"All the News That's Fit to Print."

The New York Times.

THE WEATHER
Cloudy today and tomorrow, with rising temperature; fresh winds. Temperature yesterday—Max. 69; min. 57. ☞For weather report see Page 46.

VOL. LXXV....No. 24,742. NEW YORK, WEDNESDAY, OCTOBER 21, 1925. TWO CENTS in Greater New York | THREE CENTS Within 500 Miles | FOUR CENTS Elsewhere in the U. S.

BRITAIN WELCOMES CHAMBERLAIN HOME WITH HIGH HONORS

Praise for His Success at Locarno Is Showered on the Foreign Minister.

PEACE IS SEALED, HE SAYS

And Adds "I Pray That the Sunshine of Locarno May Be Reflected in the Hearts of Men."

VALUE OF ACCORD STRESSED

Security Treaties May Become the Turning Point in European History, London Times Says.

Copyright, 1925, by The New York Times Company.
Special Cable to THE NEW YORK TIMES.

LONDON, Oct. 20.—Every honor that the official world could give Austen Chamberlain on his return from Locarno was paid tonight. When, accompanied by Mrs. Chamberlain, he arrived at Victoria Station he found a large and distinguished assemblage waiting to receive him. The King had sent Lord Cromer and the Prince of Wales and Rear Admiral Sir Lionel Halsey to offer their congratulations. The Prime Minister and Mrs. Baldwin greeted Mr. Chamberlain as he stepped off the train, and a splendid bouquet of flowers was presented to Mrs. Chamberlain.

Many members of the Cabinet were there, including Winston Churchill, Lord Cave, Lord Cecil and Colonel Amery. Specially significant, too, was the presence of representatives of the nations taking part at the Locarno conference—the Ambassadors of France, Germany, Belgium, Italy and the Chargés d'Affaires of Poland and Czechoslovakia.

The actual greeting was informal, but it was intended that it should mark how fully the Government appreciated the importance of the compact and other treaties initialed at Locarno and how warm its opinion of the part Mr. Chamberlain played in bringing them about.

When the official welcome was over, Mr. Chamberlain broke away from his colleagues and walking over to a group of newspaper men said:

"I have prepared a statement which will reach you shortly. I want to add my deep appreciation of this reception and I also want to add this: I wish to thank the British journalists for their work at Locarno. They were often a help and were never a hindrance to our efforts."

Chamberlain's Statement.

Mr. Chamberlain's formal statement ran:

"My heart is very full as I come back to my own land. I am proud of the part my country played and of the confidence in her word manifested by all nations whose representatives assembled at Locarno.

"For myself, I am full of gratitude that it has been given to me to represent my Sovereign at such a moment. The treaties initialed at Locarno threaten no one, are directed against no nations, secure the safety of many, and are welcomed by all.

"I rejoice in the confirmation of our unshakable friendship with France and the reaffirmation of our determination to secure the inviolability and liberty of Belgium and the presence of Italy at our side to guarantee with us the peace of the world. I rejoice the more because in these accords is sealed our common reconciliation with Germany and because peace which finds its foundation in the West finds its fulfillment in the East. I pray that the sunshine of Locarno may be reflected in the hearts of men."

The London Times, commenting on the Chamberlain welcome, says:

"He received a popular welcome such as rarely falls to the lot of a Foreign Minister. The work he has done thoroughly deserves the grateful appreciation of his countrymen—certainly not less than that of the Continental peoples whose representatives have been cheering his homeward way."

British Gain in Prestige.

The London Times considers that "peace seems now more nearly assured than it has for a generation" and thinks "the restoration of British prestige in Europe is not the least of the benefits that have come out of Locarno. Two years ago we had few friends in Europe. Now we have many who esteem the British name because it is prominently associated with systematic, devoted work for common peace."

As for the effect of the compact on Great Britain itself," The London Times says:

"It may be said that in associating this country with the Rhineland pact he has committed us deeply. * * * To this system we shall be committed, if the country approves and if Parliament ratifies the pact, not more deeply than we were hitherto committed to incalculable risks of a Europe unreconciled and unappeased."

Then remarking on the preamble to the treaty and its outspoken desire for moral relaxation of the tension between nations, The London Times says:

"If any public man in any country in Europe had said anything of this kind on his own responsibility or even if such sentiments had been embodied in a resolution of the present League of

Continued on Page Three.

Enjoy golf, tennis, riding, all winter. Ideal climate. Country pleasures, all sports, city conveniences. Furnished cottages. Mgr. PINEHURST, N. C.—Adv.

$15,000,000 in British Gold To Come Here on One Liner

Copyright, 1925, by The New York Times Co.
Special Cable to THE NEW YORK TIMES.

LONDON, Oct. 20.—When the Mauretania leaves Southampton on Saturday it will carry to New York one of the largest gold shipments ever made. It was said today in well-informed quarters that the value of the consignment probably would amount to £3,000,000, while sums of £4,000,000 and more were suggested as possible. The usual insurance rate on gold for transatlantic voyage, including war risk, is 15d per hundred pounds, but today rates of 18d, 2s and even 2s 6d were paid, and it is likely that before the end of the week there will be a further spreading of the risk.

This increase in rates signifies that the market had written all it could absorb at the ordinary level and had been tempted by additional rates to accept more.

Surprise was expressed that so large a shipment in one vessel should be contemplated. There are about half a dozen other vessels leaving for New York on Saturday, but the Mauretania should easily beat them on speed.

COOLIDGE DEPLORES INCREASE IN CRIME

He Tells the Congregational Council That Religion Is the Only Remedy.

NO REFORM BY GOVERNMENT

But Public Opinion, Roused by Spiritual Leaders, Must Take a Big Share.

Special to The New York Times.

WASHINGTON, Oct. 20.—Admitting that a crime wave, following the war, and lawlessness existed in the United States, President Coolidge in an address to-night before the National Council of the Congregational Churches, of which he is honorary moderator, appealed to the clergy and laity and all religionists to exert their religious influence to remedy this condition, which he declared political methods were unable to deal with adequately.

The Government cannot easily reform morals and generally abolish evils, the President asserted. Something more is necessary which must come from the religious population and the spiritual leaders. The Government, he said, would aid in the solution of the social problem but the greatest need is for a public opinion determined to observe the laws.

In the present conditions, with crime and disregard of the law prevailing, the President concluded that what the country needs is more religion.

"If there are any general failures in the enforcement of the law," he said, "it is because there have first been general failures in the disposition to observe the law. I can conceive of no adequate remedy for the evils which beset society except through the influence of religion."

Text of President's Speech.

The text of the President's address follows:

Mr. Moderator, members of the council:

It is my understanding that the purpose of this council is to enlarge and improve the moral and spiritual life of the national. While I appreciate that its purpose is religious rather than political, I have felt a propriety in coming here because of my belief in the necessity for a growing reliance of the political success of our Government upon the religious convictions of our people.

Every one recognizes that our modern life has become more and more complex. It has become more and more independent. This is true in our economic life; it is true in our political life. With the extension of knowledge and science, with the new powers that these have conferred, there are a multitude of ways and opportunities for committing crime, for doing wrongs which result in personal and property injury to others, and for perverting that which ought to minister to our well-being, to the service of evil ends which in former days did not exist.

New occasions have been opened for the turning of the instrumentalities of government, which ought to be used for public welfare, into the service of selfish and misguided interests. Temptations have been both multiplied and intensified. The perils both to the individual and to society have in numerous ways been increased manifold.

It is notorious that crime and violence always follow in the wake of war. It appears to be the rule that there is a dissolution of the old re-

Continued on Page Two.

12 GENERALS TO TRY MITCHELL ON OCT. 28 FOR AIR CRITICISMS

President Directs Bringing of Charges Under 96th Article of War, Involving Discipline.

HE MAY REVIEW FINDINGS

Army Court, Which Is of the Highest Rank Ever Called, Can Order Dismissal.

MITCHELL SEES EVASION

He Says Form of the Accusation Will Bar Charges Which He Can "Absolutely Prove."

Special to The New York Times.

WASHINGTON, Oct. 20.—Colonel William Mitchell of the Army Air Service will be placed on trial before a general court-martial on Oct. 28. This long-expected announcement, following Colonel Mitchell's public strictures on both the army and navy air administrations following the destruction of the Shenandoah, was made tonight by the Secretary of War. The court is convened by direction of President Coolidge and it is probable that he will personally review its findings.

Colonel Mitchell, the announcement said, is to be tried in Washington by a court of twelve officers, six of them major generals and six brigadier generals. Major Gen. Charles P. Summerall, commander of the Second Corps Area, with headquarters at Governors Island, N. Y., will be president of the court. He is the senior officer of the army on active service and the court is said to be the highest ranking court-martial in its personnel ever convened. With one exception the members of the court are West Pointers.

No Air Officers on Court.

There is no officer of the Air Service on the court, the two general officers of that service being ineligible on account of their own intimate concern in the public charges of Colonel Mitchell.

Sharp dissent from the action of the War Department in ordering his trial on the charges cited was taken by Colonel Mitchell tonight in talking to newspaper men. He said the charges avoided the whole question raised by his public statements because he was able to prove them, and that the matter was now merely a question of whether he "called the War Department and the Navy Department into disrepute." The department, he emphasized, "avoids the truth of these things because we can absolutely prove them."

It was contended by Colonel Mitchell that the course of the War Department prevented anybody from telling the truth at the trial concerning the charges against the air administrations of the army and the navy contained in the sensational statement issued by Colonel Mitchell at San Antonio in September.

He reiterated his intention to continue to fight for "an air force properly organized." He also said he would insist that the trial be open to the public. The court has discretion in this respect, and it is the understanding that the War Department desires an open trial. Colonel Mitchell indicated that in addition to an army officer detailed for his defense, there would be civilian counsel on his side, when he said he had engaged the best legal talent in the country. He has been conferring with Representative Frank R. Reid of Illinois, who is understood to have been retained to represent him.

Cites Ninety-sixth Article of War.

Violation of the ninety-sixth article of war forms the basis of the charges against Colonel Mitchell. This article reads:

"Though not mentioned in these articles, all disorders and neglects to the prejudice of good order and military discipline, all conduct of a nature to bring discredit upon the military service and all crimes or offenses not capital, of which persons subject to military law may be guilty, shall be taken cognizance of by a general or special or summary court-martial, according to the nature and degree of the offense, and punished at the discretion of the court."

The formal announcement made by Secretary Davis reads:

"Charges of the violation of Article 96 of war, against Colonel William Mitchell, having been prepared, they were referred to the investigating officer, who recommended trial. The Judge Advocate General then reported, as required by law, that the charges justified trial. By direction of the President, a general court-martial will convene in the City of Washington, at 10 A. M., Wednesday, Oct. 28, 1925, or as soon thereafter as

Continued on Page Twelve.

Arthur B. Robinson Succeeds Senator Ralston; No Successor to Ladd From North Dakota

Special to The New York Times.

INDIANAPOLIS, Ind., Oct. 20.—Arthur R. Robinson, an Indianapolis attorney and State Senator, was appointed by Governor Jackson tonight as United States Senator to succeed the late Samuel M. Ralston. He will serve until November, 1926, when his successor will be chosen by the voters.

Mr. Robinson, who has been one of the leading candidates for the appointment, is 44 years old and a native of Ohio.

In a statement issued tonight Mr. Robinson said:

"My entire endeavor will be to conduct myself as a member of the United States Senate in such manner as to reflect credit upon the State of Indiana and merit the approval of all the people. To this end, I shall faithfully support President Coolidge and his excellent administration."

Special to The New York Times.

WASHINGTON, Oct. 20.—It is intimated here that the appointment of Arthur R. Robinson to succeed Senator Ralston is likely to give dissatisfaction to many of the leading Republicans in that State. Robinson is alleged to be actively affiliated with the Ku Klux Klan, which has great strength in Indiana and is credited with having brought about the election of Governor Jackson. In the election of 1924, in which Jackson ran far behind Coolidge, thousands of Republicans voted the Democratic State ticket as a protest against Jackson's alleged Klan affiliations.

BISMARCK, N. D., Oct. 20 (AP).—Governor A. G. Sorlie announced today that he has decided not to appoint a successor to serve out the unexpired term of the late Senator E. F. Ladd. As a result North Dakota will have only one Senator at the December session.

The Governor's decision, it was indicated, is the result of a statement by Senator Moses, New Hampshire, that such an appointee would not be seated by the Senate.

President Harding Stands By in Wild Sea, Hoping to Save Forty on Sinking Freighter

A radio message sent yesterday by Captain Paul Grening of the President Harding said that he had reached the Italian freighter Ignazio Florio, which sent out S O S signals on Monday night. Her position was given as 1,738 miles east of the Ambrose Lightship and about mid-Atlantic. When he got close up the captain of the disabled vessel radioed that he wished to abandon his ship. She was in a helpless condition, lying over on her starboard side with rudder gone, all lifeboats smashed, seas washing over her decks fore and aft and in danger of capsizing.

In a second radio message Captain Grening said he had pumped tons of oil on to the sea to break the force of the waves and made two attempts to get a boat to the Ignazio Florio without success. The first lifeboat was smashed against the side of the President Harding in launching and the second boat, on a line, could not reach the disabled freighter because of the northwest hurricane and the heavy seas. A third try would have been made but darkness came on and Captain Grening said he had decided to stand by until this morning, when another steamship, the Elvin, which also answered the S O S, will reach the scene. The number of the crew on the Italian vessel was not given in any of the messages, but is believed to be about forty. Her captain radioed to the President Harding that his second officer had been washed overboard and the chief officer had a broken leg by being knocked down by a big sea.

Mail steamships are permitted to deviate from their course and delay the voyage only to save life. The President Harding was due to arrive Friday morning in New York and will be forty-eight hours late if she gets away this morning.

The Ignazio Florio left Philadelphia on Oct. 9, bound for Avonmouth, England.

NEW YORKER URGES 12 PER CENT. SURTAX

Realty and Other Trade Representatives Favor Deep Cuts in All Taxes.

BACK MELLON PROPOSALS

Talk of Possible $400,000,000 Tax Cut Heard Among Ways and Means Members.

Special to The New York Times.

WASHINGTON, Oct. 20.—Strong support for the ideas on tax reform submitted to the House Ways and Means Committee yesterday by Secretary Mellon was advanced to the committee today by representatives of business organizations who were in entire accord with Mr. Mellon's proposals to lower the surtax and normal taxes, to repeal the estate and gift taxes and publicity clause and to abolish some of the excise levies.

Committee members are not yet ready to discuss the Mellon proposals in detail, particularly as the estimates upon which he based his recommendation for a $250,000,000 to $300,000,000 tax cut are not yet available, but there seemed to be a general belief today that the cut would be larger, perhaps going as high as $400,000,000.

It was learned this evening that the Treasury plan contemplates an increase from the present $400 exemption allowed for each dependent child or relative to $500. Members of the Ways and Means Committee have not yet been advised of this, but it is understood the recommendation will be made tomorrow when the Treasury submits further facts and the tables showing the estimates of the receipts are arrived at.

The changes Mr. Mellon put forward, advocates of the Treasury proposals said this afternoon, would be of great benefit to small taxpayers. Administration supporters deny that the Treasury intends to favor the wealthy, and point to the proposed normal tax cuts as assuring a good reduction in the levies imposed on the man of modest means. These new normals would be 1 per cent. on the first $4,000 of income, 3 per cent. on the next $4,000 and 5 per cent. on the balance.

Figure on $5,000,000,000 Budget.

Although the amounts of the expenditures the Government expects to make are always carefully guarded until presented to Congress in the budget, some members of the Ways and Means Committee drew the deduction today that for the fiscal year 1926 they would be kept close to $3,000,000,000, a figure which both the Harding and Coolidge Administrations have insisted should be maintained.

Under-Secretary Winston stated yesterday that the estimated tax receipts for 1926 would be $3,299,000,000. If the $290,000,000 surplus estimated for that year by Secretary Mellon were subtracted, it would leave approximately $3,000,000,000.

The committee heard witnesses from the National Association of Manufacturers, the Retailers' National Council, the Texas Tax Club, the New York Board of Trade and the Real Estate Board of New York, in addition to others.

The delegation of eighteen Texans insisted that the inheritance tax field should be abandoned by the Federal Government, opposing Representative John N. Garner, the ranking Democrat of the committee and himself a Texan. Some of the committee members appeared to resent the declaration of Judge Earl Scott of Jourdanton that the Government had no right to pass a tax law which would interfere with a State. Representative Aldrich of Rhode Island asked Judge Scott if the Government did not have authority to pass tax laws. Representative Cordell Hull of Tennessee asked why, if the inheritance law was such an obnoxious thing, 95 per cent. of the States had enacted such a statute. To this Judge Scott replied that he believed Texas wanted the repeal of the law. Leo Satterwhite, Speaker of the Texas House of Representatives, asserted that 112 members of that body favored its repeal.

When some committee members inquired what the Texas Tax Club was, Representative Garner remarked that he had never heard of it before. Some of Mr. Garner's friends say the club was organized as a backfire against the Representative because of his views on the inheritance tax.

Urges Lower Maximum Surtax.

Speaking for the Real Estate Board of New York, Edward P. Doyle favored a reduction of the maximum surtax to 15% per cent. The results of high sur-

Continued on Page Six.

Dentist From Scratch are supplied to dealers in limited quantities. That insures the freshness of supply. Order in advance.—Adv.

PAID $65,000 TO GET DONAHUE GEMS BACK

Go-Between Got Insurance Company's Reward in Hotel Room, Pecora Says.

NO QUESTIONS WERE ASKED

Scaffa Paid Money to "Sam Layton" After Phone Talk—Grand Jury to Investigate.

Disclosing that the $663,000 Donahue jewels had been returned for a cash payment of $65,000, Chief Assistant District Attorney Ferdinand Pecora announced last night that the whole matter would go before the Grand Jury at 11 o'clock this morning and that an indictment would be sought.

Mr. Pecora, in keeping with his promise, "told all." That is, he told all that he or the police had been able to learn from Noel C. Scaffa, private detective, who returned the gems on Oct. 13. The story which Mr. Pecora passed on from the lips of Scaffa introduced "Sam Layton" into the case.

"Layton" it was, according to Scaffa, who acted as go-between for the actual thief. Incidentally, the District Attorney's statement did not clear up the identity of the man who slipped into the Plaza suite of Mrs. James P. Donahue, daughter of the late F. W. Woolworth, during a quiet ten minutes on the evening of Sept. 30 and departed with two strings of pearls and a ten-carat diamond marquise ring.

Mr. Pecora's statement pictured the return of the fortune in jewels, with the insurance company paying the ransom money, as follows: A room in the Prince George Hotel. Mr. "Layton" entering with the $663,000 in jewels in a manila-wrapped parcel. Mr. Scaffa entering with $65,000 in cash. The burdens exchanged. And, according to Scaffa's story, as related by Mr. Pecora, the private detective and Mr. "Layton" parting, with no questions asked.

Scaffa last night was still optimistic of overtaking "Layton" and through "Layton" the thief. Mr. Pecora shared his optimism to some degree. Inspector John D. Coughlin, in charge of the police end of the case, answered only one of a score of questions.

"Are you checking up on 'Layton'?" was the question, and the answer was: "We certainly are."

Mr. Pecora would not discuss, in advance of the Grand Jury proceeding, what crime would be alleged. Nor would he tell the names of the persons who are to be called before the investigating body. He admitted, however, that Mr. and Mrs. Donahue had been subpoenaed to appear before the Grand Jury this morning and tell the story of the theft.

Believes Layton Assumed Name.

The prosecutor said that the solution of the case rested with the arrest of "Layton," whose name he regarded as an assumed one. Although Scaffa had not questioned the go-between he took keen stock of his appearance. Mr. Pecora said the private detective described "Layton" as about 45 years old, weighing 230 pounds, smooth shaven, with dark hair and swarthy complexion. When Scaffa saw him he was wearing a brown suit and a brown felt hat.

Mr. Pecora's statement was as follows:

According to the statement made to me by Scaffa at this office a week ago today, in the presence of Inspector Conghlin, Detective Coleman, Mr. Donahue and the latter's attorney, Mr. Nash, the return of the jewelry to Scaffa was attended by the following circumstances:

On the morning of Tuesday, Oct. 6, Scaffa received a telephone call at his office from an unkown man who asked him if Scaffa was interested in the return of the Donahue jewelry. Scaffa replied that he was interested in its return as private detective for the Federal Insurance Company. The unknown man asked Scaffa if any reward had been offered for the return of the jewelry and was told by Scaffa that a reward had been offered. The unknown man then told Scaffa he would call him up again later in the day.

Says Donahue Agreed to Remain.

Scaffa realized that up to that time no formal reward had been offered by the insurance company. He thereupon went over to the office of Chubb & Son, general agents for the Federal Insurance Company, and told Justus H. Powell, a member of that firm, of his telephone talk with the unknown man. Mr. Powell told that the Insurance company would pay a reward of

Continued on Page Eleven.

TAKE BELL-ANS AFTER MEALS for Perfect Digestion.—Adv.

CITY BUDGET FIXED AT $440,902,577; TEACHERS' RISE OUT

The Final Total May Be Lowered but Not Raised Before Oct. 31.

ENRIGHT IS TURNED DOWN

Police Rises Refused—More for Library—$5,000,000 for Lowest-Paid City Workers.

PUBLIC HEARING TOMORROW

Hylan Sarcastically Commends Controller Craig as a "Financial Wizard."

The 1926 city budget as proposed for adoption by vote of the Board of Estimate late last night in the City Hall amounted to $440,902,577.24, which is an increase of approximately $41,000,000 over the final budget for 1925.

The budget as tentatively accepted, according to the definite assurance of Controller Charles L. Craig, will be reduced between now and Oct. 31 not to exceed $440,000,000. Public hearings for the purpose of listening to advocates of further reductions are to be held tomorrow at 10:30 o'clock and on Friday, Oct. 23, at 2:30 P. M.

In the budget, as proposed for adoption, there have survived increases of salaries for only three groups of city employes other than those that are made mandatory under State law. The urgent request of the Board of Education for an additional $5,700,000 for salary increases was denied because "it is beyond the financial possibilities of the city," as Controller Craig expressed it. No provision has been made for additional appointments to the police force because the total force now allowed by law has not yet been appointed.

The only salary increases which are not mandatory under the law are increases for laborers working on a per diam basis from $5 to $5.50 per day; the placing of matrons and keepers of certain classes of attendants such as bath attendants, and of telephone operators in the Fire Department on a minimum salary of $1,500 a year, and an increase of $100 a year granted to certain classes of Street Cleaning Department employes, chiefly sweepers and drivers. These increases will approximate in all $2,000,000.

Others May Get Increases.

In addition to that, a lump sum of $1,000,000 has been included in the budget for allocation between now and Oct. 31 to employes such as mechanics and laborers who come under the scope of the labor laws and who are paid at "the prevailing rate of wages." Another lump sum of $1,000,000 is included for salary readjustment for all classes of civil employes to be made some time next year, after the assessed valuations and the Controller's estimate of the general fund are more definite than they can be at present.

An increase to the New York Public Library of $350,000 was granted. The distribution of the increase is not specified, but is left to the discretion of the library authorities. The Brooklyn Public Library received a mandatory increase under the law.

"The budget will have to be kept under $440,000,000," said Controller Craig. "Between now and the end of this month reductions will have to be made by the various departments to enable us to reach that figure. There can be no more increases, and no increases have been made which were not absolutely necessary because of the growth of the city. The granting of the request of the Board of Education for an additional $5,700,000 was beyond the financial limitations of the city."

Mayor Hylan interjected the only discordant note when he sarcastically remarked after the Controller had finished, "I think the Controller is a financial wizard in his handling of the budget. There was only an increase of $40,000,000 over last year!"

When the final vote was taken Mayor Hylan had himself recorded as not voting.

In explaining the denial of Police Commissioner Enright's request for 2,000 additional members of the uni-

Continued on Page Three.

Censor Crossword Puzzles In Hungary to Curb Royalists

Copyright, 1925, by The New York Times Co.
Special Cable to THE NEW YORK TIMES.

VIENNA, Oct. 20.—Censorship on crossword puzzles is the latest measure to insure the stability of the Horthy Government in Hungary.

According to a decree issued by the Attorney General today, all crossword puzzles to appear in newspapers must be submitted to the censor, together with the solutions, prior to publication.

The measure has been promulgated because the other day a Legitimist newspaper published a crossword puzzle with the solution: "Long Live Otto."

END OF LONG ISLAND ON A QUIET BOOM

3,000 Acres Bought for Phipps Estates to Be Developed at Cost of $20,000,000.

SOARING OF VALUES TOLD

Agent Says Big Florida Operators Have Turned to Shore Front Near New York.

A story of land deals on Long Island rivaling if not exceeding in importance the real estate boom in Florida was revealed yesterday in the announcement of the purchase for the Phipps Estates and other investors of tracts on the eastern end of the island in Suffolk County comprising thousands of acres with several miles of ocean and bay frontage. Investments in Long Island acreage representing millions of dollars have been made in the past six months, largely by Florida operators, it was learned yesterday.

The boom, unlike its more spectacular predecessor in the Rockaways, has been moving along quietly. But the Phipps estates holding alone, with its proposed improvements, is said to represent an outlay of about $20,000,000.

George D. Grundy of 45 West Fifty-seventh Street, a land operator who recently returned from Florida and a large personal investor in Long Island, announced yesterday that he had purchased for the Phipps Estates one of the largest tracts on Long Island ever taken under one ownership. He bought 3,000 acres of Suffolk County land, starting at Southampton and going directly west to within a mile of Quogue and running from the Atlantic Ocean back to Shinnecock Bay. The land is now held in Mr. Grundy's name and will be turned over to the Phipps interests by him in his capacity as their purchasing agent.

Included in the purchase is all of Hampton Beach and all of Tiana Beach fronting on the ocean. The property runs the entire length of Shinnecock Bay from the east end to the west end and gives the buyers eight miles of water frontage on the ocean and eight miles on the bay. It runs past Shinnecock Light and includes several islands.

To Build Ocean Road.

It is the intention of the Phipps Estates to turn the tract into a high-class development. The improvements will consist of a concrete road running through the property along the ocean front. High class Summer homes will be erected on plots of several acres, similar to the fashionable Shinnecock Hills colony just east of the homes of the du Ponts, Colonel H. H. Rogers, Charles H. Sabin, Elihu Root and his father-in-law, Salem H. Wales.

The Shinnecock Hills section has been the "Newport of Long Island" for thirty years, with one of the finest golf courses in the country. The high-class character of that colony will be continued in the new Phipps Estates project. Riparian rights to both the ocean and Shinnecock Bay frontages have been obtained with the property. Plans are under consideration to fill in some of the shallow parts of the property, bringing the holding up to about 5,000 acres.

Mr. Grundy said he still had under option of purchase for the Phipps Estates an additional tract of seven miles lying a few miles off Great South Bay just west of the property of which he

Continued on Page Four.

Vatican Obtains Loan of $1,500,000 Here To Buy Site for American College in Rome

ROME, Oct. 20 (AP).—A loan of $1,500,000 has been negotiated by the Vatican with American bankers for the purpose of purchasing the Villa Gabrielli, a large estate adjoining the Vatican. The new American College is to be erected on this property, and Mgr. Burke, rector of the American College in Rome, is now in America to complete arrangements for the new institution.

An effort was made to obtain a loan from Italian banks, but their rate of interest was considered too high, and the Vatican accepted the offer of the Chase National Bank and Blair & Co. of New York to give credit to that amount at a lower rate.

While Vatican officials have given their approval to the agreement, they have not as yet received acceptance from the New York banks.

News of the $1,500,000 credit to the Vatican created great interest in Wall Street, as it is the first arrangement of the kind so far as known entered into between the head of the Catholic Church and New York bankers. At the offices of Blair & Co., Inc., and the Chase National Bank information regarding the details of the credit was withheld. It is understood that conferences regarding the credit are still in progress in Rome and that a full announcement will be made after the contract has been signed.

Information received in Wall Street from Rome yesterday was that the credit would be of an elastic nature, enabling the Vatican to call on any portion of the funds when desired, but that some part of the credit would be on deposit with the Chase bank at all times, assuring continuity of relations between the Holy See and the bankers. Such portions of the credit as are used, it is understood, will call for a charge of 4 per cent. interest, and the withdrawals will be repaid at or before the expiration of one year.

The credit will result in the Chase bank becoming the depositary in New York of Vatican funds. News of the credit was received in Wall Street early in the day, but the object of the transaction did not become known until late evening, when the dispatch was received telling of plans for the purchase of the Villa Gabrielli. Before that it had been assumed that the credit had been arranged to facilitate financial relations between the American hierarchy and Rome, which have attained very large proportions in recent years, and also to assure stability in the face of uncertain fluctuations in the value of Continental European currencies.

The Merriest Musical show in Town. "MERRY MERRY." Vanderbilt Theatre. MATINEE TODAY. BEST SEATS $2.—Adv.

TAMMANY HUSHED AS WALKER MAKES A SOLEMN PLEDGE

Dramatic Moment in Hall When Candidate Vows to Keep the City Clean.

PRAISES WIGWAM'S RECORD

Declares Tammany Has Fostered More Legislation for Good Than Any Other Body.

DENOUNCES ITS TRADUCERS

Says It Welcomed His Father as Immigrant and He Will Be True to Its Traditions.

As the clock hands neared midnight at Tammany's great ratification rally in Tammany Hall last night Senator James J. Walker, Tammany's candidate for Mayor, closing his long prepared speech dealing with home rule, transit and kindred matters, threw his manuscript on the table, advanced to the edge of the platform and began to speak without manuscript, without notes and in a way that went home to all who heard him. He praised Tammany Hall and proclaimed it his home. He denounced its enemies and told of good it had done. He pledged himself as Mayor to continue that good work. And the huge audience cheered him to the echo. For more than a minute the ovation continued.

For three and one-half hours the audience had listened to a varied assortment of stump speeches and appeals from a dozen or more candidates and other speakers who had preceded the Senator. The Mayoralty nominee was the last speaker. He read steadily on from his prepared speech, and as steadily the tired crowd, surfeited with political oratory, dribbled toward the exit. Then came the change.

After Senator Walker began his extemporaneous remarks no one moved. The huge assembly hall was as still and hushed as a congregation in church. Then as the speech ended men and women let loose one wild shout of acclaim. It was one of the most remarkable demonstrations the Wigwam has witnessed in its long history as a political meeting place.

"My Home," Says Walker.

Senator Walker told his audience that he was a Tammany man and that if elected Mayor he would be true to Tammany ideals. He insisted that more generous impulses making for the welfare of the city and more humane measures had originated in Tammany Hall than in the home of any other political organization in the world. Many saw in the Senator's closing remarks the promulgation of a rejuvenated Tammany's new declaration of principles.

"This," said Senator Walker, while his eyes swept the audience and the hall, "was the only place where my immigrant father found welcome, help and assistance when he landed in this country.

"Over the doors of this building you see the two words—'Tammany Hall.' It is the home of an organization which has done more to fight the fight of the City of New York than any political organization that you or I have ever heard of. Nearly all of the humane measures that have been written into the statute books of this State in recent years emanated from this building. No member of this organization should have anything except pride and satisfaction in his association with and membership in Tammany Hall.

The Candidate's Pledge.

"If I am elected Mayor of this city I intend to remain true to the ideals, principles, traditions, history and leadership of this organization. You may hear that as a candidate for Mayor in this campaign I am the advance agent of the underworld. When you are told that, just tell those that tell you that you heard me say in this presence and at this hour that with all the means at my command I will strive to make this the decentest, the most wholesome, as well as the best governed city in the civilized world."

He turned from the audience and pointed to George W. Olvany, on the platform.

"And you can tell them, moreover," he added, "that every word that I have told you now has the full approval of the man who is sitting there, Judge George Olvany, the new leader of Tammany Hall.

"Tammany Hall is made up of decent, God-fearing, home-loving men and women, good fathers and good mothers. As I have heard year after year this organization held up to scorn and slandered as in league with commercialized vice and protected vice. I who know how many so well, have wondered why we have not risen in revolution and driven from the city in infamy the defractors of our city and of the fair name of Democracy."

Senator Walker urged those who heard him to leave nothing undone to roll up such a majority in the coming city election as would rebuke those who had traduced Tammany and the city's good name. It was after he had made this appeal that the wave of applause and cheering broke out. It was the end of Tammany's ratification meeting.

Smith Boomed for President.

The feature of the oratory earlier in the evening had been the introduction of Tammany's Presidential choice for 1928, Governor Alfred E. Smith. Commissioner of Correction Frederick A. Wallis, one

presided, started the ball rolling when in his introductory remarks he said:

"The Democratic victory in this city in November will be such a triumph for Democracy and for progressive government throughout the country as to inspire, vitalize and energize the Democratic forces all over the United States, and thus prepare the way for the success of the only Democrat in the nation who can lead the Democratic Party to triumphal entry into the White House—Alfred E. Smith."

A moment later Ernest E. L. Hammer, Public Administrator of Bronx County and Tammany candidate for the Supreme Court, referred to Governor Smith as "the greatest Democrat in the city and State and nation—the Democrat who is destined to be the next Democratic President of the United States." Abraham Kaplan, head of the Municipal Civil Service, in his speech which came later, predicted that as Tammany was sure to give the city its next Mayor this year, so it was sure to give the nation its next President in 1928."

All these allusions to Governor Smith as the national party leader and the prospects for 1928 provoked great bursts of acclaim. Every mention of the Governor's name was cheered and applauded.

Tammany had all its candidates, big and small, on the city, county and borough tickets on display at the Fourteenth Street Wigwam, the façade of which was illuminated by a vivid glare of red fire while a band played in the street for an hour before the meeting began. It was very apparent that every effort had been made to imitate the ratification rallies of other years, but some of the "pep" was lacking nevertheless until Senator Walker made his appearance.

He was cheered for about one minute when he made his first appearance in the hall and for a minute more when he began to speak at 11:15. His prepared address, which he followed at the Wigwam, is printed in part in another column in THE TIMES. In it, he attacked the Waterman unified transit plan, which he said had already received the stamp of the people's disapproval and called upon the Republican nominee to give out for publication the full details of his proposal.

There were seventeen listed speakers for the ratification meeting, and most of them were called upon by Commissioner Wallis before the protracted meeting came to an end near midnight. An audience which most of the time filled Tammany Hall to capacity patiently endured almost four hours of political oratory and at times appeared to enjoy it. Practically every candidate was on the speaking program.

There was another boom started at the meeting, one for William T. Collins, Aldermanic President and candidate for County Clerk, who Bernard L. Shientag, candidate for City Court Justice, said would some day be Mayor of New York. Cheers also followed this prediction. General Charles W. Berry, candidate for Controller, received a warm welcome. He mentioned the late primary fight, and said that "we Democrats in Kings" had an increased respect for Tammany Hall as the result of the first victory.

A plea for Democrats to get behind Governor Smith's proposed constitutional amendments, the bond issue and the short ballot, was made by Miss Annie Mathews.

First Assistant District Attorney Ferdinand L. Pecora spoke for the election of his chief, District Attorney Joab Banton, saying that there were two reasons for continuing him in office—first, his personality and record, and, second, the personality and record of his opponent. He didn't know which was the most compelling reason, he said, and cited the Becker case to refute Charles S. Whitman's claim that there were no gunmen in New York in his time.

Mr. Banton arrived shortly after Mr. Pecora spoke and was loudly cheered. No innocent person had been unjustly accused in his time, he said; no one had been convicted on perjured testimony and no one had been "framed." The same order would hold good in the next four years, he said, because he would be on the job to make sure of it.

ASSAILS UNIFIED TRANSIT.

Walker Says Voters Have Rejected Waterman's Plan Twice.

Senator James J. Walker, speaking on Washington Heights, appealed last night to the voters to elect the Democratic ticket on election day to repel "another attempt at domination in New York by up-State rural Republican overlords." He criticized Mr. Waterman's proposal to adopt the Transit Commission's scheme for a unified traction system, which he said would keep the city's treasury empty for 100 years.

Earlier in the day Senator Walker and his Democratic associates on the city and county tickets got a pledge of support from more than 3,000 business men and women at a luncheon given at the Hotel Astor by Associated Business for Better New York. This was said to be one of the largest luncheon ever given in New York, and it was attended by leading representatives of practically every business in mid-Manhattan.

"The recent overwhelming majorities in this city for Democratic candidates have been attained with the assistance of loyal New York Republicans who have eliminated party lines and united with their Democratic fellow-citizens to protect the city against the invasion of up-State legislators," said Mr. Walker last night.

"My opponent has shown that he is not one of this type of Republicans because in his speech of Oct. 19 he advocated the adoption of Governor Miller's plan for a unified traction system which was proposed in the law which imposed the transit commission upon the City of New York.

"The people of New York have already expressed their opinion about this so-called unified plan and the Miller legislation and that was evidenced when four years ago the local Republican nominees approved this plan and went down to overwhelming defeat. In fact, it was revived the following year by Governor Miller himself as a candidate for Governor and you well know the story of his defeat and the triumphant victory of Alfred E. Smith who opposed that idea."

PLEDGE AID TO WATERMAN.

Fifty Business and Professional Men to Work for Him.

Fifty business men, representing as many businesses and professions, called on Frank D. Waterman at the Murray Hill Hotel yesterday and pledged themselves to work for his election. Prior to the visit the Waterman Business Men's League protested against the Board of Estimate's consultation with George W. Olvany on the city budget.

William J. Wells, Chairman of the League, said after the visit that the "business men of this city are tired of despotism and czarism in the City Government. Senator Walker says that a politician must necessarily be at the helm of the City Government," he continued. "The business men of New York think differently."

Some of those present were Lawrence B. Elliman, Eberhard Faber, William F. Schlemmer, John Sloane, George W. Baker and William W. Ward.

KARLE-CONNOLLY DEBATE.

Republican Accepts Challenge to Argue Paving and Fitness.

State Senator John L. Karle, Republican candidate for Borough President of Queens, last night accepted the challenge of Borough President Maurice E. Connolly, Democratic candidate, to debate whether Mr. Connolly was within the law in letting paving contracts and who was better qualified for the position.

Mr. Karle said he would designate a representative today to make arrangements with the representative of Mr. Connolly for the time and place for the discussion, and added:

"I suggest that the scope of the debate be enlarged to the extent that you shall have the privilege of asking me about any act of mine in my public or private life, and also shall have the privilege of asking you about any act of yours, either in your public or private life."

Earlier in the day Mr. Connolly said that unless Mr. Karle accepted his challenge he would invade a Republican meeting and challenge Karle on the spot.

CITIZENS UNION ACTS ON 65 CANDIDATES

Endorses 14 Republicans, 10 Democrats and 2 Socialists for the Assembly.

"RATINGS" ARE ANNOUNCED

No Recommendation in Many Cases —Clarina Michelson an "Intelligent Candidate."

The Citizens' Union made public yesterday the endorsements and recommendations on candidates for the Assembly in Manhattan and the Bronx. Favorable recommendations were made in regard to sixty-five candidates. The strict requirements of the Citizens' Union held down actual endorsements to twenty-six candidates, fourteen Republicans, ten Democrats and two Socialists.

Considering all grades of approval, endorsements, statements of qualifications and statements of preference, the statement showed that the union accorded approval to thirty-two Republican candidates, thirty-one Democratic candidates and two Socialist candidates.

A summary of the report on the Manhattan and Bronx Assembly candidates follows:

New York County.

FIRST DISTRICT.

PETER A. HAMILL (Dem.), qualified. Law clerk since 1916. His long experience qualifies him for re-election.

JACOB FREEDMAN (Rep.), insurance; first candidacy.

IDA SHAPIRO (Soc.), labor union official; first candidacy.

SECOND DISTRICT.

FRANK R. GALGANO (Dem.), endorsed; lawyer; Citizens' Union urges his re-election.

ANTHONY J. FINNO (Rep.), barber and real estate; first candidacy.

ABRAHAM GREENWALD (Soc.), union labor official; candidate Assembly, 1924.

THIRD DISTRICT.

HARRY E. TATEN (Rep.), Preferred. Accountant; first candidacy.

SYLVESTER R. DINOEN (Dem.), school teacher; "first year member who disclosed no qualifications for legislative work and neglected his duties. Frequently unrecorded on important roll calls."

CLARINA HANKS MICHELSEN (Soc.), writer and housewife. An intelligent candidate.

FOURTH DISTRICT.

SAMUEL MANDELBAUM (Dem.), preferred, Lawyer—His record and experience indicates that he is clearly to be preferred to his opponents.

JOSEPH KIRSCH (Rep.), restaurant worker—Candidate for Assembly 1923 and 1924.

ISAAC ALEXANDER (Soc.), clothing cutter.

FIFTH DISTRICT.

FRANK A. CARLIN (Dem.), qualified and preferred. Lawyer — member Assembly 1924-25—on the basis of his record he is clearly qualified and his election is preferred.

JOHN C. TIMMINS (Rep.), Salesman—First candidacy.

MAX NIGEN (Soc.), cigar dealer—Candidate for Assembly 1924.

SIXTH DISTRICT.

IRVING SPIELER (Rep.), endorsed. Lawyer—First candidacy. Citizens Union believes he will make a useful legislator.

MORRIS WEINFELD (Dem.), lawyer Member Assembly 1924-25—Intelligent second-year member, with average record, who was inconspicuous and ineffective.

RACHEL P. PANKEN (Soc.), Housewife, Formerly Teacher—Candidate for Alderman, 1918.

SEVENTH DISTRICT.

NOEL BLEECKER FOX (Rep.), endorsed. Lawyer. Member Assembly 1920-21. Careful and independent legislator with continued excellent record of votes. He has proved his capacity and usefulness in legislative work, and the Citizens Union is glad to endorse him again and to urge his election.

JOHN L. BUCKLEY (Dem.), lawyer. Member Assembly 1925. First year member, attentive but not very active, with a fair average record.

WALTER KARP (Soc.), mechanical engineer. First candidacy.

EIGHTH DISTRICT.

McALISTER COLEMAN (Soc.), endorsed. Journalist. First candidacy. An unusually well-equipped candidate who is endorsed as clearly well fitted for legislative work.

SAMUEL FEINGOLD (Rep.), salesman. Candidate Assembly 1916.

HENRY Q. KAHAN (Dem.), lawyer, 34. Member Assembly 1922-23. Fourth year member who demonstrated little capacity for his work; introduced many bad bills and was wholly ineffective.

NINTH DISTRICT.

JOHN H. CONROY (Dem.), endorsed. Lawyer—Member Assembly 1923-25. "A conscientious member who gave close attention to his legislative duties and made a generally satisfactory record." He is endorsed for re-election.

MARTIN BOURICH (Rep.), qualified. Lawyer—Member Assembly 1917, 1917-18 and 1920. "Experienced and industrious legislator, unusually attentive to duties, whose record of votes was disappointing."

NINA E. HILLQUIT (Soc.), private secretary and law clerk—First candidacy.

TENTH DISTRICT.

PHELPS, PHELPS (Dem.) Endorsed, law student, member Assembly 1924-25. A careful and conscientious member who in his second year handled his legislation well and made a good record. He is endorsed.

ROBERT CROCKETT RAND (Dem.) Qualified, lawyer, first candidacy. The citizens Union believes him to be qualified.

ELLA O. GUILFORD (Soc.) Housewife, candidate Assembly 1924.

ELEVENTH DISTRICT.

SAMUEL I. ROSENMAN (Dem.) Endorsed, lawyer, member Assembly 1922-25—Continues to be one of the most capable and useful of city members, with good record, reasonable ability and useful legislator who should be retained in office.

NETTIE R. SHULER (Rep.) Qualified, lecturer and writer, first candidacy—A candidate of unusual equipment who is clearly qualified.

HARRIS, S. KARP (Soc.) Builder, previous candidate.

TWELFTH DISTRICT.

HARRY HENLE (Rep.), milk dealer. Candidate Assembly 1921.

JOHN A. BYRNES (Dem.), lawyer. First candidacy.

BERNAT FENSTER (Soc.), tailor. Frequent candidate.

THIRTEENTH DISTRICT.

HERBERT A. KOENIG (Rep.), endorsed; lawyer. Endorsed by C. U. when candidate for Assembly, 1924. Believing him to be well fitted for legislative duties and likely to prove a more useful member than his opponents, he is again endorsed and his election urged.

JOHN P. NUGENT (Dem.), qualified. Appraiser and insurance broker. Member Assembly 1922-23. Conscientious and attentive member, who in fourth year made an average record, but was not effective or conspicuous.

JAMES BOYD (Soc.), saw-maker. Candidate several times.

FOURTEENTH DISTRICT.

FREDERICK L. HACKENBURG (Dem.), endorsed, Lawyer. Member Assembly since 1921. Continues effective and useful, both in debate and in committee. Handled successfully much important legislation. One of the most active and capable members of the city delegation.

FRED FULD (Rep.), auto accessories. First candidacy

EMERICH STEINBERGER (Soc.), printer. Previous candidate.

FIFTEENTH DISTRICT.

SAMUEL H. HOFSTADTER (Rep.), endorsed. An unusually able and well fitted candidate whose re-election is urged.

WILLIAM BELKNAP (Dem.). Qualified. Insurance. By character and experience he is well-qualified for this office.

JULIUS HALPERN (Soc.), physician. Previous candidate.

SIXTEENTH DISTRICT.

MAURICE BLOCH (Dem.). Endorsed. Lawyer. Minority leader since 1924. The Citizens Union is glad to accord him its endorsement on his good record and urges his re-election.

RICHARD H. BOSE (Rep.), Manager—Candidate for Assembly, 1923.

HERMAN BOSE (Soc.), Bookkeeper—Frequent candidate for office.

SEVENTEENTH DISTRICT.

MEYER ALTERMAN (Dem.), Preferred, Lawyer—On the basis of his experience he is clearly better fitted than his opponents.

LOUIS MARKOWITZ (Rep.), Auctioneer and Appraiser—First candidacy.

ALEXANDER SCHWARTZ (Soc.), Salesman—Candidate for Assembly, 1924.

EIGHTEENTH DISTRICT.

VINCENT H. AULETA (Dem.), Qualified, Lawyer—First candidacy. The Citizens Union believes him to be qualified for legislative work.

JOSEPH J. McCORMACK (Rep.), Private Secretary—First candidacy.

HYMAN MAROL (Soc.), Painter—Candidate several times.

NINETEENTH DISTRICT.

ABRAHAM GREENTHAL (Rep.), Endorsed, Lawyer—The Citizens Union endorses him on his record.

JOHN MILTON WILLIAMS (Dem.), physician. First candidacy.

CLARENCE V. HOWELL (Soc.), preacher. *A candidate of unusual educational qualifications.*

TWENTIETH DISTRICT.

NICHOLAS DE PASQUALE (Rep.), lawyer. First candidacy.

LOUIS A. CUVILLIER (Dem.), lawyer, C. U. report (1925) said: "Active, attentive and visible member of long experience, who is more conspicuous than effective, but is occasionally useful."

OTTO WEST (Soc.), bricklayer. Frequent candidate.

TWENTY-FIRST DISTRICT.

ALBERT GROSSMAN (Dem.), endorsed. Lawyer. An intelligent and capable candidate who should make a valuable Assemblyman.

POPE R. BLUPS (Rep.), qualified. Lawyer. His record indicates that he is fairly well qualified for this office.

GOTTHOLD OLLENDORFF (Soc.), manager. Candidate for Assembly, 1923.

TWENTY-SECOND DISTRICT.

JOSEPH A. GAVAGAN (Dem.), endorsed, Lawyer. The Citizens Union endorses him for re-election on the basis of his public record.

GEORGE FEINBERG (Rep.), qualified. Lawyer. He is well qualified for the office he seeks.

GEORGE F. MEYERS (Soc.). Investor. First candidacy.

TWENTY-THIRD DISTRICT.

MORTIMER KRADS (Rep.), endorsed, Lawyer. First candidacy. An unusually well-posted and earnest candidate who should prove a useful legislator.

A. SPENCER FELD (Dem.), qualified, Lawyer. His record indicates that he is fairly well qualified for this office.

DAVID MIKOL (Soc.), labor union organizer. Member Board of Directors of Rand School. Previous candidate.

Bronx County.

FIRST DISTRICT.

THOMAS J. BURKE (Rep.), garage manager. First candidacy.

NICHOLAS J. EBERHARD (Dem.), Real estate and insurance. C. U. Report (1925) said: Conscientious fourth year member who was neither conspicuous nor effective.

BENJAMIN ROROWITZ (Soc.), Grocery Salesman. First candidacy.

SECOND DISTRICT.

WILLIAM F. SMITH (Dem.), Preferred, Attorney. His intelligence and character indicate that he should be preferred to his opponents.

JOSEPH M. PEPE (Rep.), Real estate and insurance. First candidacy.

ANDREW G. MacLEAN (Soc.), Painting contractor. Frequent candidate.

THIRD DISTRICT.

JULIUS S. BERG (Dem.), Endorsed. Student. The Citizens Union endorses him for re-election on his record.

DANIEL JOHNSON (Rep.), Coffee and tea merchant. First candidacy.

MAX GOLDEN (Soc.), Financial Secretary, Straw Milliner's Union—First candidacy. cmfwyp shrdlsanrd andwardwrdw ardd ars.

FOURTH DISTRICT.

AUGUST CLAESSENS (Soc.). Endorsed. Teacher and Lecturer. Having demonstrated his capacity and usefulness as a legislator, the Citizens Union is glad to endorse him.

LOUIS SCHIFFMAN (Rep.), Jewelry Sales Manager. First candidacy.

HERMAN M. ALBERT (Dem.), Lawyer. First candidacy.

FIFTH DISTRICT.

MINNIE, Mills (Rep.), Housewife, Welfare Worker, Ascive in Suffrage Organizations—First candidacy.

HARRY A. SAMBERG (Dem.), Lawyer. Member of Assembly 1924-5. Citizens Union report (1926) said: "Continued in second year inconspicuous and ineffective."

DAVID KASSON (Soc.)—No information.

SIXTH DISTRICT.

THOMAS J. McDONALD (Dem.), Endorsed, Newspaper man, Member Assembly since 1918. The Citizens Union endorses him on his record.

ARCHIBALD W. RAE (Rep.), Life Insurance Salesman. First candidacy.

KURT EICHLER (Soc.), Manufacturer—A well-posted, intelligent candidate.

SEVENTH DISTRICT.

JOHN F. REILLY (Dem.), Qualified and preferred. Lawyer. His record indicates that he is qualified for the office he seeks and that his election is to be preferred.

JOHN T. MEEHAN (Rep.). Agent. First candidacy.

ALEXANDER R. TENDLER (Soc.), Lawyer. Candidate for Assembly 1922.

EIGHTH DISTRICT.

JOSEPH E. KINSLEY (Dem.), Qualified and preferred. Lawyer. His record in office clearly indicates his qualifications and on this basis his election is preferred.

DAVID BARNETT (Rep.). Qualified. Lawyer. The Citizens Union believes him to be qualified for legislative office.

PATRICK J. MURPHY (Soc.). Salesman. Frequent candidate.

REPUBLICANS PROMISE TO CONTINUE RENT LAW

Twenty-three Candidates for the Assembly Pledge Themselves to Protect Tenants.

Twenty-three Republican candidates for the Assembly from New York County unanimously adopted a resolution yesterday at the New York County Committee headquarters pledging themselves to vote for a continuation of the rent laws *"so that the tenants of New York may be protected in their homes against profiteering landlords."*

Phelps Phelps, senior Assemblyman of the delegation, said the Republicans had adopted the resolution "to make clear to the people of New York that we Republicans are fully awake to the present *living conditions and will do everything* in our power for the tenants."

"There has been a whispering campaign afloat to the effect that the Republican Party is opposed to this relief," said Mr. Phelps. "To refute this one need only mention the fact that it was a Republican Legislature that passed the laws in the first place, and, like all my associates, I have been in favor of continuing it until some practical, effective permanent relief can be worked out."

WATERMAN ACCUSES WALKER ON SCHOOLS

In Five Speeches He Says Rival Works With Tammany to *Destroy Merit System.*

CITES RECORD AT ALBANY

Assails McKee Also, Charging Attempt to Bring Schools Wholly Under Control of Politics.

Frank D. Waterman, Republican candidate for Mayor, in five addresses delivered last night in Brooklyn accused Senator James J. Walker and Joseph V. McKee, Democratic candidate for President of the Board of Aldermen, of working with Tammany "to destroy the merit system for the selection of teachers and to bring the public schools wholly under the control of Tammany Hall."

Mr. Waterman spoke at the Central Branch of the Y. M. C. A., the Chamber of Commerce, the Flatbush Congregational Church, Public School 114, at Remsen Avenue and East Ninety-second Street, Canarsie, and the Labor Lyceum.

He said the schools were under a non-partisan Board of Education until Jan. 1, 1918, when, he asserted, Tammany Hall put the schools in politics and kept them there.

"Since Jan. 1, 1918, with a single exception," he said, "only Tammany Hall followers have been appointed to the Board of Education. The Board of Education today is completely Tammanyized. The seven members of the Board of Education are Tammany followers. A complete Tammany board controls and directs our schools. For the first time in the history of New York we have a complete political Board of Education, and not a non-partisan board.

"I maintain that this is a blow against the interests of our children. I maintain that this is against all the ideals and principles of the American public schools, which is the very foundation of our city and national life.

"Our public schools in New York are no longer free. They do not belong to all the people. They belong to the political party in power. They are tied up completely in politics. The 25,000 public school teachers have been taken in a grip by politics. The 25,000 public school teachers will be taken in a tighter political grip if James J. Walker becomes Mayor."

He said that prior to 1918 the Board of Education was made up of forty-six members, who represented all divisions of political belief. Now, he continued, the board is composed of seven members.

"Our Tammany Government came into power eight years ago on the same day the present school law became operative," he said. "Tammany permitted only one Republican member to continue over on the new board. Later this Republican member resigned because he was powerless against Tammany domination. Another Tammanyite was appointed in his place, so that the full board then became Tammanyized.

"James J. Walker, on April 12, 1920, introduced in the Senate a bill aimed directly at New York's public schools. It provided for a 'City Commissioner of Education to constitute the Board of Education.' Not content with dominating the school system by having all Tammanyites on the Board of Education, the Walker bill aimed to make Tammany's control of the schools doubly sure by replacing the Board of Education with a single Commissioner, to be appointed for seven years by the Mayor at a fat salary."

The bill, he continued, aroused so much *opposition it died in committee, but, he added, "it revealed where its author* stood on our schools."

Mr. McKee, he said, joined with R. F. Downing, a Tammany Senator, in introducing at Albany in January, 1923, a *bill creating a Board of Appeals to pass* on persons rejected for teaching positions by the Board of Examiners. Walker, he said, as Senate leader, backed *the bill, which he said passed in the* Senate but was defeated in the Assembly.

"I am absolutely opposed to politics in our schools. If I am elected Mayor, I will drive politics out of the schools. I stand for a non-partisan Board of Education. I stand for the merit system of appointments. I am against politicians, or any political faction, taking full control of the education of our children, with all that education means for the future of our children."

The HOTEL ASTOR TIMES SQUARE

New York's most delightful DANCE ORCHESTRA from the ASTOR ROOF GARDEN is now playing during DINNER and SUPPER in the

ORANGERIE

...and the Buttons Stay On!

For 70 years Root's Tivoli Underwear has been famous for care in selection of the raw material and skill in manufacture.

In the most important matter of buttons, we use the finest four-hole grade, sewed on by skilled workers with six-cord thread.

Your dealer has a fresh, new stock of Root's.

UNION SUITS
SHIRTS AND DRAWERS

70 Years of Honor!

ROOT'S
TIVOLI STANDARD
UNDERWEAR

Sales Executive Available

Broad-gauged executive in modern sales, advertising and organization problems. A man of unusual experience in promoting sales in foreign and domestic markets.

He can enthuse his organization; create efficient sales control; co-ordinate departmental sales efforts or plan, carry out effective advertising and sales promotion work.

A personal negotiator, he has completed difficult consolidations for strong financial interests; as manager of a large national sales organization he is well known and highly regarded.

He is an American, 35 years old; university educated.

For credentials and confidential information, address

P 5 Times

HERE'S A BARGAIN!

21,000 square feet of SPLENDID FACTORY OR STORAGE SPACE

comprising an entire floor of Unit "D," Hudson Factory Terminal Buildings. Convenient and splendid Modern Building occupied by a nationally known industry in Hoboken, facing the Hudson River.

Available NOW at reasonable rental

1925 light all around. Good shipping facilities by rail, boat or motor truck; private rail siding, good lighterage facilities. Building heated free of charge to tenant. Sprinkler system, good ventilation, ample freight and passenger elevator service. And a very low insurance rate.

Will lease entire or divide in half and will consider either short or long term tenancy.

ACT AT ONCE AND SPACE WITH SUCH CONVENIENCES NOT OFFERED EVERY DAY

Address below is that of principal. Write immediately for full details to H. H. FIELD, P. O. Box 64, Uptown Branch, Hoboken, N. J.

If I were *Traveling*

I'D HAVE a good flashlight where I could get my hands on it instantly. I'd use it to find my berth on the dark sleeper . . . to read roadsigns and find the tools if I went by automobile.

In hotels, I'd park my trusty flashlight right alongside the bed. You never know what emergency will arise in the dead of night.

You probably know, without my telling you, that I'd get the best there is—an Eveready flashlight!

Franklin Simon & Co.

Fifth Avenue, 4 to 16 West 38th Street

Men's $65.00 Topcoats
A Straightline Model
Carmoor-London Cloths
$50.00

Everything's new about this topcoat, the model, the cloths and the value—a single-breasted straight-line all-occasion topcoat—hand-tailored in medium shade Shetland or Harris or Ailsa tweeds and underprieed by a margin of $15.00

Maillard CONFECTIONS

LUNCHEON
TEA
DINNER
TABLE d'HOTE A la CARTE

NEW YORK
Madison Avenue at 47th Street

CHICAGO
Michigan at Jackson

Oriental Rugs
at 1/3 to 1/2 off

For years we have specialized in Oriental rugs. This sale represents the cream of our efforts. We believe our offerings unsurpassed in extent, variety, merit and value. We invite you to compare our rugs and our prices and to judge for yourself the values offered.

CHINESE RUGS, $185
8 x 10 size
Formerly $250 to $325

The mellow art of the Old World, combined with modern harmony of artistic color, make these rugs an unusual value.

Chinese Rugs
$24.75
About 2 x 4
Formerly $32.50 to $42.50
In the much wanted and very decorative fawn, sand, rose, gray and terra cotta colors.

Anatolian Mats
$6.95
about 1.6 x 3
Originally woven as prayer mats for faithful Mohammedans, these little rugs can be used in many odd corners.

Other Rugs From $24.75 to $1950.00

VANTINE'S
The House of the Orient
Open 9 A. M. to 5:30 P. M. 394 5th Ave. JUST WEST OF FIFTH AVE. New York
Mail Orders Filled

COOLIDGE DEPLORES INCREASE IN CRIME

Continued from Page 1, Column 2.

straints, brought about by the reaction which follows from the severe discipline and nervous tension of an era of conflict. These may be, and probably are, a temporary state which will tend to disappear with the mere passage of time.

But too many of our people have found oftentimes to their sorrow that the privileges of liberty instead of being easy to enjoy are in reality highly difficult responsibilities, requiring the utmost of effort for success. Nor can it be denied that on the part of some there is a tendency to disregard too many of the former standards of society and too much of the former influence of authority.

Another characteristic of our present state of civilization, which has already been noted and commented upon, is the disposition of those who are less well equipped to receive the benefits of the modern state of society through bearing its burdens to attempt to resist all efforts to subject them to the necessary restraints and discipline, and to try to tear down *and destroy the results which others have secured by generations of constant effort. What others have accumulated through industry and self-denial they propose to seize and to dissipate and destroy through indolence and self-indulgence without compensation to its rightful owners. Lawlessness* is altogether too prevalent and a lack of respect for government and the conventions of enlightened society is altogether too apparent.

It is because I do not know of any political method of adequately dealing with these difficulties that I have ventured to bring them to the attention of this council.

Beyond Government's Reach.

It is natural to attempt to shift the blame from ourselves to others when evil conditions arise. It is always easy to criticize the Government for failure to reform all morals, to prevent all crime and generally to abolish all evil. I have great faith in the local and national Governments of the United States, but much of this field is beyond their reach. They were not established to discharge this duty; they are utterly unable to accomplish it. The chief function of organized government is to maintain order, provide security for persons and property, and set up the instrumentalities for the administration of justice.

This means the making, interpretation and the execution of the law through the Legislature, the judiciary, the executive and all the various machinery of administration which these imply. But it ought always to be remembered that our institutions have undertaken to recognize that the human mind is and must be free. This is one of the reasons why it is neither practical nor justifiable to impose upon the Government the responsibility for the ultimate provision of the instrumentalities which minister to the spiritual life.

It is true that the Government can aid, and is aiding, in the solution of some of the problems to which I have already referred. Without doubt the law acts as a deterrent to wrongdoing and will usually go a long way in the repression of crime. But this reaches its highest application only when there is a very healthy and determined public sentiment in favor of the observance of the law.

The utmost ingenuity on the part of the police powers will be substantially all wasted in an effort to enforce the law, if there does not exist a strong and vigorous determination on the part of the people to observe the law. Such a determination cannot be produced by the Government. My own opinion is that it is furnished by religion.

Education's Power Limited.

Another contribution of great benefit, which is carried on so successfully by the local public authorities, is that of education. It is well known that ignorance and vice and crime all flourish together. Our local schools which are sanctioned by the States and cherished by the National Government are institutions of enormous value not only in providing learning for our youth but in removing the prejudices which naturally would exist among various racial groups and bringing the rising generation of our people to a common understanding. A more thorough comprehension of our political and social institutions has rarely failed to produce a more loyal citizen.

With few exception those who come to us as enemies of society are so because they have always found *society enemies to them. Education in the elements and fundamentals of the American principles of human relationship has seldom failed to secure their* allegiance. But the mere sharpening of the wits, the bare training of the intellect, the naked acquisition of science, while they would greatly increase the power for good, likewise increase the power for evil. An intellectual growth will only add to our confusion unless it is accompanied by a moral growth. I do not know of any source of moral power other than that which comes from religion.

But there is another and more basic reason why the Government cannot supply the source and motive for the complete reformation of society. In the progress of the human race religious beliefs were developed before the formation of governments. It is my understanding that government rests on religion.

While in our own country we have wisely separated the Church and the State in order to emancipate faith from all political interference, nevertheless the forms and theories of our Government were laid in accordance with the prevailing religious convictions of the people. The great revival of the middle of the eighteenth century had a marked influence upon our Revolutionary period.

The claim to the right to freedom, the claim to the right of equality, with the resultant right to self-government—this rule of the people—have no foundation other than the common brotherhood of man derived from the common fatherhood of God.

Law Looks to Divine Sanction.

The righteous authority of the law depends for its sanction upon its harmony with the righteous authority of the Almighty. If this faith is set aside, the foundations of our institutions fail, the citizen is deposed from the high estate which he holds as amenable to a universal conscience, society reverts to a system of class and caste, and the government instead of being imposed by reason from within is imposed by force from without. Freedom and democracy would give way to despotism and slavery.

I do not know of any adequate support for our form of government except that which comes from religion.

Our history has been marked by the contributions which have been made by clergymen to the cause of education and government. I need only to remind you that the Rev. Thomas Shepherd was the leading influence in the establishment of the first college in the United States, chartered in Massachusetts in 1636. Two years later at Hartford the Rev. Thomas Hooker was declaring the fundamental principles upon which the American Republic was to rest, which was supplemented early in the next century at Ipswich by the writings and sermons of the Rev. John Wise.

It is my understanding that these eminent divines were preaching good Congregational doctrine, though, of course, many other denominations have just as vigorously supported the same principles. These contributions were not made in any narrow or lay sense, but resulted from the broad general teachings of the necessity for an enlightened and consecrated people and from the conclusions drawn from their theology as to the relations of men to each other and to their God. The teaching of religion necessarily taught education and government.

It is on this theory that our institutions of Government rest. We do not look upon the authority of the State as something imposed by a selected *few upon the masses of the people* through the special dispensation of *divine right or by the force of military power, but we rather recognise the* universal divine right including all the people to govern themselves in accordance with the dictates of a common conscience.

If the people are the Government it cannot rise above them; it cannot furnish them with something they do not have; it will be what they are. This is true representation. The Government will be able to get out of the people only such virtue as religion has placed there.

Enlightened Conscience Needed.

If society resists wrongdoing by punishment, as it must do unless it is willing to approve it through failure to resist it, for there is no middle ground, it may protect itself as it is justified in doing by restraining a criminal, but that in and of itself does not reform him. It is only a treatment of a symptome It does not eradicate the disease. It does not make the community virtuous. No amount of restraint, no amount of law can do that. If our political and social standards are the result of an enlightened conscience, then their perfection depends upon securing a more enlightened conscience.

Thomas Shepherd was not a great moral leader because he believed in promoting education. He believed in promoting education because he was a great moral leader. Thomas Hooker and John Wise were not great spiritual lights because they declared the principles of sound Government. They declared the principles of sound Government because they were great spiritual lights.

It is necessary to do something more than to have Government treat symptoms. If we are to preserve what we already have and provide for further reformation we must become a nation of partakers of the spirit of Shepherd and Hooker and Wise, or, as the clergy tell us, we must become partakers of the spirit of the Great Master. This way is outside the Government. It is the realm of religion.

It is this absolute necessity for support of the Government outside itself, through religion, that I wish to impress upon this assembly. Without that support political effort would be practically fruitless. It is not in any denominational or any narrow and technical sense that I refer to religion. I mean to include all that can be brought within that broad general definition.

While I regard the clergy as the greatest power for religious teaching that we have, I do not refer to them alone. I am conscious that the example of devoted men and women, the result of the inevitable social relations, and, above all, the influence of piety in the home, are all forces of enormous significance. While certain formalities of the past may have lost the hold they once had, I do not see any diminution of the steadfastness of the religious convictions of the people. If these were broken down society might go on for a time under its own momentum, but it would be headed for destruction.

We do not possess any other enlightening force. We do not have any other hope for the reform and perfection of society. There is no other method by which we can "have life and have it more abundantly."

While I have pointed out some of the difficulties and perils with which we are threatened at the present time, and while I believe we may well heed them *and be warned by them, it is by no* means my desire to sound any note of *discouragement.*

Says Religious Faith Increases.

The very fact that amid all the complexities and distractions of our present life we are still maintaining unimpaired the foundations of our institutions, constantly increasing the rectitude with which the great business affairs of our country are conducted, all the while improving our educational facilities, answering more and more generally to the calls of public and private charity, continually enlarging the field of art, giving more and more attention to humanities and becoming more and more responsive to spiritual things, appears to me to be incontrovertible evidence that though it may be practiced in a somewhat different manner than formerly, the deep and abiding faith of our people in religion has not diminished but has increased.

I have tried to indicate what I think the country needs in the way of help under present conditions. It needs more religion. If there are any general failures in the enforcement of the law it is because there have first been general failures in the disposition to observe the law. I can conceive of no adequate remedy for the evils which beset society except through the influences of religion.

There is no form of education which will not fail, there is no form of government which will not fail, there is no form of reward which will not fail. Redemption must come through sacrifice, and sacrifice is the essence of religion. It will be of untold benefit if there is a broader comprehension of this principle by the public and a continued preaching of this crusade by the clergy.

If it is only through these avenues, by a constant renewal and extension of our faith, that we can expect to enlarge and improve the moral and spiritual life of the nation. Without that faith all that we have of an enlightened civilization cannot endure.

COOLIDGE WOULD AID PARLEY IN EUROPE

Thinks Conference on Land Forces Should Be Held There and One on Navies in America.

WILL HELP WHEREVER HELD

He Is Ready to Do All He Can for Europe Without Jeopardizing Our Interests.

Special to The New York Times.

WASHINGTON, Oct. 20.—President Coolidge believes that a conference for the reduction of land forces can properly be held in Europe, but that more would be accomplished in limiting naval armaments if such a conference were held in this country.

Republican leaders are represented as opposed to American representatives attending a conference abroad held under the auspices of the League of Nations. The irreconcilables insist that it would be an evidence of supporting the League.

President Coolidge, on the other hand, cannot now define the Administration's position on attendance at a conference thus sponsored, neither is he prepared to say whether he will call a naval arms conference here. But he has not abandoned his idea of doing so and will sound foreign Governments on the subject.

However, his desire is to see disarmament accomplished and taxation burdens reduced, irrespective of where or under what auspices the further limitation of armaments is made, and he reemphasizes the Government's desire to do everything it can to help the European situation without jeopardising American interests.

The Administration has realized all along that it would be useless to permit the thought to become strong abroad that there must be a constant reliance on this country. It is pointed out that the President has stated several times in addresses that this country could not help people very much until they showed a disposition to help themselves. The President thinks that disposition is becoming more and more apparent abroad every day and that this is exceedingly gratifying.

What especially pleases the President is that the Locarno agreements were reached by the political representatives of the respective countries. At the time the Dawes plan was entered into it was thought necessary to secure the active cooperation of American citizens in order to reach an agreement. The Locarno agreement, the President holds, is a step in advance of the Dawes plan.

Aside from the details of the agreement, it seems to the President that the great outstanding and satisfying fact is that it is a very clear indication that public opinion in Europe has become really settled and that the hatreds and suspicions generated by the war are being dissipated.

WON'T HURRY ARMS PARLEY.

Much to Be Done Before League Can Issue Invitations.

Copyright, 1925, by The New York Times Company.
Special Cable to THE NEW YORK TIMES.

GENEVA, Oct. 20.—President Coolidge's reported desire to call a world disarmament conference has failed to arouse any reaction at Geneva and the League officials have no intention of hurrying the preparations which they were ordered by the Assembly to take for such a conference.

The official preliminary work for the conference—which is to be called only after the Assembly has decided that a sufficient degree of security has been attained—will commence with the reorganization by the Council Committee in December of the League of Nations temporary mixed commission on military, naval and air questions.

Even if the orders of the Assembly permitted an immediate beginning of work, the committee would have to go slowly in view of the fact that the accords initiated at Locarno have not yet been ratified and signed by the various Governments. And even after the commission receives its mandate in December the League must go slowly till Germany gets her stride. Thus it is easy to see how the League officials in these circumstances are inclined to doubt the probability of Washington calling a conference for the early Winter as well as the probability of the acceptance of such an invitation by any of the fifty-four nations which only a month ago decided unanimously on the conditions under which the disarmament conference would be called.

The principal accomplishment of the Sixth Assembly was general agreement on the inseparability of arbitration, security and disarmament. It was decided that a conference should be called to discuss disarmament when the League—that is to say, the fifty-four nations composing the Assembly—decided that conditions permitted of such a discussion. Therefore, it is considered here scarcely likely that a conference such as it is alleged President Coolidge intends calling will be either favorably looked upon or largely attended.

It is not forgotten that France publicly announced through Senator Henry de Jouvenel that she would never again attend a conference which was not prepared by the League of Nations. To date, M. de Jouvenal said, international conferences had been like a prizefight. The parties entered the ring, fought, disappeared and were never again heard of. An international conference, to be a success, must be highly organized, and the League of Nations is the only body in the world which has the technical organization essential to the preparation of a disarmament conference.

The amount of technical labor which is necessary to prepare a conference can be judged from the discussion in the recent Assembly and the decision taken in this regard. The British delegate strongly opposed the immediate commencement of preparatory work on the ground that the world was not yet ready for such a conference and could not stand the shock of further disillusionment. Finally he acceded to the demands of France, whose delegate pointed out the amount of work ahead.

In preparing the conference the commission will study the peculiar situation of all the States. This will be made feasible by the fact that all the powers interested in the subject will have a representative on the commission who can present the attitude of his Government and put before the commission for consideration the numerous stumbling blocks which prevent an unorganized conference from coming to a successful conclusion.

Borah Is Skeptical.

CHICAGO, Oct. 20 (AP).—Senator William E. Borah, Chairman of the United States Senate Foreign Relations Committee, on arrival here, said he believed that the Locarno treaty would relieve seething world affairs, but said he did not share the "unwarranted enthusiasm of extremists."

"The proof of the pudding is in the eating," he said, but declared he believed Locarno had struck a blow at the World Court.

Senator Borah came to address the Women's Roosevelt Republican Club tonight, and in his speech began a campaign against the United States joining the court.

DAWES LAUDS REICH LEADERS.

Pays Tribute to Their Loyalty to "Unpopular Common Sense."

CHICAGO, Oct. 20 (AP).—The initiative of German leaders and their "loyalty to unpopular common sense" played an important part in leading to the four-power treaty of Locarno, Vice President Charles G. Dawes said today in addressing the Chicago Council of Foreign Relations.

Dr. Joseph Wirth, former Chancellor of Germany and member of the Reichstag, in speaking of the Locarno treaty, said that "liberty and security will come, I hope, for Germany and will come for France."

The basis of peace is economic, in the opinion of Dr. Wirth, who thought Americans could not overestimate the importance to the peace of the world of their charity in Germany and of the Dawes plan and its stabilizing effect.

"If a chance in foreign markets is given us we will become a good partner," he assured his listeners.

Replying, Mr. Dawes said:

"Dr. Wirth must have found in this country a lack of comprehension of the experts' plan. It is not always realized here that the experts' plan is a permanent settlement because it makes payment of reparations secondary to the maintenance of German economic health.

"Some American critics of the experts' plan say it is too burdensome upon Germany. They do not realize that it automatically reduces the amount of German reparations to what can be transferred without disturbing German currency."

NATIONALISTS BACK DOWN.

Opposition to Locarno Treaties Is Weakening in Germany.

By LINCOLN EYRE.

Copyright, 1925, by The New York Times Company.
Special Cable to THE NEW YORK TIMES.

BERLIN, Oct. 20.—Slowly but surely the German Nationalists are climbing down. No less a diehard than Count Westarp himself, according to information from one of the Count's intimates, is leading the Nationalists' retreat from irreconcilable antagonism to the Locarno treaties.

Just what led this veteran Junker who has been Locarno's bitterest adversary from the start to change his mind so suddenly cannot be ascertained, but it may be taken for granted that the shift in his attitude will cause a general weakening of the reactionary opposition.

The Nationalist Reichstag executives met this evening and tomorrow there will be a caucus of all the Nationalist deputies. Intense secrecy is preserved about these meetings. Undoubtedly, however, there will be a violent debate between the followers of Count Westarp and the even more radical Nationalistic wing dominated by Baron Von Freytag Loringhoven, whose organ, the Deutsche Zeitung, is the only party paper to condemn absolutely the text of the treaties published today. Its editorial is headed "Locarno a Lost Battle," and it concludes that Germany's only hope of extricating herself from the Locarno mess is to refrain from entering the League of Nations and thereby nullify the security program.

The Monarchistic Tag, which only forty-eight hours ago put Locarno on the same plane with Versailles and flatly rejected all its works, now mildly observes that the treaties must be studied "paragraph by paragraph to understand their good or evil effects on Germany," and concedes that if the Allies fulfill their moral duty by immediately liberating Cologne and alleviating the conditions of the Rhineland occupation, acceptance of the security compact might be viewed with awakening confidence."

The confusion in the Nationalist camp is seen in the fact that, while the Tag still deems the Allies' declaration about Article XVI of the League Covenant inadequate, the Lokal Anzeiger, which is published by the same concern, affirms that this question has been satisfactorily disposed of.

All the Nationalist papers and Republican press as well, of course, make ratification of the Locarno drafts dependent on Cologne evacuation, the reduction of the allied occupation forces elsewhere and repeal of the restrictions on German aircraft. The reactionary commentators insist that there has been no renunciation of German lands, meaning Alsace-Lorraine, for all time, but merely a pledge not to reconquer this land by force of arms. Even this pledge, the Deutsche Tages Zeitung points out, holds good only for the duration of the treaties, which it intimates may not be forever.

Doubtless the Nationalists will avoid taking up a definite position in the matter of ratification as long as possible. Their policy will simply be, "Wait and see—what the Allies do." In the end they will vote for the treaties and probably as a whole party. The Acht Uhr Abendblatt has started a campaign for the award of the next Nobel peace prize to Foreign Minister Stresemann for having initiated the Locarno security settlement.

GARY QUALIFIES APPROVAL.

Thinks Locarno Compacts May Prove Great Things for World.

Elbert H. Gary, Chairman of the Board of Directors of the United States Steel Corporation, when questioned yesterday for his opinion on the developments at the Locarno conference said:

"If the Locarno international compacts recently agreed upon have been made in good faith, are clear and unequivocal, are fair to all parties and are confirmed by the Parliaments of the nations participating, I think it will be the best single thing for the entire world that has happened since the armistice was signed in November, 1919."

BRIGANDS IN CAUCASUS HOLD UP AMERICANS

Near East Relief Officials Are Robbed, but Not Injured, by Armed Bandits.

CONSTANTINOPLE, Oct. 20 (AP).—Six American members of the Near East Relief were among victims of a daylight hold-up by brigands in the Caucasus. A despatch from Tiflis says that the Americans were proceeding by motor lorry along a mountain road, with several Georgians, when the brigands fired from ambush. One shot struck the car, and the chauffeur stopped.

Two robbers appeared and ordered the passengers to leave the car. Jewelry and money to the amount of about $200 were taken from them. They were then ordered to return to the motor, and depart quickly.

The Americans were Barclay Acheson and Miss Pauline Ritter of New York, Joseph W. Beach of Bangor, Me.; Dr. and Mrs. William Turrentine of Little Rock, Ark., and Theodore Elmer of Oberlin, Ohio.

Barclay Acheson is the Director General of the Overseas Operations of the Near East Relief, the headquarters of which are at 101 Fifth Avenue, this city. He has been in the Near East for the last two years. He makes a trip home once a year, his last trip back having been last November.

Miss Pauline Ritter is his secretary. She is about 28 years old and her home is in the Bronx.

Joseph W. Beach of Bangor, Maine, is the managing director of the Near East Relief in the Caucasus territory, a position he has held for the last three years. Before that he was assistant managing director of the Near East Relief in Syria. He is a son of a New England clergyman.

Dr. William Turrentine of Little Rock, Ark., is an eye specialist for the Near East Relief. He and his wife went out last March. Dr. Turrentine was President of the County Medical Society in Little Rock and he was on the medical staff of the Little Rock Hospital.

Theodore Elmer of Oberlin, Ohio, is the regulating officer of the Tiflis Area for the Near East Relief. He has been out there six years. He was formerly a missionary under the American Board of Commissioners for Foreign Missions, which is the Congregational society. He was transferred to Near East service after the war.

FIND PRIMITIVE SKULL IN HEART OF LONDON

Bones Indicate They Were Those of a Woman Antedating the Paleolithic Era.

Copyright, 1925, by The New York Times Company.
Special Cable to THE NEW YORK TIMES.

LONDON, Oct. 20.—A skull which may rank in importance with the Piltdown and Taungs skulls has been unearthed in Leadenhall Street, in the heart of London. The bones, apparently those of a woman about 50 years of age were exhibited today at a meeting of the Zoological Society.

Professor Elliot Smith said examination showed that the right side of the brain of this earliest Londoner, which was very small, was very much less developed than the left side, and there was in the skull a great boss which hitherto had not been found in the species Homo sapiens. The skull was very much nearer that of the Neanderthal man than Homo sapiens, and showed how considerably the brains of Homo sapiens had grown upward, he said.

There is every probability that the Galilean skull discovered this year belonged to the upper paleolithic era, but the London skull was of a much more primitive type than appeared in the paleolithic era, he declared.

CITY BUDGET FIXED AT $440,902,577

Continued from Page 1, Column 6.

formed police force, Controller Craig said that the extra policemen already allowed this year had not all been absorbed by the department. The board also denied Commissioner Enright's appeal for salary increases for all officers of his department, from the Commissioner down to and including sergeants.

The budget makers provided in all more than $5,000,000 for salary increases in the proposed budget. Per diem laborers, in all of the municipal departments, were granted an increase of 50 cents a day, bringing their rate up to $5.50. Sweepers, drivers, hostlers and stablemen of the Street Cleaning Department were granted an increase of $100 a year, to make their salaries correspond with those paid the laborers.

Matrons and keepers had their minimum fixed at $1,500 a year, and all those paid below that rate were given an increase. The same minimum was fixed and increases made to bath and other attendants in the municipal service.

Two million dollars was allowed in the proposed budget to bring skilled mechanics up to the prevailing rate paid in private industry, as compelled by the State Labor law and demanded by union labor. Half of this sum was distributed in the proposed budget and the remainder reserved for distribution between now and Oct. 31, when the final budget must be adopted by the Board of Estimate.

Under the law, the Board of Estimate was obliged to complete the proposed budget not later than midnight of Oct. 20. Until that moment it could increase or decrease individual items in the budget or the total, but after midnight last night and until midnight of Oct. 31 decreases only may become effective. The budget "as proposed for adoption," therefore, may be reduced in the next ten days either by the Board of Estimate or the Board of Aldermen, but its proposed total may not be increased a single dollar.

Around the executive sessions of the Budget Committee, held yesterday morning, afternoon and evening, was thrown a veil of studied secrecy. Reporters were not permitted to attend the deliberations to record what happened. Even clerks and stenographers were excluded. The fact that the Monday conference with Judge George W. Olvany had become publicly known apparently made all members of the Board of Estimate unusually reticent. As they emerged for their mid-day recess, and afterward from the afternoon session, most of them greeted questioners with smiles and silence. When they reassembled for the final night meeting they were no more loquacious concerning the trend of their task of budget-making.

Hylan Arrives Early.

Before the morning session began yesterday Mayor Hylan, who arrived very early at the City Hall, but who had been excluded from the Monday conference held by his Tammany associates with Mr. Olvany, showed a disposition to twit members of the board upon that incident.

In the conference room he met Public Works Commissioner Byrne of Brooklyn, who was representing Borough President Guider in the budget-making sessions. No other member of the Budget Committee had arrived.

"I was just wondering whether the secret conference is over," observed the Mayor to Mr. Byrne.

"What conference?" asked Mr. Byrne.

"The one I read about in the papers," replied Mayor Hylan.

"I wasn't there; Brooklyn wasn't in it."

"Wasn't Brooklyn asked?"

"I think the Borough President was invited," said Mr. Byrne, "and I was asked whether I wished to attend, but declined."

"That seems wise," nodded the Mayor. "It certainly was unprecedented, at least so far as holding an open meeting goes, or a known meeting."

Just then the telephone buzzed. It was a call summoning the Mayor to his office on the floor below. As he rose from his seat he remarked, "Don't let this meeting adjourn before I get back, because I shall want to know where they are going."

About forty minutes later Controller Craig came and took command of the meeting as its Chairman, directed the exclusion of all persons except members of the committee, and an executive session on the 1926 budget began.

ASSAILS OLVANY ON BUDGET.

Waterman Says City Now Knows Its Ruler—Attacks Estimate Board.

Frank D. Waterman, Republican-Citizens candidate for Mayor, and Harold T. Arpe, his campaign manager, criticised the Board of Estimate last night for conferring with George W. Olvany, leader of Tammany Hall, in his law office, on the 1926 budget for $440,000,000.

Mr. Waterman's statement follows in part:

"The city has been treated to the exhibition of the boss of Tammany Hall sitting down on the preparation of the city's budget, a thing hitherto unheard of in the history of New York.

"I tell the people of New York that Tweed never dared attempt a proceeding like this. Croker, who frankly confessed he was 'working for his pocket all the time,' never tried such an act in violation of clean and good government.

"I ask the public to picture the men they elected as members of the Board of Estimate taking the unfinished city budget under their arms and going uptown for Tammany's boss to tell them what to put in that budget. The voters know what Tammany's boss would tell them to put in that budget. The voters know that the Tammany boss's interest is not the public's interest, but Tammany Hall's interest.

"We know now who our ruler is. We know now that our ruler will be if James J. Walker is elected Mayor. If James J. Walker is elected Mayor, he, too, will take the city budget under his arm and go uptown to the office of Tammany's boss and let that Tammany boss, whoever he may be, fix the budget for you taxpayers to pay. Mr. Walker has told us he is all Tammany. He will do what Tammany's boss wants. Tammany's boss sits in his private office making our city budget.

Mr. Aron said the people would like to know why the expenditure of nearly a half billion dollars of public money "is arranged in a private law office."

"Nothing but the peril of a $440,000,000 budget on the eve of election could have forced the unprecedented admission by the Tammany Board of Estimate that the city is run, not from City Hall but from the office of the boss of Tammany Hall," he said. "Not even Tweed, Croaker or Murphy attempted this."

Members of Tammany expressed surprise that Mr. Waterman and Mr. Aron should call a consultation between Democratic officeholders and the party leader on the budget an unprecedented occurrence. They said the members of the Board of Estimate always consulted with the party leaders on the budget. They pointed out that the Democratic organization was responsible for the acts of its members in office and that Tammany was showing it accepted that responsibility "if its candidates were elected." Also, they asserted, the conference was held to discuss the keeping of the budget at a minimum figure.

HARD COAL SCARCITY CANCELS SMOKE BAN

Dr. Monaghan to Suspend Ordinance Today as Result of His Survey.

CITY MUST USE OTHER FUEL

No Hardship Impends If Available Substitutes Are Utilized, Authorities Agree.

On the basis of a survey of the hard coal supply of New York City compiled by seventy inspectors, Dr. Frank J. Monaghan, Health Commissioner, said last night he would announce abatement of the present anti-smoke ordinance tomorrow. Such exemption, he added, would be allowed only to fuel consumers who "used intelligence" and did not attempt to abuse an emergency privilege.

While the Health Commissioner would not anticipate for publication any details of the data his inspectors had compiled, he left the inference that city-wide use of substitutes for anthracite was apparently all that would prevent a fuel crisis as colder weather began to set in. This was substantiated by various authorities, both those in the coal business and others who have been drafted to see the public through the situation precipitated by the strike of 158,000 mine workers in the anthracite region. All agreed that stove-size anthracite was now out of the market, so far as New York City was concerned. However, they equally agreed that no hardship need impend if the public itself would utilize available substitutes, of which they said there was an ample store.

In the Bronx, William Deegan, foreman, announced after a special meeting of the grand jury, that retail coal men would be summoned on Friday morning at 10 o'clock. Mr. Deegan said they would be questioned concerning reports that the borough was being victimized in some quarters by inferior coal sold at exorbitant prices.

See Curb in Publicity.

District Attorney John McGeehan and Mr. Deegan admitted they knew of no law to punish hoarding and profiteering as such, but they felt the moral effect of publicity on offenders would work out beneficially.

Edwin J. O'Malley, Commissioner of Public Markets, took steps to conserve wooden boxes and waste timber, aiming to establish a common supply of these materials for distribution among the poor as biting weather crept upon the tenement sections. Commissioner O'Malley appealed to department stores, furniture dealers, manufacturers, housewreckers and others to aid in this movement.

Latest developments in the coal situation will be discussed tomorrow by the Advisory Committee of the State Coal Commission, which will meet with Major Gen. Charles W. Berry, its Chairman, at the office of Commissioner Monaghan.

Coal chiefs of leading anthracite railroads have been in conference here during the last few days to discuss the attitude of the Interstate Commerce Commission toward freight rate reductions, it was learned yesterday.

May Cut Freight Rates.

Spokesmen said that the commission in 1916 cut rates on some roads and not on others. The result was said to have been that the roads on which rates were reduced finally gained virtual monopoly in the fields they served. If all rates were placed again at a parity, according to a statement of majority opinion among the carriers, the situation would be clarified.

The Anthracite Operators' Conference announced here last night that the strike to date had cost the 158,000 mine workers $55,000,000 in lost wages during the forty-seven working days thus far elapsed in the strike period. Lost production amounted to 1,500,000 tons a week, while the monthly cost to the operators to maintain mines during the idleness figured $6,000,000, it was said.

Olin J. Stephens of the Stephens Fuel Co., Inc., said that the movement to use substitutes for hard coal was making some headway. He said householders with a supply of stove size hard coal in their bins were making it last longer by mixing with it the buckwheat size, which was plentiful at $7 a ton. He also said that buckwheat mixed with coke, now selling at $17.50 a ton, or with smokeless soft coal, at $7.75, were other favored combinations.

Chairman Berry of the State Coal Commission, speaking last night over the radio from Station WRNY, said definitely there was no more hard coal available "with the exception of the present supply held in dealers' yards for emergency and tenement use." He voiced an official plea that consumers expedite orders for soft coal and coke might bring a repetition of conditions from their dealers.

As to coal gougers, Mr. Berry said: "Of course there is a small amount of hard coal in the hands of speculators who are holding out for the highest prices obtainable. We cannot prevent this, although we intend, in cases where we can establish actual profiteering, to print the names of those found engaged in this unfair practice."

DARES OPERATORS TO SUE HIM.

Lewis Challenges Warriner to Press Libel Charge.

PHILADELPHIA, Oct. 20 (AP).—John L. Lewis, International President of the United Mine Workers, today challenged the anthracite operators to sue him for libel.

"Such a suit, I am sure," said Mr. Lewis, "would be highly interesting to the American people and would be extremely illuminating with respect to their meagre knowledge of the commercial practices of the anthracite operators."

The challenge was the result of two recent speeches. In one Mr. Lewis at the American Federation of Labor convention in Atlantic City, Oct. 14, said that the operators were extorting from the public sixteen to twenty millions annually. He said also that since 1870 the anthracite industry had "butchered 1,210,000 of our people."

The other speech was a reply by Samuel D. Warriner, Chairman of the Anthracite Operators' conference, at the Pennsylvania State Chamber of Commerce meeting in Harrisburg, Oct. 15, in which he characterized Mr. Lewis's remarks as "so far removed from the truth as to approach libel and actual falsehood."

Mr. Lewis's challenge was contained in a letter to Mr. Warriner under today's date.

NORMAN THOMAS ON RELIEF.

He Calls Proposal That City Buy Coal "Demagoguery."

The Rev. Dr. Norman Thomas, Socialist candidate for Mayor, speaking yesterday at a dinner of social workers at the Central Branch Y. M. C. A., Brooklyn, and at the Forum of the Y. M. H. A. in Manhattan, called Mayor Hylan's proposal to have the city go into the coal business for the benefit of the poor "an act of belated demagoguery to fool the people."

"Early in September, I suggested that the city buy anthracite at the mines," he said. "Now it is too late to buy anthracite in quantity at the mines. The speculators have pretty well cleaned up."

H. B. GROSSMAN NOT NAMED.

Sharon House Proprietor Not Corespondent In Stokes Divorce.

The "Mr. Grossman" named by James G. Phelps Stokes as corespondent to his successful suit to divorce Mrs. Rose Pastor Stokes was not H. B. Grossman, for many years proprietor of the Sharon House, Sharon Springs, N. Y., a daughter of Mr. Grossman informed THE NEW YORK TIMES yesterday. She asked that publicity be given to the fact.

The papers filed at Nyack, N. Y., by Mr. Stokes named a "Mr. Grossman," who was identified merely as a hotel man of Sharon Springs. It developed yesterday that there is more than one Grossman operating hotels at Sharon Springs. Since publication of the divorce decree H. B. Grossman has been busy explaining that he was not the man named in the suit. H. B. Grossman has operated the Sharon House for more than fifteen years.

BRITAIN WELCOMES CHAMBERLAIN HOME

Continued from Page 1, Column 1.

Nations the world might have listened for a moment to the utterance of admirable aspirations too often expressed and inevitably unfulfilled.

"But this is a very different matter. It is a formal and joint declaration by the responsible statesmen of those European countries who know what war means, who have been chiefly exposed to dangers of war and who now jointly pledge themselves to guard against any repetition of so great a disaster.

"It is, or at least it may become, the turning point in European history."

Then, after reciting the pledge that Germany, Belgium and France shall not invade each other's territory or make war on each other, The London Times exclaims:

"No more invasions of Belgium! No more devastation of French territory! No new occupation of the Ruhr! No new attempts to foster separatist movements in the Rhineland! It seems almost incredible we should have escaped from that series of nightmares, yet this solemn pledge intends nothing less. The spectre that held the peoples of France, Belgium and Germany in perpetual fear has been exorcised, at any rate for a period in which the will of the present generation may operate."

Most significant of all, the London Times finds, is German entry into the League. "She has," it says, "insisted on a certain relaxation of one important clause of the covenant and other parties to the pact have undertaken to support her plea. That means certain change of emphasis within the League, but it is of small importance compared with the remarkable alteration of equilibrium that the mere fact of the entrance of Germany into the League will bring about. And since Germany will come in and the whole of this new and remarkable treaty is brought within the framework of the League and is subjected to its sanctions, importance of the League of Nations will be greatly enhanced and its hesitating activities may now begin to take new and more vigorous forms."

The Evening Standard takes a different view of the Locarno settlement. It thinks it bound England to go to war in certain eventualities, however they may chance to arise or whatever opinion of the country when they do occur.

"It is frankly ridiculous," it says, "to suppose that in 1950 we should fight France on Germany's behalf because of a violation of the Rhine military zone without the slightest reference to the position or interests of the British Empire in that far distant year."

The Star, however, declares it has no sympathy with that line of argument. It admits Parliament is deprived of the right of deciding whether it will go to war. "But if there is to be a pact that must inevitably be so. Unless we are to revert to the position of 'splendid isolation' we must relinquish some part of our liberty."

The Daily News concurs in this view and says:

"The risks are lessened by the way in which the pact is linked up with the League of Nations as the overriding authority, and particularly by the article which lays it down that the document shall lapse as soon as the League Council decides by a majority vote that the League is strong enough to take its place. Those who complain of the undoubted risk of British military intervention in the event of an aggressive act on one side or the other should compare that risk with the greater risk of allowing Germany and France to face each other indefinitely in a constant atmosphere of suspicion, fear and secret enmity."

Before you decide—

In fairness to yourself inspect the charming new housekeeping apartments still available in

30 East 68th St.

(Southeast corner at Madison)

HERE is a building combining in rare degree the ultimate in modern fireproof construction with every conceivable detail of interior convenience and service. Nowhere in this exclusive Lenox Hill section will you find such a reasonable scale of rentals.

Large and small suites
Immediate possession

Representative on premises

Phone Rhinelander 10103

THE CRUISE SUPREME

Around the World on the CUNARDER FRANCONIA

The World's Pre-eminent Cruising Ship
Again Sailing Eastward
Jan. 14, 1926

WITHIN the compass of 133 days you will follow a masterhand itinerary visiting each country at a time of the year when climatic and other conditions are at their best.

Supreme in the unrivaled experience and resources of the world's foremost travel organization and the renowned Cunard service.

Fares cover all shore excursions

Complete guide-book and other literature on request.

THOS. COOK & SON
NEW YORK
585 Fifth Ave. Tel. Vanderbilt 4500
253 Broadway Tel. Barclay 7100

The Very Trees Whisper Memories

Tradition flings her fascinating mantle over historic old Gramercy Park. In harmony with this atmosphere is the fine new residential hotel, designed and operated for people who desire quiet surroundings—yet in the heart of things—

52 Gramercy Park NORTH

Telephone GRAmercy 4340

Advertisement Of John David

Daily Style Hint For Well-Dressed New Yorkers

NEW YORK, October 21—Style is the sauce that spices the dish, but the dish itself is the warmth and wear that an overcoat gives. In simple reason, it cannot be any better than the cloth from which it is tailored. That is why you will be gratified to learn that this season's overcoatings are closer in weave and firmer of texture and, therefore, far more durable. This season, the double-breasted cut is very much of a "top-holer," as they say in London. Exclusive, but not expensive.

John David

A Circle of Service

REAL ESTATE

Forms a large part of many trusts and estates.

We have special facilities for real estate trusts

AMERICAN TRUST COMPANY
BROADWAY AT CEDAR ST., NEW YORK

SANKA EVEN FOR THE BABIES

SANKA EVEN FOR THE BABIES

ALTMAN
QUALITY SERVICE VALUE

Our Interior Decorating Service

is governed by the same standard of price fairness that characterizes every department of the store.

Prices Are Eminently Moderate

—well within the means of the many, not merely of the few.

B. Altman & Co.

Fifth Avenue, New York

What is the

Widow's Dower Right?

DOWER is the right of a widow to receive, during her lifetime, one-third of the income of her dead husband's real estate.

The husband cannot deprive his widow of this right. He may leave property to her by will in place of dower but she has the option of refusing to accept the bequest and taking her dower. Any gift by will to the widow is in addition to dower, unless expressly stated to be in lieu of dower.

MANY questions of this kind are discussed in booklets furnished free of charge at any Irving-Columbia Banking Office. For counsel on legal matters the layman is urged to go to his lawyer. The Irving-Columbia will not furnish such advice. But our officers are always ready to discuss your other problems and give information on the business management of your estate.

IRVING BANK-COLUMBIA TRUST COMPANY

Offices—Downtown: 60 Broadway; 81 Fulton St.; Woolworth Building; West Broadway at Chambers St.; Broadway at Eighth St. *Midtown:* Fifth Ave. at 32nd St.; Fifth Ave. at 34th St.; East 42nd St., opp. Grand Central; Park Ave. at 48th St. *Harlem:* 125th St. at Seventh Ave. *Bronx:* Third Ave. at 148th St.; Southern Blvd. at 163rd St.; East Fordham Rd. at Marion Ave. *Brooklyn:* 350 Fulton St.; Flatbush Ave. at Linden Blvd.; New Utrecht Ave. at 53rd St.

Panoramic

beauty of meadow and glade heightens the pleasure of your motor trip to Washington.

Uniform Rates:
Single room: $5.00 per day
Double room: 8.00 per day

Every bedroom has a private bath

Wardman Park Hotel
Connecticut Avenue and Woodley Road
WASHINGTON, D.C.
ELMER DYER, Manager

PUBLIC NOTICES

One dollar an agate line.

MILLINERY STORE OF JACK COHEN, 411 Steinway Av., Astoria, L. I., has been sold to L. M. Price. All creditors forward statements to Lawyer Morris Gisnet, 1,482 Broadway, within the next five days.
L. M. PRICE.

EXCELLENT OPPORTUNITY OF GOING to California for couple or gentlemen in Studebaker closed car, leaving about Oct. 25; expenses to be shared. Phone Simons, Worth 2154.

MEN'S FURNISHING—BUSINESS OF Broadway Central Men's Shop, Inc., sold to A. Schustermann; creditors please present claims otSogmund Metz, attorney, 67 Wall St.

ST. NICHOLAS BEDDING CO., 1,278 ST. Nicholas Av., sold to Morris Ackerman Sept. 24, 1925, who assumed all obligations after that date. ISADOR STEINBERG.

BOAT OWNER GOING TO FLORIDA BY inside route wants congenial, boat-experienced couple or two gentlemen to share trip; references exchanged. H 414 Times.

AXEL FREDRIK LAGERHOLM, Lieutenant, born on the 5th of June, 1879, is earnestly requested to communicate with his relatives in Stockholm.

FLORIDA PASSENGERS, CLOSED CADILlac; leaving Oct. 22; $35. Caledonia 6541, Ext. 112.

MOTORING TO MIAMI, OCT. 24; NEW closed car; $20. Washington Heights 4394.

It is the aim of The New York Times to keep its advertising columns free from all dishonest or otherwise objectionable statements. To this end it exercises strict censorship over advertisements.

GIFT OF THE TROPICS

Down in the tropics grows a remarkable plant called by the natives the cassava.

It is valued chiefly for its root which weighs about forty pounds.

From this root is extracted the nutritious starch known the world over as tapioca,

And prized most highly when served as a dessert in the form of a delicious pudding.

Rich, creamy Tapioca Pudding—good in the eating, good in the remembrance thereof.

Childs

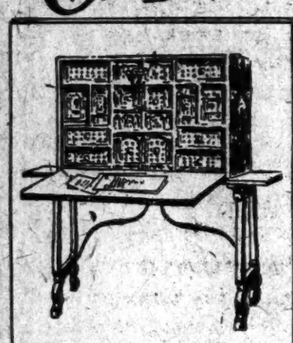

A SUPERB collection of authentic Spanish antiques, gathered in Madrid by the Pomposa Galleries are now on view on our eleventh floor. Here in a charming environment true to the traditions of Castilian interiors of the Middle Ages are furniture, brocades, tapestries, ironwork and rugs, ancient in years but ever modern in beauty—rich furnishings suited to lovely homes.

Hampton Shops
18 East 50th Street
Furniture Decoration Antiques

Selling or Financing in New Jersey

A title policy from the largest and strongest title company in the state will protect your interest at all times and expedite a sudden need for a sale or mortgage loan.

Fidelity Union Title and Mortgage Guaranty Co.
755 Broad Street 9 Bank Street
Newark, N. J.
Capital and Surplus—Over $5,000,000
BERGEN COUNTY OFFICE
191 Main Street, Hackensack, N. J.

FRANK BROAKER, C. P. A.,
Secretary, First N. Y. State Board of C. P. A. Examiners,
ANNOUNCES
SPECIAL CLASS FORMING
ACCOUNTANCY
AND
BOOKKEEPING
Professional Intensive Training.
No home study. No text books.
QUALIFIES FOR
Executive Position, Public and Private Practice, and
C. P. A. EXAMINATIONS
Theory—Practical Accounting—Auditing—Commercial Law.
Telephone, call or write for particulars,
J. M. GEAR, Secretary.
42 FIFTH AVE., NEW YORK
Telephone 2101 Stuyvesant

OUT-OF-TOWN NEWSPAPERS

Any Daily paper in the U. S. or Canada supplied. One paper or a *1000*. Orders for 30 or more papers delivered at a lower net rate per copy than publishers' annual subscription price. Largest business of its kind in America. Established 20 years. Inquiries solicited. Phone Longacre 4649.

HOTALING'S
News Agency
308 West 40th Street

REPRESENTATIVE PACIFIC COAST

We have a representative permanently established on Pacific Coast calling on hotels, clubs and soda fountains, selling a sanitary service; he can handle another non-conflicting line on a commission basis with drawing account. Highly recommended by us. Please give particulars.

Write Box 1,000; 219 Seventh Ave.

DINE AT $60 A PLATE TO AID BOY FARMERS

Six Hundred Guests Feast on Vegetables Raised by Students at Doylestown.

$72,000 CAMPAIGN OPENS

Sixty East Side Boys Will Go to National Farm School as Result of a Feast.

Food products raised by the students themselves at the National Farm School Doylestown, Pa., were used exclusively for the "Make a Farmer" dinner given last night in the large ballroom at the Hotel Astor by a group of business and professional men of this city on behalf of the institution.

Through the co-operation of the six hundred guests, who paid $60 a plate for their vegetable dinner, sixty deserving boys from New York's east side will be sent to the farm school to receive a three-year course in farming and agriculture.

Instead of the customary flowers the speakers' table and smaller tables were decorated with small pumpkins, turnips, cabbage heads and beets. Prize Leghorns, hens and roosters were also on exhibition, but they went to roost long before dinner was served.

The vegetables and fowls were brought from Doylestown by a group of boys who were sent from the east side to the farm school two years ago. They made the 120-mile trip to New York by truck, arriving here yesterday morning.

The dinner marked the beginning of a campaign by the New York branch of the school to raise $72,000, the interest on a $1,200,000 endowment fund. Adam L. Gimbel, Vice President of Saks & Co. and Chairman of the Trades Committee, presided.

The objective of the New York branch, as announced by Abraham Erlanger, Chairman of the branch, and the first speaker, is to raise $72,000 a year for the next three years so that 120 New York boys may participate in the "back to the soil" movement. As a result of the pledges which were turned over to Mr. Gimbel, provision has been made to take care of sixty New York boys. The necessary money for the other sixty will be raised under the supervision of the Advisory Committee headed by Manny Straus.

A delegation of Philadelphia members of the school, headed by Harry B. Hirsh, acting director of the school, attended the dinner.

Among the speakers were Dr. J. J. Taubenhaus, chief plant pathologist of Texas, a graduate of the school; Dr. W. E. Taylor of Moline, Ill., a farmer and the owner and manager of thirty-four farms throughout the country; Miss Sophie Irene Loeb, Samuel Lamport and Herbert Lehman.

Starting thirty years ago with $3,500, the present assets of the school are close to $2,000,000. Of this amount, it was announced, New York City has contributed nearly $200,000.

JURY HEARS COUNSEL IN MRS. FREY'S SUIT

Wilda Bennett's Lawyer Says Plaintiff Sued Husband Before He Met Defendant.

Special to The New York Times.

MINEOLA, L. I., Oct. 20.—"Just a row between two women," was the way William J. Fallon, defense attorney, characterized the $100,000 suit for alienation of affections brought against Wilda Bennett, actress, by Mrs. Katherine M. Frey of Louisville, Ky., which began today before Supreme Court Justice Leander B. Faber and a jury.

The jury box was filled at 4 o'clock, and Mr. Fallon then told the jury his idea of the suit. The action, he contended, never would have arisen except for the "row." He asked the jurymen if they had ever had difficulties with their wives "because of other gentlemen." Not a juryman answered, but all shook their heads.

In opening the case for Mrs. Frey, who charges that Miss Bennett won the love of Charles C. Frey, noted sportsman, Attorney Elvin N. Edwards sketched the romance and wedded life of the Freys.

"We intend to show," he continued, "that Mrs. Frey was never anything but a good and dutiful wife. Not so her husband, who had one weakness: a great love of luxury and display. We will show how Wilda Bennett, a famous actress, dazzled him and brought him to her home in Great Neck. The Freys had their quarrels, but they were all patched up until Miss Bennett came into the life of Frey."

Mr. Fallon countered with:

"The action is an attempt to scandalize Miss Bennett and it's an easy way to get $100,000, following a quarrel between two women. Mr. Edwards said that women had never been mentioned in Mr. Frey's life before the advent of Miss Bennett. We will show you that Mrs. Frey left her husband long before she saw Miss Bennett; that a definite break existed in the Frey household before he met Miss Bennett, and that Mrs. Frey sued her husband for divorce, naming two well known New York actresses, long before either Frey knew Miss Bennett."

The principals were in court. Mrs. Frey will testify today, being followed on the stand by her sister, Miss May Pierce of Louisville.

END OF LONG ISLAND ON A QUIET BOOM

Continued from Page 1, Column 7.

announced the purchase. The latter includes the estate of the late Judge Wauhope Lynn, who was a close friend of Governor Smith and noted as a prosecutor in New York for almost a quarter of a century. The Lynn estate opposite Hampton Bays was once under option of purchase for a park site by the State. It has a frontage on the ocean of three miles and two miles on Shinnecock Bay.

While acting for the Phipps interests in the Long Island deals, Mr. Grundy also has been active in Suffolk County real estate on his own account. He bought from the Pratt Estate of Brooklyn a stretch of 200 acres at Hampton Bays and another of 1,000 acres fronting on the Atlantic Ocean at Wainscott, which he will hold for investment.

More than $1,000,000 has been invested in land in the town of Southampton since May 15, according to Mr. Grundy. Many of the buyers, he said, were Florida investors. Since the Phipps Estates purchase, ocean-front property on Long Island has gone up from $30 a front foot to $100 a front foot, he said.

A month ago Carl G. Fisher, a Miami Beach developer, purchase about 9,000 acres on the eastern tip of Long Island from the Pennsylvania Railroad, Long Island Railroad and the Montauk Company and the property held by the Benson Estate at Montauk Beach. The property, which is rolling land, comprises a waterfront of fifteen miles and encloses numerous fresh water lakes. It was sold for $2,500,000.

The Fisher holding is about thirty miles east of the Phipps Estates purchase and its development plans call for the construction of about thirty miles of road, three hotels at commanding points on the property, a bathing pavilion, three golf courses, miles of bridle paths and three covered tennis courts with a seating capacity of 15,000.

TIFFANY & Co.
FIFTH AVENUE & 37TH STREET
JEWELRY
PEARLS, DIAMONDS AND OTHER PRECIOUS STONES

Visitors to New York, interested in high-class merchandise are cordially invited to inspect the exclusive Best & Co. displays.

Best & Co.
Fifth Ave. at 35th St.—N. Y.
Paris Palm Beach London

THE SMARTEST WOMEN ARE WEARING SHEER BLACK STOCKINGS

—the sheerer the smarter!

SHEER FRENCH STOCKINGS 44 GAUGE

7.25

AT the Ritz, at Maillard's and on Park Avenue, last Saturday, our fashion staff reported that practically every woman conspicuous for her chic, wore sheer black hose. Best's has imported the correct gossamer quality from Paris—the very hose that the Parisienne herself is wearing.

Qui maime? THE NEW AND ALLURING PARIS PERFUME WITH THE FRAGRANCE THAT ENDURES. EXCLUSIVE WITH BEST & CO.

TO BUSINESS PEOPLE IN MIDTOWN NEW YORK:
A special luncheon at $1 is now being served in the Grill every week day. So popular has this luncheon become, such an extraordinary luncheon value, that patrons are coming from as far South as Madison Square and as far North as Columbus Circle. A good lunch is worth it, however.

Fall and Winter Season at The SHELTON pool NOW

THE indoor bathing season is at hand and The SHELTON pool, with many added improvements and attractions, will welcome its friends of last year—and any new patrons who would indulge in the best of all indoor sport and exercise.

Swimming parties, both afternoon and evening, can be accommodated the same as last season. Extra large numbers should make reservations in advance.

Both MEN and WOMEN are permitted to use the pool at the same time.

Sterilized bathing suits are provided at the time admission tickets are purchased. There are no extra charges.

The pool is open all day until eleven o'clock P. M. week days; Sunday until nine.

The SHELTON
49th and Lexington, New York
An ideal hotel home

TO BUY A BUSINESS.

Consult the Business Opportunities of The New York Times if you wish to own a business property. Many lines are constantly offered. Bank and business references are required from each advertiser. —Advt.

ALTMAN
QUALITY SERVICE
VALUE

The Altman Mark

Crystallizes the spirit
of the organization built up to achieve and maintain
the three great essentials:

Quality
The pre-requisite for wares selected and for
the manner of their showing

Service
The dominant note in the functioning
of a highly trained personnel

Value
The basis of permanent satisfaction
and enduring relationships

B. Altman & Co.
Fifth Avenue, New York

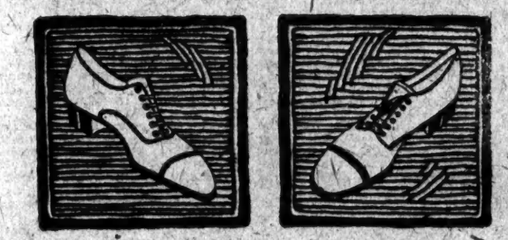

Shoes that fit *your* type of foot

NO wonder nine out of ten people suffer from foot trouble! Wearing the wrong type of shoes is as common as it is harmful. All feet are not shaped alike; science has established that there are actually three distinct types. Note the diagram below. Every normal foot is one of these three types. Your foot is one of them. Unless you wear shoes of the same type you cannot know real foot comfort.

Tru-pe-dic Shoes are the only shoes in the world made in three types to fit the three types of normal feet. They give the comfort and trim smartness of custom-made shoes at no more than you would ordinarily pay for good shoes.

Let us fit you in a pair of Tru-pe-dics for your type of foot. You will be grateful for a lifetime of foot-comfort.

In a variety of good-looking models

Men's Oxfords $10.50 High Shoes $11
Women's Oxfords $10 High Shoes $12

INFLARE — where most of the surface across the ball (A-B) is *inside* instead of outside the line (C-D).

STRAIGHT — where the surface across the ball (A-B) is *equal* to the line (C-D).

OUTFLARE — where most of the surface across the ball (A-B) is *outside* instead of inside the line (C-D).

TRU-PE-DIC
Shoes for Men & Women
COMMODORE BOOT SHOP
Hotel Commodore
486 Lexington Ave. (Just north of 42d St.)
Sold in Brooklyn by
ROBERT J. SADLER SHOE CO., 433 Fulton St.

29,939,000 square yards of concrete street pavement were laid in 1924

Over 1000 Cities Laying Concrete Streets This Year

The reason for this nation-wide popularity of *concrete street pavement* is the fact that it is the finest looking pavement money can buy, and gives greater service value per dollar than any other type.

Our free booklet, "Concrete Streets for Your Town," will tell you the whole story. Ask for your copy.

PORTLAND CEMENT ASSOCIATION
347 Madison Avenue
NEW YORK
A National Organization to Improve and Extend the Uses of Concrete
OFFICES IN 30 CITIES

America's Most Beautiful Store

RUSSEKS

FIFTH AVENUE
At 36th Street

Fashions Specially Designed for the Larger Woman

NEW GOWNS

$55 (Sizes 36 to 44)

IN the Woman's Department of Russeks, the styles are exclusively large women's styles—unmistakably proving that size is no bar to smartness . . . A collection of street, afternoon and dinner gowns of faille crepe, crepe satin, crepe Romaine, chiffon velvet — offering considerably more in smartness and elegance than their price indicates.

Illustrated,—Two-piece gown of faille crepe, embroidered in antique gold. Pleated flare skirt.

Wine, Epinard, Black prince, Golden Pheasant, Black

RUSSEKS—WOMEN'S GOWN SALON—*Third Floor*

NECKWEAR

SILKS OF A MOST DESIRABLE QUALITY, SELECTED ABROAD BY FINCHLEY. CUT AND MADE IN A DISTINGUISHED MANNER.

FRENCH MOIRÉ $4 to $6 *IRISH POPLIN $2.50*

OTHERS $1.50 AND MORE

HANDKERCHIEF AND TIE SETS OF EXTRAORDINARY INTEREST AND HARMONIOUS PATTERN, $6.50

IN THE

FINCHLEY *Establishment*

Fifth Avenue at 46th Street

---

400 Rooms
Reduced to
$10 Per Day
Or Less for
Two People

Special Rate
For Fall When
The Climate Is
Really Worth More!

Let 9000 Rhinelander Fix Up Your Reservation

The Ambassador
ATLANTIC CITY

Comfort
-at low cost

THE Greater St. George combines luxury and smartness with complete comfort, ease and—very moderate rates.

Inspect the St. George any time and send for "Home Through the Ages"—a wonderful book, free.

HOTEL
ST. GEORGE
CLARK ST. - BROOKLYN
Phone MAIN 10000
MOST ACCESSIBLE
Four min. by Interboro 7th Ave. Subway to Wall Street. Fifteen min. to Times Sq. Clark St. Exp. Station Hotel. 15

BONWIT TELLER & CO.

The Specialty Shop of Originations
FIFTH AVENUE AT 38TH STREET

MISSES' VELVET EVENING WRAPS IN THE NEW COLORS —A SPECIAL EVENT

A Paris Fashion Influence: Velvet, Furs and the Wrapped Silhouette

98.00

Evening coats of silk velvet in extremely youthful wrapped model, high fan-shaped collar of chapchilla fur.

Rich Colors: Jade Green, American Beauty, Fuchsia China Blue, Gray or Black

110.00

Handsome evening coats of shimmering velvets with richly enveloping shawl collar and cuffs of chapchilla fur.

Other Youthful Evening Wraps, 135.00 to 375.00

MISSES' COATS—Sizes 14 to 20—Third Floor

BONWIT TELLER & CO.

The Specialty Shop of Originations
FIFTH AVENUE AT 38TH STREET

THE PERFECT CORSET IS THE VERY FOUNDATION OF GOOD DRESS . . .

For the Figure That Is Large Through the Diaphragm

STEP-IN corsets of hand woven silk elastic with sections of heavy satin at front and back. Four-inch opening at both sides of the front section permit easy adjustment without stretching the top. This corset accomplishes marvelous flattening at the back and support of the diaphragm and abdomen.

To Give a Straight Back To the Full Figure

STEP-IN all-elastic corset, closely woven to give complete support to the large figure. Inch-wide steels accomplish absolute flattening through the lower part of the back. Small bones at the sides at the top prevent the flesh from bulging at the waistline.

French All-Elastic Boneless Step-in Negligee Corsets Special 5.95

CORSETS—*Fourth Floor*

BEST'S

THE MEN'S FLOOR

Turnouts For Well-Dressed Sportsmen

Every item correctly styled to the order of well-known English and American sportsmen

GOLF marks a heavy score on the sporting calendar: the hunting season is almost upon us; and Best's suggests the most important items of the sportsman's turnout—executed with the characteristic Best & Co. precision and attention to detail—at a range of prices within every man's sports budget.

Genuine Suede Jackets - - - - - 13.50
Knitted wool collar, cuffs and bottom. Fully sateen-lined

Fancy All-Wool Knickers - 10.00 to 15.50
Plus-four models. Tweeds, mixtures and the new English patterns

Impt'd. All-Wool Golf Hose 5.00 to 13.50
Fancy, conservative and small patterns. Suitable Fall weights

Basket-Weave Oxford Cloth Shirts 3.00
Full cut collar attached sports model

Fancy Fabric Caps - - - - - 2.00 to 5.00
Shades to harmonize with knickers

BEST & CO., FIFTH AVE. at 35th STREET, N. Y.—168 Regent Street, London

---

power— quiet and clean

Electric Trucks—trucks whose performance on steep grades and in snow bound streets marked them the most dependable type for city use—are now displayed at the Electric Truck Exhibit on the Mezzanine Floor of the Grand Central Palace

Until October 24th this complete exhibit of trucks, batteries, charging equipment etc will be open to those interested in deliveries. Competent transportation engineers are in attendance

Electrical and Industrial Exposition

Grand Central Palace
October 14th to 24th

Lexington Ave & 46th St
11 a m to 11 p m

See *the* New York Edison Company's Exhibit

NEW CLOSING HOUR

Three P. M. of the day preceding is the closing hour for display Real Estate, Steamship, Resort and Business Page advertisements for insertion in the daily editions of The New York Times. Announcements received later will be omitted. All other advertisements for the daily editions should be in the Times Building by 4 P. M.

ADVERTISEMENT.

GOLD!
CAN WE MAKE IT?
Read the complete, fascinating report in plain language, of the Scientific American's experiments to make gold from quicksilver. Many other interesting articles.
November
SCIENTIFIC AMERICAN
Out today

JAMES P. SILO,
Auctioneer
ESTABLISHED 1879
WILL SELL AT
UNRESTRICTED PUBLIC AUCTION
At 381 Fourth Ave.
(Corner of 27th St.)
Tomorrow & Friday
Oct. 22 & 23, at 2 P. M. Daily
By order of
HOTEL ST. REGIS
Certain Magnificent
Furnishings
Specially made for the Hotel
These include Bedroom Suites in Mahogany, Circassian Walnut; Prima Vera; Desks, Cheval Mirrors, Occasional Tables, Chairs of many types; also an elaborate Louis XV. Kingswood and Bronze Mounted Bedroom Suite of eleven pieces, and a number of
Oriental Rugs
NOW ON EXHIBITION

SILO'S
45th St. and Vanderbilt Ave.
ESTABLISHED 1879
WILL SELL AT
UNRESTRICTED PUBLIC AUCTION
The J. H. Stiles Collection
OF
Early American Furniture
(Formed by the late
J. H. Stiles, of York, Penn.)
COMPRISING
The Finest and most complete Collection of AMERICAN WINDSOR CHAIRS ever assembled; many of which are the only examples known.
ALSO
Highboys, Lowboys, Desks, Tables, Chairs of the Later Periods, Glass, Brasses & Lamps.
Note.—There has been nothing added to this Collection.
EXHIBITION COMMENCES TODAY, WEDNESDAY, OCT. 21, UNTIL DATE OF SALE (INCLUDING SUNDAY, OCT. 25TH, 2 to 6 P. M.)
Sale Thursday, Friday & Saturday, Oct. 29, 30 & 31, at 2 P. M. Each Day
Catalogues mailed on receipt of one dollar.
JAMES P. SILO, Auctioneer
40 East 45th Street

NOW ON EXHIBITION
(WEEKDAYS 9-6; SUNDAY 2-5 P.M.)
AT THE
ANDERSON GALLERIES
LUSTRE WARE
STAFFORDSHIRE
LOWESTOFT
LIVERPOOL
INCLUDING THE EXCEPTIONAL COLLECTION OF
MISS MABEL WRIGHT
SHELTON, CONN.
(PART ONE)
RARE SPECIMENS OF SILVER LUSTRE, PURPLE, PINK, LAVENDER AND SALMON LUSTRE. STAFFORDSHIRE & SUNDERLAND WARE. EARLY WEDGWOOD, LIVERPOOL, SPODE AND LOWESTOFT, REPRESENTED IN JUGS, BOWLS, VASES, CROCUS POTS, TEA, DESSERT AND DINNER SERVICES, TOBIES AND FIGURINES, MANY OF THE PIECES WITH DECORATIONS OF AMERICAN HISTORIC INTEREST
To be sold Monday afternoon October 26, at 2:30
RARE AMERICAN ANTIQUES
FROM THE NOTED COLLECTION OF
F. W. FUESSENICH
TOLLGATE HILL TAVERN
TORRINGTON, CONN.
INCLUDING IMPORTANT XVIIITH & EARLY XVIIITH CENTURY PIECES & CHOICE EXAMPLES OF THE CHIPPENDALE, HEPPLEWHITE & SHERATON PERIODS
To be sold Friday, Saturday afternoons, October 23, 24, at 2:30
SALES BY MR. F. A. CHAPMAN AND MR. A. N. DADE

TOKIO SEES DANGER OF WAR WITH RUSSIA

Loss of Manchurian Holdings Through Red Aid to China Might Precipitate Conflict.

BANKS ON CHANG'S POWER

Would Aid Him With Money and Munitions if Threatened—Japan Fears Heavy Cut in Trade.

Copyright, 1925, by The New York Times Company.

Special Cable to THE NEW YORK TIMES.

TOKIO, Oct. 20.—The fact that there may be possible seeds of a second Russo-Japanese war in the revolt of the central provinces of China against the Peking Government is seen as one reason why the Japanese Government is watching the civil war developments with grave anxiety.

Should Feng Yu-shiang follow Wu Pei-fu and join the revolt there is a chance that these two, backed by Chinese opposing the present Government and supplied with Russian money and munitions, would defeat Chang Tso-lin and include Manchuria in the semi-Bolshevist Government they would form.

In this event Japan would either lose the South Manchuria Railway, Port Arthur and other Manchurian holdings, or *be forced to enter the conflict, and it is acknowledged that Japan would go* to war if its Manchurian holdings were at stake. In case Marshal Chang's position is threatened by a pro-Soviet alliance Japan would probably go to his aid with money and munitions, which is a situation that might lead directly to a Russian war.

Even though a Russo-Japanese war did not result, Japan's helping of Chang would be misinterpreted as meddling in China with ulterior purposes by other nations whose friendship might be alienated, and it would also be extremely expensive.

It is recognised, however, that this situation is unlikely to develop as Marshal Chang's position in Manchuria is so nearly impregnable, due to the rough terrain and the lack of means of transportation, that an invasion from China proper would have little chance of success. But its possibility is strong enough to warrant the Japanese Government's grave concern.

This possibility was pointed out last May by Count Michimasa Soyeshima, who spoke in July at the International Round Table Conference at Chicago, and who predicted a new Russo-Japanese war within a decade. The revelation of Soviet activities during the Chinese disturbances since have added weight to his arguments and have indicated that war might come earlier.

Even though no greater harm is done by the civil war in China than the abandonment of the Customs Conference, as now is expected here, Japan still stands to lose enough through the conflict to cause concern. Cessation of Chinese trade means crippled Japanese commerce, and just now, with business somewhat depressed, it would be a hard blow. Unless the Chinese revolt is localized and short-lived it is certain to cost Japan many millions of yens in lost trade.

Business circles have depended upon the Customs Conference to earmark part of the revenue raised by an increased Chinese tariff for the repayment of the Nishihara loans. The Tokio Foreign Office states definitely that Japan will not invite discussion of such loans at the conference, but it is fully expected that the other powers will, and Japan's unsecured loan is a question to be settled.

Success in the conference would strengthen the Kato Government materially in business circles in the general election which seems inevitable this Winter. Therefore, the abandonment of the conference would be a disappointment and for these reasons also the Government is most anxiously watching the movements of the Chinese war lords.

WU PEI-FU RE-ENTERS CHINESE CIVIL WAR

Deposed Dictator Announces His Opposition to Peking and to Chang Tso-lin.

SHANGHAI, Oct. 20 (AP).—Renewal of civil war in China, hitherto localized to the district between Shanghai and Nanking, today assumed a more serious aspect with the return to the political and military arena of Wu Pei-fu, military dictator at Peking from 1922 to 1924, and the mutiny of two Kiangsu divisions who hitherto have acknowledged the leadership of Chang Tso-lin, the Manchurian militarist.

Marshal Wu, who, since he was thrust from power a year ago by the combinations of Chang Tso-lin and Feng Yu-hsiang, has been in semi-retirement in Central China, has definitely announced his opposition to Peking and to Chang Tso-lin at Mukden.

Advices to Reuter's Agency here say that he is expected to arrive today in Hankow and there announce his assumption of the title of commander-in-chief of the Central Provinces, this alliance to include Kiangsu, in which Shanghai is located; Chekiang, Anhui, Hupei and Fukien.

ARREST MRS. TURNER IN INSURANCE TANGLE

New Jersey Authorities Still Lack Order to Hold Her on Kentucky Murder Charge.

TRENTON, N. J., Oct. 20 (AP).—Arrest of Mrs. Margaret Turner of this city, whose husband, William H. Turner, is being held in Kentucky on a charge of murder, and the assertion that she was aware of the fact that her husband was alive following the accident in which two men were killed, were developments here today in the tangled affairs of the Turner family.

The arrest of the woman followed a few hours after word had been received here that she had been indicted in Kentucky for conspiracy to murder.

She is not under arrest on the indictment handed down in Kentucky, but was apprehended after counsel for the Penn Mutual Life Insurance Company had obtained from Vice Chancellor Buchanan a writ of no exeat, which prevents Mrs. Turner's leaving New Jersey pending settlement of that part of the case involving the $20,000 insurance money paid her.

She was committed to Mercer County Jail in default of $5,000 bail. Kentucky authorities have not as yet asked that she be held here on the charge of conspiracy to murder.

MIAMI, Fla., Oct. 20 (AP).—Under arrest here on a murder indictment pending against her in Pike County, Ky., after she had tried to surrender, Mrs. F. F. Farley denied implication in the alleged murder and $85,000 insurance plot today and expressed wonder why she was being detained.

She denied the accusation of her brother, William H. Turner, that she had given him $10,000 as his part in the plot after he had been "killed" in a mine explosion in which two miners perished.

Turner said he gave the money to his son, Theodore, with instructions to turn it over to his stepmother, the present Mrs. Turner.

"I did not see him," Mrs. Farley said at the Dade County Jail today. "I did give some money to my brother's wife, who I believed to have been his widow, and I am sending my brother's son through school."

Returning to the Kentucky hills from Detroit for the funeral, Mrs. Farley said she "begged them on my knees to let me see the body, but they would not open the coffin; they told me that his body was mangled."

NEW YORKER URGES 12 PER CENT. SURTAX

Continued from Page 1, Column 4.

taxes, he said, were evil, and especially so to the real estate interests of the country. They tended to discourage land and housing development on the great scale now necessary by taking too large a share of the profit of such an undertaking. They induced the holders of capital to invest in tax-exempt securities rather than to embark in great enterprises in which there was always an element of risk with a certainty of having half the profits go to the Government.

Dealing with the present huge investment in tax exempt securities, Mr. Doyle stated that many political subdivisions had gone into unwarranted improvements because of the ease in disposing of these securities.

"In New York City," he said, "we have, for instance, the Staten Island Docks, costing $38,000,000, and yet, after five years, with not a single pier profitably leased. We have $30,000,000 appropriated for terminal markets, although thorough investigation shows that there never has been an artificially located terminal market that was a success. We have an appropriation of $60,000,000 for a tunnel from Brooklyn to Staten Island, although no operating company would lease it if completed. These three items total $128,000,000. The interest and amortization is over $7,000,000 yearly, about six points in the tax levy for fifty years."

Mr. Doyle advocated repeal of the publicity clause and favored leaving the estate taxes to the States.

For the National Association of Manufacturers, John A. Emery asked a cut of the surtax to 20 per cent., and repeal of the estate and gift taxes, and the publicity section, with a reduction of the nuisance taxes. He suggested that the incomes of employes of American business living abroad be exempted from tax and that restrictions placed on the management of army and navy plants be repealed.

Lewis Hahn of the Retailers' National Council of New York proposed as principles for tax reform that there be promptness in settlements and adjustments and that there be no new or increased taxes. He stood for a 20 per cent. surtax and 5 per cent. normal, and even lower if possible. Equality of the tax burden and economy in collection were two essentials, he told the committee.

Appearing for the New York Board of Trade and Transportation, M. L. Saidman urged repeal of the publicity section, estate and gift taxes, and reduction of the normal and surtaxes. The country had now reached a point where the Federal taxes should be reduced as quickly as possible, he contended.

Thomas L. Sanford, a New York attorney who presented himself as an individual, proposed a Federal tax of 2 per cent. on all real and personal property. This single tax, now barred by the Constitution, he said, would supplant all other forms of levies.

Western Starr of Chicago talked on the unfortunate, pernicious influence created through the tendency of certain groups to assume a pontifical attitude toward the committee.

Professor H. W. Peck of Syracuse University wished to make the surtax rate as high as 50 per cent. and cut the lower rates deeply. He also favored keeping the estate tax.

Although it was stated at the Treasury last night that the proposed surtax would begin with 1 per cent. on incomes of $12,000 and run to 20 per cent. on $150,000 and more, it was said there this afternoon that the 1 per cent. would start on incomes of $13,000 to $15,000, instead of $12,000.

Lord & Taylor
FIFTH AVENUE
TELEPHONE WISCONSIN 3300

A Step-In $7.95
Sent by Paris
Imported by Lord & Taylor direct from France, to be offered at a special price. Supple and light, no boning. Of fine novelty weave elastic. Gives straight, slim lines. In mandarin and pink.
Long model of pink elastic, reinforced, $18.50.
SECOND FLOOR

Jay-Thorpe INC
24-26 West 57th Street
Imported Fashions for
SOUTHERN WEAR
INTRODUCING new French fashions which will distinguish the smart world during the gay Palm Beach and Miami season, and models designed and created exclusively for Jay-Thorpe to *insure the same individuality of* dress always expected by our clientele.
Of particular interest are many smart, inexpensive French dresses from the smaller Paris houses.
Priced from
65.00
Toujours Moi
FIRST INTRODUCED IN AMERICA BY JAY-THORPE, INC.

Kurzman
IMPORTER
FIFTH AVENUE at THIRTY-SIXTH STREET
Announces
The DOUBLE GEORGETTE DRESS
with rows of little buttons
Green, Black
Tabac Brown
$85
Bright little buttons, used in number are a favorite trimming on some of the smartest mid-season models in Paris. This two-color, *two-layer pleated georgette frock uses them in* a new way; the whole effect is charming, the frock itself particularly useful and wearable.
At this price also, a variety of models in satin and cloth. For Women and Misses.
GOWN SALONS—THIRD FLOOR

Kurzman
Importer
Fifth Avenue & 36th Street
Grey Squirrel Coats
full-length
$450
LUXURIOUSLY soft and supple skins; blue grey Siberian squirrel in youthful models. Squirrel coats of this quality at this price are possible only because Kurzman's are "practising furriers."
FUR SALONS—FIRST FLOOR

WE PARK YOUR CAR—COMPLIMENTARY SERVICE TO OUR PATRONS

Franklin Simon & Co.
A Store of Individual Shops
FIFTH AVENUE, 37th and 38th Sts., NEW YORK
Telephone WISconsin 9600
For Madame and Mademoiselle
THE ETON COLLAR SWEATER OF CASHMERE YARN
19.75

At Biarritz and on the Riviera this smart sweater is worn not only for sports but under tailored suits.
THE SWEATER SHOP
Fifth Floor

Franklin Simon & Co.
For Madame and Mademoiselle
THE VELVETEEN SKIRT ACCOMPANIES EVERY JUMPER
12.50

The important part of the two-piece mode is the skirt of velveteen. In black or smart colours.
THE SKIRT SHOP
Fifth Floor

Franklin Simon & Co.
For Madame and Mademoiselle
THE BROWN SUEDE PEEL OXFORD SMART PEOPLE ARE WEARING
12.00

The smart Oxford with the Peel lacings, and comfortable low heel that is most seen in town or country gatherings.
THE SHOE SHOP
Fourth Floor

Entire Contents Copyrighted, 1925, by Franklin Simon & Co., Inc.

Franklin Simon & Co.
A Store of Individual Shops
FIFTH AVENUE, 37th and 38th STS.
Telephone WISconsin 9600
For Mademoiselle (14 to 20 years)
THE NEW COSTUME SUIT WITH THE DOWN-TO-THE-HEM FUR COLLAR
WITH BOTH COAT AND FROCK OF KASHMIR IT IS DOUBLY SMART
The luxurious collar and the full length Patou rever are of natural wolf fur—one of the smartest and most becoming of the new furs.
125.00

The coat is of rose, green or black Kashmir, silk lined and warmly interlined, and the long sleeved tailored frock is of Kashmir, too.
MADEMOISELLE'S SUIT SHOP—*Third Floor*

Franklin Simon & Co.
For Madame
THE AFTERNOON GOWN SPARKLES WITH PARIS CHIC
The daytime mode has caught the gay vivacity of Paris and given to afternoon affairs a bit of evening's glamour.

95.00
CREPE ROMA OVER A GOLD LAMÉ SLIP
SILK CREPE WITH GOLD EMBROIDERY
COLOURFUL METAL BROCADE WITH FUR
VELVETEEN WITH THE FLARED TUNIC
MADAME'S GOWN SHOP—*Fourth Floor*

Franklin Simon & Co.
For Madame and Mademoiselle
REBOUX SCORES AGAIN IN A DARING NEW HAT
Only Reboux would dare such a hat, and only she could carry it off with such success, for it's a back-to-the-front creation never before imagined.

22.50
Copies of the Original
A new "poke" just turned around, for it wears a little turned-up brim at the back, then gathers itself into a big bow-knot high on the forehead. Of finest velour. In black and colours.
THE MILLINERY SHOP—*Second Floor*

Entire Contents Copyrighted, 1925, by Franklin Simon & Co., Inc.

LIFER AT SING SING BACKS BOND ISSUE

Frank Linton Writes to Gov. Smith a Plea for Humane Quarters in Prison.

UNFIT FOR A DOG, HE SAYS

Declares Cells Are Breeding Disease and Appeals for New Buildings Projected.

Special to The New York Times.

ALBANY, Oct. 20.—Governor Smith tonight made public a letter received from Frank A. Linton, a life prisoner at Sing Sing, whose number is 68,223, commending the proposed $100,000,000 bond issue because, he said, it would improve the condition of prisoners in Sing Sing. Governor Smith said it was one of the "most human" he had ever read. Linton was convicted of the murder of Joseph Katzen in New York and sentenced by Judge Rosalsky to die in the electric chair. He was in the death house for eighteen months. The Court of Appeals affirmed the conviction on Oct. 3, 1918, and on Nov. 29 of that year former Governor Whitman commuted the sentence to life imprisonment.

In his letter Linton said that he and all the prisoners at Sing Sing were praying that the new buildings would be completed. He spoke of conditions in the cells and described them as "unfit for a dog," declaring that the cells were breeding disease and that hundreds of prisoners have contracted rheumatism, tuberculosis and other diseases.

Text of Letter From Prison.

The letter of Linton was as follows:

Sing Sing Prison,
Ossining, N. Y.
Oct. 17, 1925.

Hon. Alfred E. Smith, Governor of New York State, Albany, N. Y.

My dear Governor Smith: I have for a long time followed rather closely your public statements, especially whatever you may have had to say on the subject of the $100,000,000 bond issue.

It may seem strange, perhaps, that one confined at Sing Sing should be at all interested in this public question, but this particular issue is of vital importance to all of us who are housed in this century-old prison.

The passage of this bond issue, as I understand it, carries with it an appropriation for prison work sufficiently large enough to enable those in charge to complete the new buildings here at Sing Sing, a happening which all of us are praying for day and night.

I have been in Sing Sing since June, 1917, having spent eighteen months in the death house. On Nov. 29, 1918, my sentence of death was commuted to natural life imprisonment by Governor Whitman. I am entering my ninth year in Sing Sing now.

In 1920, when you spoke at Sing Sing on the occasion of the laying of the cornerstone which was the initial step in the work of rebuilding Sing Sing, the promise of a new cell, with at least half-way human attributes, instilled in the heart of myself, and in the hearts of all who were confined at that time, a feeling of gratitude and hope which mere words never could express. At last we were on the threshold of a more healthful place to sleep than was our existing lot.

The conditions existing in the cell block here at Sing Sing today, and which have existed for scores of years, are deplorable beyond comprehension from a sanitary standpoint. The cell block was condemned as unsanitary and unfit for human habitation more than fifty years ago, but we are occupying the same cells today, and will continue to do so until the new buildings here are completed.

We are confined in a cell 3 feet 6 inches wide, 6 feet 11 inches long and 6 feet 7 inches high, with a door the lower half of which is solid sheet iron and the upper with cross-bar openings about two inches square.

The cells are unfit for a dog and have been so described on many occasions by public-spirited citizens of high standing in their communities. They are cold and damp, and the walls and ceilings are actually wet to the dripping point during the Summer months.

It is a regular thing when, getting up in the morning, to be confronted with the necessity of putting on clothing almost wringing wet. This condition is easily understandable when one gets a view of the cell. It is of solid stone, irregularly built, with projecting pieces from the sides and ceiling and the only ventilation is through the small openings in the top of the doors. There are no windows in these old cells.

The cells have long since been condemned as breeders of disease, and in my experience of five years as a worker in the hospital at Sing Sing, I have seen many men who were in good physical condition on their arrival, gradually fail in health. They have contracted rheumatism, tubercular conditions, pneumonia, and in many cases I have seen men develop a rheumatic condition of the fingers and toes almost unbelievable.

It is a common occurrence here to see men transferred to Clinton Prison, in the upper part of the State, on account of broken health, and all because of the conditions of the cells they are forced to occupy.

The work of completing the new buildings on the hill adjoining the old prison here is progressing slowly, as you know only too well, due to the lack of funds, as I understand it. There are some 300 cells now being used in the new building, but only those who have a comparatively short sentence are eligible for their occupancy, due to the fact that the wall around the new buildings is not yet finished.

There has been so much said about the ease and comfort of those confined in Sing Sing, yet I have never heard of any one, and I include members of the bench and bar, citizens of standing in our community, and from other parts of the country, who have any conception of the horrible sleeping conditions afforded us in the living tomb here.

One look has been sufficient for each and every visitor to shudder; they seem in a haze when they look into the cells, almost trying to convince themselves, it seems, that this is a relic of more barbarous days, not of the twentieth century. It simply does not exist in this enlightened age. But it does exist and we here know it full well.

I have many times hoped that some of our critics, those who do not understand that it is because of this horrible cell block—and for no other reason—that we are permitted the use of the chapel evenings for a moving picture or lecture of some kind, could witness the morning turnout.

I have seen men come out of their cell block mornings, carrying their buckets and fairly staggering into the open from the effects of the stifling, damp, muggy condition of the cell where they spent the previous ten or twelve hours.

Please forgive me for taking up your very valuable time on this subject, but I have in mind that you are debating this bond proposal during the coming week, and I want you to know that all of us here are praying hard that the good people of the State of New York will support you in this very commendable project.

Our interest may be deemed selfish, perhaps, because the bond issue carries with it an appropriation for the completion of the new Sing Sing buildings, which means at least a decent, healthy sleeping cell for those of us who have failed society, but it is in total as we here see it, a project to bring much good to the State as a whole. It covers so broad a field of education, health and recreation for the citizens of the Empire State it cannot fail of accomplishing great benefits in the upbuilding of future citizens. We are praying always for your success in this very humane undertaking.

Respectfully,
FRANK A. LINTON,
Sing Sing Prison, No. 68223.

AUBUSSON HAND BAGS

Specially Priced at

38.50

Regularly 45.00 to 65.00

FRANCE—creator of the fine art of Aubusson embroidery—sends us many of her most exquisite examples in the form of beautifully tailored hand bags. The model illustrated has a French gilt frame and is exceptionally fine in detail and color.

IMPORTED BAGS—STREET FLOOR

SAKS-FIFTH AVENUE
FORTY-NINTH TO FIFTIETH STREET
Specialists in Apparel

Fur Trimmed Velveteen

A New Note in Coats for Girls and Juniors

Velveteen takes on a new meaning for Fall and Winter by the addition of rich furs, warm interlinings and intricate fashion details—featuring the military cape, the new set-in shoulder and smart fur treatments.

Girls' coat with military cape, and collar and cuffs of brook mink. Silk lined and warmly interlined. In mulberry, green or twilight blue. Sizes 10 to 14. Sketched left. 65.00.

For the wee girl—coat and hat set trimmed with Australian opposum. Silk lined and interlined. In red or black. Sizes 4 to 6. Sketched right. 35.00.

Juniors' wrappy coat with the new Tuxedo shawl collar and cuffs of gray krimmer fur. Silk lined and warmly interlined. In mulberry, green or navy. Sizes 13, 15 and 17. 110.00.

JUNIOR—SECOND FLOOR

SAKS-FIFTH AVENUE
FORTY-NINTH to FIFTIETH STREET
Specialists in Apparel

SAKS-FIFTH AVENUE
FORTY NINTH TO FIFTIETH STREET
TELEPHONE PLAZA 4000

First to Present Replicas of
CHERUIT'S
"ENLUMINURE"

The Dress with the Gold-Bordered Jabot

THE tailored simplicity of this flat crepe frock is smartly accented with gold metal trimming—on the jabot and cuffs, and used as a long bright tie. The front is plain, but there is a gold hip-band across the back, and the buttons show centers of gold metal cloth. In grey, tan, and a rich chow shade.

Copied at 65.00

WOMEN'S GOWNS
SAKS-FIFTH AVENUE—FIFTH FLOOR

SAKS-FIFTH AVENUE
FORTY-NINTH to FIFTIETH STREET
TELEPHONE PLAZA 4000

A New Importation of

Men's and Women's
LINEN HANDKERCHIEFS

Women's hemstitched initial handkerchiefs, 1.50 and 2.95 half dozen.

Women's hand embroidered initial handkerchiefs, 4.75 and 7.50 half dozen.

Women's hemstitched and tape-bordered handkerchiefs, 25c to 1.00 each.

Women's novel cut hems and embroidered handkerchiefs, 50c to 4.95 each.

Women's hand-spun French and Appenzel embroidered handkerchiefs, 3.85 to 32.00 each.

Colored novelties, 50c to 5.00.

Men's plain, hemstitched and tape-bordered handkerchiefs with white or colored rolled hems. Also with white or colored initials, 1.50 and 9.50 half dozen.

Special orders will be taken up to November 15, on hand-embroidered and monogrammed handkerchiefs for holiday gifts.

SAKS-FIFTH AVENUE—STREET FLOOR

FIFTH AVENUE **Stewart & Co.** AT 37th STREET
Correct Apparel for Women & Misses

MADAME and MADEMOISELLE MAY CHOOSE FROM THE NEWEST AND SMARTEST COAT SILHQUETTES

Offered Today at a Most Attractive Price

119.50

Lanvin's Newest Coat Silhouette

An entirely new silhouette by Lanvin—sponsoring the fitted waistline and chic flare from the hip. Smartened with choice squirrel fur and handsome metal embroidery. 119.50.

Worth's Chic Stole Collar

The huge, luxurious stole-like collar of natural lynx fur has a decided "Worth" interpretation. Elaborating a handsome coat of pin-point material favoring an interesting new flare. 119.50.

Lavish Use of Skunk Fur

This coat of wool vivette is encircled with fine natural skunk fur—repeated on the double Elizabeth collar and cuffs. A smart, new fastening and clever ripple flare lend French chic to this lovely coat. 119.50.

SAKS-FIFTH AVENUE
FORTY-NINTH to FIFTIETH STREET
Specialists in Apparel

ITALIAN SILK SHAWLS

Are Important Accessories to the Dance or Dinner Frock

15.75

Saks-Fifth Avenue has just received an importation of heavy, lustrous silk shawls—made as only Italy makes them with handsome, deep, hand-knotted fringe. In American beauty, pansy, lilac, coral, emerald, Nile, champagne, flesh pink, national blue and white or black.

SAKS-FIFTH AVENUE—THIRD FLOOR

FERRIS
old-fashioned hickory smoked
HAMS & BACON
A little higher in price—But

Stop Rusty Water

ASK YOUR PLUMBER ABOUT STAR-DEE THE RUST PREVENTOR

In any home, old or new. This new Automatic device can be quickly installed for you. It puts a stop to rusting pipes and stains. It saves its cost many times by the life it adds to your whole hot water system. For complete information, call your plumber or call Cortland 6047.

Detroit Gauge, Boiler & Sheet Metal Company
DETROIT, MICHIGAN

MOSCOW CONSIDERS CURBING THE CENSOR

Proposal to Give Foreign Correspondents a Free Hand Is Now Before Authorities.

TRADE MONOPOLY REFORM

Change in the System of Sales and Purchases Is Expected With Appointment of New Chief.

By WALTER DURANTY.

Copyright, 1925, by The New York Times Company.
Special Cable to THE NEW YORK TIMES.

MOSCOW, Oct. 20.—Abolition of the censorship on foreign press telegrams and reorganisation of the foreign trade monopoly department on a new basis are being seriously considered by the Soviet authorities. Neither is by any means certain but it can be said that both are now more probable than at any previous moment.

Regarding the censorship, it is argued that the period of counter-revolutionary danger is past and the Soviet Government is now too firmly established to fear anything worse than annoyance as a result of foreign telegraphic freedom from Russia. It is realized, too, that restriction of press liberty here cannot fail to strengthen malicious reports about Russian affairs from the Baltic States and other sources outside the Soviet union. Therefore, it seems more logical to give foreign correspondents here a free hand, but with gentle reminder that they will be held personally responsible for the accuracy and good faith of their dispatches.

In point of fact the censorship here is already much relaxed. During the seven weeks since my return here not one word has been cut out of my dispatches. Although more than once the censor has queried different statements, the reply that a correspondent was entitled to state his personal opinions without implying they are "officially" considered correct was sufficient to allow passage of the telegram without alteration. As regards mail copy the censor's stamp no longer is required.

Reorganization of the Foreign Trade Monopoly Bureau formed a subject of keen discussion at the recent session of the Central Committee of the Communist Party which appointed a commission to study the matter in detail. During the four years I have spent in Russia there always have been rumors about this time of year that the Monopoly Bureau was to be reorganized, but hitherto its chief, Krassin, has been able to resist any material change. Appointment of this commission and nomination as President of Kuibesheff, one of the most vigorous critics of the present system Monopoly Bureau indicates a change is no longer avoidable.

The fact that the Soviet Ambassador at London, Rakovsky, instead of leaving for England last Sunday as he intended, will go to Paris tonight or tomorrow, indicates that Krassin, titular Ambassador at Paris as well as Commissar for the foreign trade monopoly, is likely to stay here some time. Incidentally, although Rakovsky proposes to stay in Paris only a week or so, it also indicates that the Soviet Government would like to talk with the French before approaching the more difficult problem of negotiations with England. Krassin always has stood for the transaction of foreign business directly by the Monopoly Bureau, some of whose departments abroad have swelled to unwieldy dimensions—nearly 2,000 employes in Germany, more than 1,000 in England and upward of 800 in France.

Not only is this equivalent to trying to pass all the foreign trade of Russia through the bottle-neck of the Foreign Trade Monopoly Bureau, but it has led in the past to errors and graft on the part of foreign trade monopoly representatives abroad. The present tendency here is toward relegating the monopoly bureau to the more practical position of control over all foreign sales and purchases with power to issue or refuse licenses for such transactions instead of trying to carry them out itself. Sales and purchases, it is argued, would be more appropriately conducted by expert representatives of the various State administrations concerned.

This must not be understood in any sense as abandonment by the Soviet Government of the cherished principle of a foreign trade monopoly, but simply as a better working arrangement to sell dearer and buy cheaper abroad.

Economic Life announces today formation of a new export bureau attached to the foreign trade monopoly with the duty of coordinating and standardizing sales and prices of Soviet products, arranging for their transportation, &c. This may be taken as the first sign of the projected reorganization that gradually will transform the monopoly commissariat into an organ of regulation of control and licensing instead of a bureaucratic octopus thrusting its tentacles upon every item of foreign sale and purchase.

BRITISH POLICE HUNT OWNER OF 'RED' PAPERS

Russian Agitator Is Deported—Communists Start Action Against London Newspaper.

Copyright, 1925, by The New York Times Company.
Special Cable to THE NEW YORK TIMES.

LONDON, Oct. 20.—The police have a whole trunkful of Red literature and a fine consignment of Red banners bearing the slogan "On With the Revolution," but they cannot find the owner. He came ashore this morning at Newhaven from the Dieppe steamboat with a passport. A detective spotted him and gave orders that the baggage be held, but when he looked around for his man he had slipped away. It was presumed he had got aboard the train for London, and four detectives met the train at Victoria Station, but he was not there. It is supposed the Red emissary either passed around the rear of the train at Newhaven Station to the arrival platform and so got away or that he alighted at one of the stops on the way to London. Detectives are now out scouring the country for him.

Quick work was made of another Communist. He is a Russian who has been preaching sedition on the Clyde for the last eight months. Scotland Yard detectives arrested him, his wife and child yesterday and brought them to London. Here they were examined at Scotland Yard, and as a result an order for deportation was procured immediately from the Home Office. They were at once placed in a police tender and taken direct to Southampton for conveyance from the country. The six Communists arrested last week in London are determined to claim every legal right they possess. They applied today through Sir Henry Slesser, Solicitor General under the Labor Government, for a writ against The Evening News on account of the way it had treated the news of their arrest. Slesser put in an entire copy of the newspaper because, he explained, the arrest of his clients was mentioned in several places and his complaint was founded on matter spread over several pages. He referred particularly to an editorial article entitled "Well Done, Jix," congratulating Sir William Joynson-Hicks, Home Secretary, on having arrested the Communists, and also to a cartoon.

Slesser's contention was that the newspaper had made objectionable comments on the pending proceedings in that it assumed the defendants, who were Communists, were therefore guilty of the charge of inciting to sedition and mutiny. The case will be argued on Monday.

THE TENANTS ALONE ARE A TRIBUTE TO

Mayfair House

Six Hundred Ten Park Avenue

IF YOU will look over the list of Mayfair tenants—and you may, for we will be glad to show it to you—you will be at once impressed with the conservative character of the people in Mayfair House. On the other hand, to see Mayfair House itself is to understand its appeal to that kind of people. *When will you call?*

Edward H. Crandall

1 TO 6 ROOM SUITES WITH SERVICE PANTRIES

FURNISHED OR OTHERWISE
OCTOBER OCCUPANCY

Representative on Premises

Brown, Wheelock:
Harris, Vought & Co., Inc., *Agent*

AMERICAN ART GALLERIES
MADISON AVENUE—at—25th STREET

Sale Today at 2:15

Bronzes . . . . .
Prints . Water Colors
Decorative Paintings
Marbles . . . . .
Furniture & Rugs

From the Collections of the Late
ELIZABETH REMSEN
DR. WILLIAM W. WALKER
and the Residences of . . .
MRS. S. S. HOWLAND
MRS. CHAS. MAC NEILL
MRS. WILLIAM A. READ
And Other Sources . . . . .

Now On Exhibition

English, French and Italian Furniture Rugs . Tapestries and Textiles . . .

From the Above Collections

SALES CONDUCTED BY MR. BIDDLE AND MR. PARKE
AMERICAN ART ASSOCIATION

Aeolian Hall

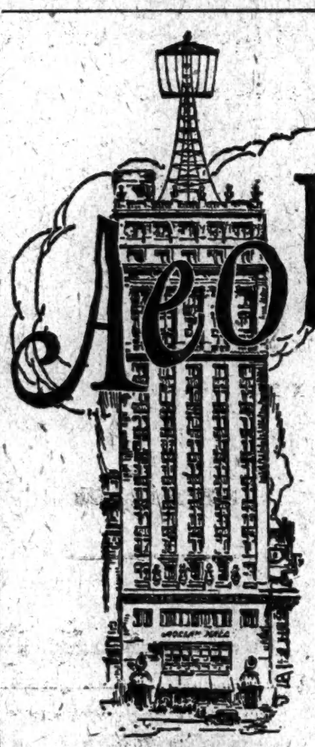

"WJZ" and "WJY"
Broadcasting Headquarters
RADIO CORPORATION OF AMERICA

The Best Place to Buy Your
RADIOLA

You cannot afford to miss the feast of entertainment that is planned for radio this winter! Music by the world's greatest artists, big football games, a stirring political campaign—for this and more your Radiola is the "open sesame."

The SUPER VIII

THE Super VIII is the finest of the famous group of Radiolas, embodying the farthest developments in radio equipment. It is a six-tube, second harmonic Super-Heterodyne. The two unit, built-in loudspeaker provides unusually fine tone, increased sensitivity and great volume. The directional loop, also enclosed, is operated from the panel. It adds to the set's extremely high degree of selectivity. No unsightly batteries are visible. No antenna or other outside wiring of any kind is required. The whole set is contained in a handsome upright cabinet.

Convenient Terms

Radiola Super VIII $340
without batteries . Formerly $425

THE RADIOLA IIIA

One of the most amazing instruments on the market to-day is the popular Radiola IIIA. This sturdy four-tube set operates a loudspeaker, and is guaranteed to give entire satisfaction. The price is surprisingly low.

Radiola IIIA $67.50
without batteries

THE AEOLIAN COMPANY
Gentlemen:
Without obligation on my part, kindly send me full information regarding the
Radiola Super VIII
Radiola IIIA.
Name
Address
V-4788-T-10-21-25

The AEOLIAN COMPANY
Foremost Manufacturers of Musical Instruments in the World
AEOLIAN HALL—29 West 42nd Street
In THE BRONX
367 East 149th St.
In BROOKLYN
11 Flatbush Ave.
In FORDHAM
270 E. Fordham Rd.

Lord & Taylor
FIFTH AVENUE

Smart Feminine Youth Wears

Fur Coats for Sports

With the increasing vogue of sportswear the fur sports coat assumes even greater importance in the smart wardrobe. New furs have been added to the selection of already accepted favorites. *Lord & Taylor* coats have been especially designed for *swagger slimness of line combined with* roomy warmth. Great full collars and cuffs, in the new shapes, linings entirely of woolens or combined with silk or satin, deep pockets—all contribute chic and comfort.

Raccoon, $295 to $473 — *Civet Cat, $235 and $245*
Muskrat, $185 to $375 — *Beaver, $485 to $545*
Nutria, $325 to $375 — *Antelope, $235*
Leopard, $495 to $725 — *Pony, $395*
Leopard Cat, $345 — *Krimmer, $425*
Australian Opossum, $463

FOURTH FLOOR

A harvest of ties!

Sheaves and sheaves of 'em, gathered by us from the best foreign and domestic fields for your Fall wear.

Bows and four-in-hands—Dots, stripes, plaids, checks, figures, solid colors. Handkerchiefs to match some.

$1 starts 'em.

To tie-up with the scarves—our own Shire* linen collars.

Fall suits and overcoats.

*Registered Trademark.

ROGERS PEET COMPANY

Broadway at Liberty — Broadway at Warren — Broadway at 13th St.
Herald Sq. at 35th St. — "Six Convenient Corners" — Fifth Ave. at 41st St.

Tyrconnel at Broomfield
Boston, Massachusetts

RADIOGRAMS

Automobiles—in Sweden

Sweden is entering upon an era of prosperity---buying American automobiles---developing her own resources.

The new RADIOGRAM circuit *direct to Sweden is playing a big part in the development of American export trade.*

For swift communication, send RADIOGRAMS to Sweden. Mark your messages

"Via RCA"

Radiograms go direct to SWEDEN
NORWAY — ENGLAND
FRANCE — GERMANY
ITALY — POLAND
ARGENTINE REPUBLIC
HAWAII, JAPAN AND THE DUTCH EAST INDIES

In New York phone for an RCA messenger for swift Radiogram service to Europe, South America, the Far East, or to passengers on ships at sea.

Send for Radio Rate Sheet Today

RADIO CORPORATION OF AMERICA

Central Radio Office — Always open
66 Broad St. Bowling Green 9100
8 A. M. to Midnight Daily
10 A. M. to 6 P. M. Sunday
19 W. 44th St. Murray Hill 6600

Open 8 A. M. to 8 P. M.
15 Spruce St. Beekman 8800
120 Franklin St. Walker 4201
6 W. 125th St. Watkins 7063
1234 Broadway, Dalsonville 4311
104 5th Ave. Madison Square 6700

EVERY BUSINESS CAN USE

UNIVERSAL
ADJUSTABLE — EXPANSIBLE
STEEL SHELVING

Lasts a life time
can be taken apart
and put up at will

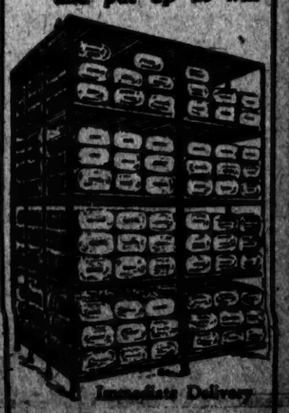

Immediate Delivery
Universal Fixture Corp.
135 West 23rd St., Tel. Chelsea 8251

SOUND VALUE
IS CERTAIN HERE

IF you didn't see the price tickets on our overcoats, you'd think they were worth much more than they are marked.

They're the kind of overcoats you're used to seeing with a custom tailor's label.

Splendid serviceable wollens. Totally original and exclusive models. Sold at a lower price and without any waiting.

KUPPENHEIMER
OVERCOATS
$45 $65 $85

Brill Brothers

THREE STORES
BROADWAY at 49th STREET
279 Broadway, Near Chambers Street
47 Cortlandt Street, Corner Greenwich

MACY'S
34th Street and Broadway New York City

Correct--Comfortable--Economical

Chauffeurs' Overcoats

$39.50

All-wool, double-breasted overcoats in oxford grey. Wool lined. Sleeve wind-shields. Sizes include regulars, longs, shorts, stouts.

A separate section for chauffeurs' outfittings is maintained in our enlarged Men's Clothing Shop on the Fifth Floor. Here you will find correct chauffeurs' apparel and accessories—merchandise of quality, at prices that are at least 6% less than at other stores—and in many cases the saving is decidedly greater.

Other Apparel *and* Accessories

Caps	$3.24
Rubber Shirts	7.74
Raincoats	26.50
Lunch Kits,	$9.74 to 98.50
Raccoon Ulsters,	219.00 to 398.00

Limousine Sets
(Robe, Foot Muff, Pillow)

Foot Muffs	$22.74
Pillows	2.49
Robes	$6.94 to 54.75

MACY'S—*Fifth Floor, East Building, Front*
Express Elevator No. 14 Direct to the Fifth Floor

When the rifle's crack resounds over wood and stream! Hunting pictures reproduced in rotogravure in Mid-Week Pictorial now on sale at all news stands. 10c.—Advt.

Lord & Taylor
FIFTH AVENUE

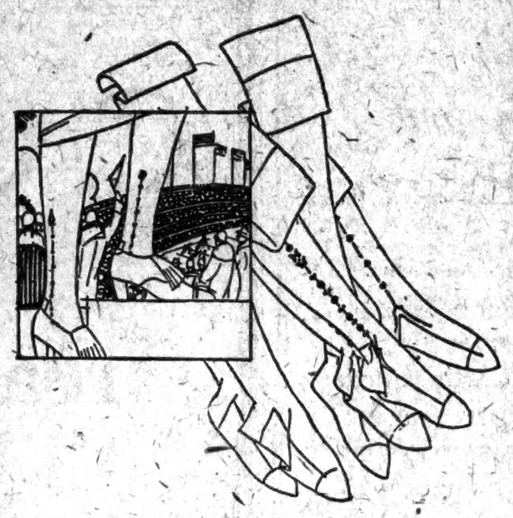

Brisk Weather Demands

Silk and Wool

With cold winds blowing down the Avenue and chilling days ahead at football games, slim ankles may be warm and smartly clad in these lovely stockings.

Of fine silk and wool yarns, exquisitely fashioned to fit smoothly and shown in every smart autumn shade.

English Stockings of fine lightweight quality. Colors—tussore, beige, cape, putty, camel, grey, black-white mixture and black. With hand embroidered clocks—sketched above, right—$4.95; plain, $3.50

Imported Stockings, lightweight quality. Colors—camel, coating, fawn, grey, black-white mixture and black. With hand embroidered clocks in exclusive designs—above, left—$3.95; plain, $2.95

GROUND FLOOR

An Amazingly Pleasurable Way to Go to Florida

—at a price you can easily afford

Already transportation to Florida is becoming scarce. People are responding by the thousands to the call of beauty, of pleasure—and of opportunity.

We have reserved a special car to Coral Gables on the Atlantic Coast Line, train leaving New York 5:05 P. M. Saturday, Oct. 24, 1925. Twelve sections and a drawing room are available. Reduced rates at hotels can be secured for members of the party.

Telephone or visit the Coral Gables office. Coral Gables holds out every attraction. It is an exquisite city with beautiful scenery, cool, sunny climate, and every activity imaginable to appeal to all personal tastes.

You can secure this wonderful seven-day trip at a price you can easily afford if you will only make your reservations early.

There is no obligation to buy. A Coral Gables representative will accompany the party from New York and return. There will be a personally conducted tour through Coral Gables and side trips at no expense. You will be able to judge for yourself the protection its magnificent developments offer to investors, and see why the shrewdest buyers in America are property owners there.

Don't overlook this opportunity to take this trip to Florida—at great profit to you if you choose.

J. B. GALLAGHER
Eastern Manager
140 West 42nd Street Phone Wisconsin 0065

The fare and Pullman charges from New York and return will be $116.75 for upper berth, $122.91 for lower berth.

ALTMAN
QUALITY · SERVICE · VALUE

An Outstanding Feature of the
Great October Sale of Oriental Rugs

KASHAN RUGS

There is no product that so fully reflects the culture and refined beauty of Persian Art as do these truly wonderful pieces—the finest rugs from among the Persian weaves of today.

A few of the noteworthy examples:

8-2	x 10-10	feet	$1350
9-9	x 14-7	feet	1750
10	x 14	feet	2500
10	x 16	feet	2250
10-4	x 17	feet	2200
11-3	x 17	feet	2450
12	x 19	feet	2800
13-10	x 20	feet	4300
14	x 22	feet	7800

FIFTH FLOOR

B. Altman & Co.
FIFTH AVENUE—MADISON AVENUE
THIRTY-FOURTH STREET—THIRTY-FIFTH STREET
NEW YORK

Saks-Herald Square
Broadway at 34th Street

A Complete Assortment of

Men's Underwear

For Fall and Winter Wear

SAKS-HERALD SQUARE is ready for the cold weather! Our stocks of Fall and Winter underwear are more complete than ever—and every man, no matter what his preference in underwear is, will find here, exactly what he wants at a modest price!

At 2.00 Each

Wool-and-Cotton Shirts and Drawers—every garment a visible manifestation of thorough workmanship. Medium weight, natural color, finished with satin facing. Long sleeved shirts, ankle length drawers. Sizes 34 to 50. Rare value indeed!

At 3.50

Wool-and-Cotton Union Suits in just the proper weight; they cling to the body; are warm and will not irritate the tender skinned man. Ankle length models with long sleeves. Regular or stout sizes, 34 to 50.

At 3.95 Each

100% Australian Wool Shirts and Drawers that afford an unusual degree of cold weather comfort! Tailored with fidelity to correct measurements. Shirt sizes 34 to 50. Regular or stout drawers, 30 to 50.

Saks-Herald Square—Street Floor

CAILLAUX TO OFFER MONEY PLAN FRIDAY

Finance Minister, It Is Believed, Will Propose Conversion of Rentes at Lower Interest.

TO INCREASE CIRCULATION

10,000,000,000-Franc Issue Is Expected Early Next Month—Chamber to Take Up Finances Oct. 29.

Copyright, 1925, by The New York Times Company.

Special Cable to THE NEW YORK TIMES.

PARIS, Oct. 20.—Finance Minister Caillaux promised today he would lay his plans for dealing with the urgent financial position of the country before the Cabinet on Friday for discussion in the full council of Ministers on Monday and presentation to the Chamber on Oct. 29. That date is now definitely fixed for the reopening of Parliament.

At the same time the Finance Minister announced that, according to the latest figures obtainable, the consolidation loan by which it was hoped to convert some 15,000,000,000 francs of Defense Bonds into perpetual 4 per cent. rentes with a gold guarantee, realized only about 6,000,000,000 francs. This failure to obtain any large relief for the treasury position through consolidation is the central factor in a situation of great political and financial complication.

When he took office Caillaux undertook, first, to produce an absolutely sound budget in which every expenditure would be met by income; second, to obtain relief for the Treasury by consolidation of a large part of the floating debt and, third, a settlement of the interallied debts.

New Measures Are Called For.

On two of these projects Caillaux has failed. His 1926 budget has yet to stand the test. He therefore is faced with the task of producing a new scheme for amortization of the floating debt and obtaining a sound Treasury position.

At Nice the Radical Socialist majority held over him and the country the threat of a capital levy if the orthodox plans he is proposing are insufficient. On the other side of the political arena there has been a movement afoot in the last few days to put Louis Loucheur in the Finance Ministry. That move would mean the Government would take a definite swing away from the Socialist-Radical combination which would tend to split the Radical Party. For the moment, however, this move seems to have been at least postponed. At Nice Herriot's party gave Caillaux a respite in which to make another attempt to meet the situation by orthodox methods, and it is these which the Finance Minister will have to produce on Friday.

What form they will take is still his secret. It is known, however, that some members of the Government, notably Premier Painlevé, favor the conversion of all Government rentes to a lower rate and use of the money saved from the budget for the creation of an amortization fund. This plan, which is being strongly advocated by the Matin and several financial papers which have direct relation with the Treasury, would, it is claimed, meet the situation more fairly and with fewer ill-effects than any other. The Government would be obliged to take a solemn engagement not to increase taxation above the limit set for the 1926 budget and provide for the creation of an autonomous control board entirely independent of the Treasury, which would employ the amount saved solely for reimbursement of bonds as money is received.

Support for Cut in Interest.

Improvement in the value of Government stock and French exchange is the inducement being held out to the public, and there is no doubt that if Caillaux does propose this somewhat radical measure he will be able to get the approval of Parliament and the consent of the country.

In the meanwhile some further small measure of inflation may be necessary, as the Treasury's margin is dangerously small, but if it is secured by such a proposal for amortization, even the Socialists may be expected to vote for it. It is the floating debt which is at the bottom of the country's troubles, and the Matin today carries, in big type, a warning to the country that if the debt is not dealt with it will mean increased cost of living, which will mean an increase in salaries, which will mean new taxation, a further fall of the franc and of all stocks—a vicious circle which will bring ultimate ruin.

How far Caillaux will go in the question the country is waiting to hear answered. He has refused to have anything to do with a capital levy. His prospects of getting anything out of next year's budget for amortization are very frail. On expenditure there cannot be any great economy, and the only course open seems to be conversion. Now that the gold loan has so largely failed, it is the course which he is believed most likely to take. It is certainly the course which is favored within the Cabinet, and if he does not adopt it Caillaux may have some difficulty in persuading his colleagues to accept less.

Increase in Circulation Reported.

PARIS, Oct. 20 (AP).—M. Caillaux is encountering difficulties in elaborating his plan for the financial restoration of the French treasury. This he outlined to the Cabinet today, but he requested some delay in order to complete his work. The Finance Minister explained that he and his assistants were still working on the projects for which France was waiting expectantly.

It was said in semi-official circles after the Cabinet council today that one item of M. Caillaux's project calls for the issue of an additional 10,000,000,000 francs paper money early in November.

HONEST-FOOD CAMPAIGN IS WINNING IN ENGLAND

Food Council's Exposure of Short Weight Practices Moves Government to Plan Legislation.

Copyright, 1925, by The New York Times Company.

By Wireless to THE NEW YORK TIMES.

LONDON, Oct. 20.—England's recently appointed Food Council, whose only authority is public opinion, won another victory today in its campaign to lower the cost of living.

Following its vigorous, if unofficial, fight to eliminate the short weight evil, which was alleged to be largely practiced by London shopkeepers, the Government this afternoon decided to introduce new legislation which probably will make the giving of short weights a statutory offence. The London County Council adopted a recommendation to this effect at its meeting today, and it was asserted that the new law would be welcomed by all honest shopkeepers.

Under the militant leadership of Lord Bradbury, whose reputation as a fighter for what he regards as right already was established by his long term as British member of the Reparation Commission, the Food Council has made such an impressive case against the givers of short weights that the Government decided upon its course without further inquiry.

"Toujours Moi" is Featured in Our Varieties

OPPENHEIM, COLLINS & CO
34th Street—New York

Daily We Feature the

SMART PERFUMES and NEW TOILETRIES

In a Department ideally situated on our street floor, adjacent to the entrance

Here are to be found widely varied and representative creations of the world's finest parfumeurs, who know how to blend fragrances to suit every type and every mood.

Among the most famous French makers are:

LENTHÉRIC	FIORET	CARON
HOUBIGANT	VIGNY	D'ORSAY
GUERLAIN	VEOLAY	CORDAY
BOURJOIS	CIRO	BABINI
CHANEL	ROGER et GALLET	ARYS

We also carry complete assortments of the beauty preparations of:

ELIZABETH ARDEN — HELENA RUBENSTEIN
DOROTHY GRAY — RICHARD HUDNUT
WOODWORTH and other well known makers

OPPENHEIM, COLLINS & CO

OUR CORSET SALON
CATERS TO YOUR INDIVIDUAL NEEDS

Newest Ideas and Smartest Models
Of All the Foremost Corset Makers

Every type of corset for every type of figure is available in this department. These new models subtly accentuate the slimness demanded by prevailing style vogues. Our specialties include

Rosette Girdle 7.50

ROSELLE	FRANCO
POIRETTE	LILY OF FRANCE
NEMOFLEX	STYLISH STOUTS

and other leading makes

Special consideration has been given to the larger woman. Madame will find that the correct corset, fitted by our experts, amazingly helps to mold her figure in the lines of fashion's silhouette.

All Sales Concluded for Cash—No C. O. D.'s Without Deposit.

Giddings
37-39 WEST 57TH STREET

Tempting Economies Offered in All Departments.

COAT DAY

Today in the
Great Reorganization Sale

Featuring Hundreds of
LUXURIOUS DAY and EVENING COATS
Made to Sell at 125 to 425

At Less Than 1/2 Regular Prices

TREMENDOUS stocks of new Women's Fall and Winter Apparel—Furs of the "Gidding" standard of quality—offered for cash during this event at a fraction of regular prices.

For Quick Disposal
139-Caracul Trimmed Coats
Of fine all-wool fabrics, warmly interlined. Black and the favored shades. Sizes 16 to 42.
Regularly $125 $59.50

78-Sports and Travel Coats
Of fine English cloths. Warmly interlined, also light weights for the South. Huge Fox or Wolf collars. Sizes 16 to 42.
Regularly up to $95 $39.50

300-NEW HATS
Genuine Velours
Velvets, Satins and the new Metallic Cloth Dance Hats.
$7.50
Regularly from $18 to $25.

FRENCH ACCESSORIES—SEMI-PRECIOUS JEWELRY—SHAWLS—PERFUMES—FANS, ETC., AT A FRACTION OF THEIR IMPORT COST!

Do You Need Money?

If you do—The A-B-C Banking System is at your service.

Friendly to all persons of good character, it lends any wage earner, professional or business man, $50 to $5000 at legal interest. Small service charge fixed by law. Two endorsers only security required.

No Red Tape. No Delay. You get the money when you need it. Pay it back weekly or monthly, within a year.

THE ABC BANKING SYSTEM

Associated Banking Corporation
Seventh Ave. at 35th Street
Hours 9 to 5:30 Saturday 9 to 1
Under State Banking Department Supervision

Strike a Chord on the
Knabe Mignonette

and listen long and intently. One chord is enough to enrapture the ear. Glance at the smart contour of the case—it is a case of love at first sight! Examine the beautiful mahogany, brought to a superb finish through varnish, rare oils and painstaking hand labor. You will long to possess this dainty baby grand.

The vogue of Walnut is represented by a display of Uprights and Grands in every desirable shade and finish.

NOTE—A minimum deposit (suit your own desire) and small monthly payments will effect immediate delivery. Your present piano or player piano will be accepted at its full value toward the first payment.

Listen to the AMPICO in the Mignonette Grand

Wm. Knabe & Co.
Fifth Avenue at Thirty-ninth Street

THE MAN'S SHOP

THE "PEMBROKE"
$12.50

An English shoe—adapted to meet the demands of the discriminating New Yorker. Scotch grain calf, willow calf or Russia black calf.

EXPRESS ELEVATORS

Lord & Taylor
FIFTH AVENUE

CRESCENT CITY
FLORIDA

Midway, as the bird flies, between Jacksonville on the North and Orlando on the South. Twenty miles west of the Atlantic Ocean. Eighty miles east of the Gulf of Mexico. Beautiful lakes to the right and left, with Profit-making Orange Groves all around. Good rail and All-Water transportation. For particulars write Secretary

Chamber of Commerce
Crescent City,
Florida.

FOR BOSTON AND NEW ENGLAND

A young man, 28, with initiative, personality and 10 years' selling experience, desires a sound, salable line of high grade merchandise from a well-established concern which would like to open up Boston and N. E. territory. Commission basis. My desire is to associate myself permanently where hard work and sincere effort will be recognized. H. M. SHELLEY, 77 North Washington St., Boston, Mass.

Machine operation is trying for the eyes unless the light is right.

With the mellow daylight glow of Emeralite, eyes work contentedly and more accurately without fatigue.

An Emeralited office has daylight on every desk. No eye strain—looks better, too.

Genuine Emeralites are branded and have the Daylite Attachments. Look for name on back of shade.

Sold by office supply and electrical dealers

H. G. McFADDIN & CO.
Makers of Lighting Devices for 30 years
30 Warren St., New York

EMERALITE
KIND TO THE EYES

ESTATE AUCTION
On Premises
343 Riverside Drive
PROPERTY OF THE ESTATE OF THE LATE
HERMAN FEINBERG, ESQ.
Isabelle Feinberg, Executrix
Luxurious Home Appointments

Sale comprises: Distinctive Furniture, representing Gothic, Empire, Louis XV and Renaissance Periods, including Chests, Cabinets, Needlepoint Chairs, Exquisitely Carved Italian Dining Room Suite, Oil Paintings, Bronzes, Porcelains, Silver, Tapestries, Oriental and Chinese Rugs.

Knabe Ampico Louis XVI. Baby Grand
Elliott Tubular Hall Chime Clock

ON VIEW AT RESIDENCE TO-DAY
Sale Days: To-morrow, Fri. & Sat., Oct. 22-23-24
At 11 A. M. Each Day

Embassy Art & Auction Galleries, Inc.
10 W. 46th St.
Mr. Eugene Freund, Auct.

PAID $65,000 TO GET DONAHUE GEMS BACK

Continued from Page 1, Column 5.

10 per cent. of the value of the stolen jewelry which was covered by the insurance. It then was recalled that the centre pearl in each of the two pearl necklaces had been added to the strings the day before the larceny, and hence the insurance company was not liable for their loss. Scaffa then went to see Mr. Donahue at his office *and asked him if he would be willing* to pay a reward equivalent to 10 per cent. of the portion of the stolen jewelry which was uninsured, if the return thereof could be effected. Mr. Donahue assured him that he would pay a reward at the same rate as the insurance company. In this conversation between Scaffa and Donahue nothing whatever was said about effecting a return of the jewelry under circumstances that would preclude an arrest or prosecution.

After his first telephone conversation with Scaffa on the morning of Tuesday, Oct. 6, the unknown man called Scaffa three additional times on that day, but he did not succeed in finding Scaffa in until the last telephone call, which was made about 4 P. M. In the talk which then ensued between Scaffa and the unknown man, Scaffa told him that the insurance company would pay a reward of approximately 10 per cent. of the value of the stolen jewelry. The unknown man then told Scaffa that he would call him up again the following morning.

On the following morning—Wednesday, Oct. 7—at about 9 o'clock, the unknown man again phoned Scaffa at his office. When assured again that a reward of approximately 10 per cent. would be paid for the return of *the jewelry, the unknown man stated* that he would telephone to Mr. Scaffa at about 12 o'clock noon.

Met Man at Hotel.

Following this telephone talk, Scaffa went to the office of Chubb & Son and received from Mr. Powell the sum of $65,000 in bills of large and small denominations, which was the money to be paid for the return of the jewelry. At 12 o'clock noon that same day the unknown man again telephoned to Scaffa and an appointment was made to meet at the Prince George Hotel. Scaffa told the unknown man how he would dress, in order to enable the unknown man to recognize him. At about twenty minutes past twelve, Scaffa arrived at the Prince George Hotel and was met in the lobby by the unknown man. They thereupon repaired to a room upstairs, which had been engaged by Scaffa for the occasion. In that room the unknown man turned over to Scaffa all of the stolen jewelry, with the exception of the hand bag and the money, amounting to about $70, which was in the hand bag at the time it was stolen. The articles of jewelry were intact and were contained in an ordinary piece of manila wrapping paper. Mr. Scaffa looked at the jewelry, assumed they *were the genuine articles which had* been stolen from Mrs. Donahue, and paid over to this unknown man the $65,000 in cash. They then parted. The name given by the unknown man to Scaffa was Sam Layton. Mr. Scaffa professes to have no other clues as to the identity of the man, although he feels quite certain that the name given to him was an assumed name. Mr. Scaffa further professes to have no other knowledge of the man's identity nor of his whereabouts. Scaffa admitted that at no time did he inform the public authorities of the negotiations for the return of the jewelry, nor communicate with them in any way until after the return had been effected. Scaffa claims that on Friday, Oct. 9, this unknown man again called him up on the telephone, and having been assured that a further reward of $5,000 would be paid by the insurance company for the apprehension of the thief or thieves, he told Scaffa that he hoped within a few days to be able to give Scaffa such information as would lead to the arrest of the thief. That apparently is the last that Scaffa has heard of this unknown man.

Feared Kidnapping Sons.

Mr. Pecora refused to say whether *Scaffa would be a Grand Jury witness. Asked why the private detective had not* notified the police when he got the telephone call, the official said that Scaffa had explained his reason, but that he did not feel at liberty to make the explanation public. He was asked why the Donahues had sought to keep the robbery from being known.

"Mrs. Donohue was afraid that the robber might try to steal one or both of her sons for ransom," said Mr. Pecora.

He said that although Scaffa had approached Mr. Donahue, a broker at 250 Park Avenue, as to his willingness to pay ransom on the two uninsured pearls, Mr. Donahue had not paid anything, the money coming solely from the insurance company. When he was asked if he did not think the return of the gems "an extraordinary transaction," Mr. Pecora replied:

"Inasmuch as the evidence is to be presented to the Grand Jury probably tomorrow, I won't give any opinion as to whether it was extraordinary or not."

The assistant prosecutor refused to say whether any persons, so far unnamed in the crime, would be called before the Grand Jury. He reiterated his conviction that the robbery was the work of a professional "sneak thief" and said that Inspector Coughlin and *his detectives were doing all they could, with the information at their disposal,* toward apprehending him.

A. M. Gutterson, manager of the Prince George Hotel, made this statement last night:

"Mr. Scaffa has conducted a reliable detective agency for some years. He has associated with him as a partner a Mr. Williams. Both are former Pinkerton operatives. The agency has protected this hotel for some time. Mr. Williams and his wife make their home here. Mr. Scaffa did not register here when he obtained the room, nor did any of the employes know of the meeting. Of course, it would be easy for either Mr. Scaffa or Mr. Williams to obtain a room for a conference by merely asking at the desk. But no one knew the purpose of the meeting."

FRENCH QUELL REVOLT.

Outbreak by Tribesmen in Damascus Put Down in Heavy Fighting.

DAMASCUS, Syria, Oct. 20 (AP).—An open revolt in the Moslem section of Damascus, into which bands of rebel Druse tribesmen had infiltrated, was *put down by the French late today, but only after artillery, armored cars and* tanks had been called into action and heavy damage done in the insurgent quarters of the city.

Moslem insurgent leaders, at the end of twenty-four hours of fierce resistance by the rebels, offered to surrender to General Sarrail, the French High Commissioner, and later accepted his terms. These included a heavy fine and the delivery of several thousand rifles.

MACY'S

Shops FOR *Men*

ENTRANCE TO MEN'S SHOPS
35th St. *and* Broadway

MEN'S FURNISHINGS
Street Floor, 35th Street

CLOTHING *and* SHOES
Fifth Floor

Express Elevator to Fifth Floor
35th St. *and* Broadway

MACY'S ~
for Dress Wear at a Saving

Elegance in dinner dress befitting the wardrobe of most exacting men is to be had in our °Saybrooke. A superbly hand tailored suit of fine quality unfinished worsted. $42.50 to $79.75

The correctly dressed man will wear a Chesterfield overcoat, pictured right. Silk lined, fly front, self or velvet collar. $39.75

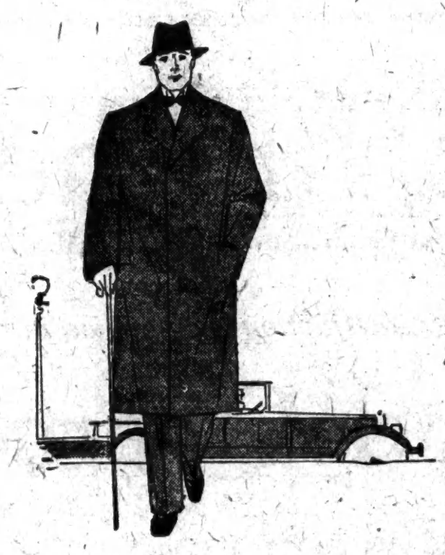

Correct Evening Dress

On the eve of the new social season, Macy's Shops for Men are ready with correct formal attire—dress clothing and accessories that are smart, authoritative, always sensible. Men of discriminating taste will like this presentation. They will also appreciate the savings that our lowest-in-the-City prices afford them.

The °Field Club black felt hat. Sold exclusively at Macy's. $7.44

Washable suede gloves. Dress shades of pearl gray and mode. . . $3.39

Malacca walking stick, with sterling silver band. $8.94

Dancing oxford, of fine quality soft patent leather. $8.74

Black, all silk hose. Full fashioned. Plain $1.39. Hand clocked $3.24

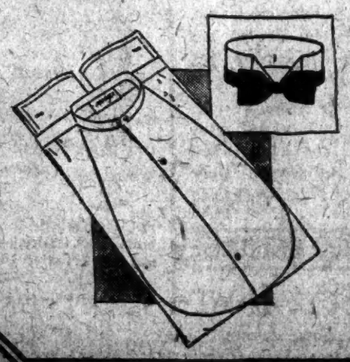

Shirt with pique starched bosom and cuffs, long cloth body. . . . $3.94

Mayfair collar, wide wing tip. . . . 34c

Butterfly tie of imported black moire silk. $1.44

Imported white and black all silk muffler. Crocheted in Switzerland. $14.74

The °Lansdowne Derby. $5.64

Imported corded sheer linen handkerchief $1.44

White silk suspenders. $2.44

°Trademark Registered

Dinner dress jewelry with black onyx 18 karat solid white gold on 14 karat solid gold. . . Set $44.75

Single breasted vest of brocaded silk. . $6.75

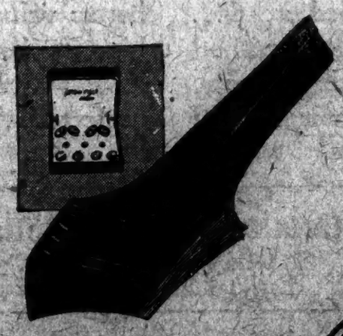

STEAM HEAT

with Economy and Goodness, *too!*

Healthful Steam Heat, Automatically Regulated

Clow Gasteam Radiators supply steam heat, when and where you want it. They burn gas—the economical fuel, and burn it only as you need the heat. All you have to do is turn a valve and light. You light as many radiators, or as few, as you need and light them only as you need them.

The heat they furnish is steam heat, even and steady, free from ups and downs. An Automatic Regulator controls the supply of gas to the burners, so that the steam pressure stays constant regardless of outside temperatures.

Also, they are free from the worry, attention, dirt and unpleasant odors of small heating units.

Vented or unvented

Furnished either vented or unvented, as desired. The vented radiators eliminate excessive moisture. All you need is a gas connection. Write for information, or send for a salesman to make a survey of your requirements. Can be purchased on deferred payments if desired.

A. F. JENKINS, Distributor
2276 12TH AVENUE
At 125th Street
New York City
Morningside 6302-6303

CLOW "GASTEAM" HEATING SYSTEMS
Mfd. by JAMES B. CLOW & SONS, Chicago

See this new "Y and E" steel shelving

for stock rooms, offices store rooms, and warehouses

Five distinct advantages—

1 *Inexpensive.* You will be surprised at the large installation a few dollars will buy.
2 *Strong.* Constructed so it can be adapted for any kind of load.
3 *Easily and quickly erected.* A screw driver is the only tool required.
4 *Adaptable.* Shelf arrangements to accommodate individual needs.
5 *Attractive appearance.* Handsomely finished in durable olive-green baked enamel.

Phone or write now for free detailed sketches showing how this new "Y and E" Steel Shelving can be adapted to your individual needs.

"Y and E" OFFICE EQUIPMENT
STEEL & WOOD FILES—STEEL SHELVING—DESKS—SAFES
OFFICE SYSTEMS & SUPPLIES—BANK & LIBRARY EQUIPMENT
YAWMAN AND ERBE MFG. CO.
Franklin 3694
360 Broadway

AFTER SUNSET

Decorative pieces, lamps, furniture, mirrors—cost much less at Lightolier

This exquisitely modeled lamp of imported French marble and bronze trimmings chooses finely tucked georgette and braid motifs for its charming shade. The result is a creation of such artistic beauty that even among many low prices at Lightolier, its price seems exceptionally, reasonable $75.00

Entrances are said to mean so much. This applies to rooms as well as persons. Your guests' first impression will be most favorable if this console table and mirror grace your foyer. The marble-topped table is of hand-wrought iron festooned with leaves and the mirror carries out the same dainty pattern. A most distinctive set, which Lightolier so reasonably prices at $81.50

You do not require an Oriental strain to appreciate the beauties of these Chinese-figured lamps from Lightolier. The slant-eyed figure with flowing robes (lower left) is of hand-carved soap-stone with metal base, and a lovely silk shade forms a canopy over his head. Undoubtedly without comparison at $44.50

The amiable gentleman of the knowing smile (upper-right) is also hand-carved in soap-stone, and his pedestal is a lovely combination of soap-stone and metal. The exquisitely hand-embroidered shade ends in a ripple of heavy fringe and is topped with an intricately carved circle of jade. A really beautiful work, though Lightolier's price is so low $59.00

The Lightolier galleries are full of such unusual values as this fine floor lamp with iron base, velvet-trimmed georgette shade, and tasselled cords. The lamp is as pleasing as its price is welcome $14.85

This well-built, sturdy set of table and four chairs will fold up and efface itself like the Arab and his tent when your game is over. And too, the chairs are forever handy for the small apartment and the extra guests. There are many vesticles around town, but few which possess Lightolier quality and our low prices.

Lightolier
569 Broadway
At Prince St. Station, B.M.T.

ENGLISH BEGIN WORK OF PRAYER REVISION

Bishops Meet in Private to Discuss Changes in Established Forms of Worship.

TASK OF GREAT DELICACY

Church of England's Future Regarded as Depending on the Outcome of Their Labor.

Copyright, 1925, by The New York Times Company.

By Wireless to THE NEW YORK TIMES.

LONDON, Oct. 20.—The Bishops of the Church of England set to work today on the task on which the future of the Church depends—revision of the Book of Common Prayer. Sitting as the upper house of the Church assembly, they took up suggestions adopted by the House of Clergy and the House of Laity, as well as amendments proposed by individual Bishops. From this they will produce the revised prayer book containing, it is possible, alternative forms of service to be used at the discretion of each parish priest. This will be submitted to the two lower houses for acceptance or rejection, but not for amendment.

The work is likely to take considerable time and involve questions of the most delicate and deep reaching character. The most important discussion before the Bishops turns on the service of the Holy Communion. Is the present service, which is in the nature of a compromise between Anglo-Catholic and evangelical doctrine, to remain as it is, or is it to be amended? Can an alternative form be permitted if no alternations are made? On the answer to these questions and other similar ones depends the future of the Church of England.

Differences between Anglo-Catholics, Evangelicals and Modernists are becoming more and more clearly defined, and there is not a little talk of possible defections of these parties who find they cannot agree with the Bishops' findings. Schism is considered by many extremists as the only possible course for a conscientious Christian if he finds the church he would feign still cling to declines to accept his view of the truth.

There is also a large body of believers with no very definite views or doctrines who still call themselves churchmen to be considered.

In these circumstances the Bishops have decided to conduct their deliberations in private, and the Archbishop of Canterbury, in asking the prayers of all churchmen today, expressed the earnest hope that "the flow of letters, appeals and criticisms should now be stayed, and that both public press and private pens should now leave us to do our work in peace."

Surely nothing that could be said that could help the Bishops had been left unsaid, the Archbishop remarked. Not only had the proposed revision been fully considered both by the House of Clergy and the House of Laity, but he had received over 800 memorials concerning it. These had not been merely acknowledged and piled in bundles without receiving the attention they deserved, but he had himself examined with the utmost care all documents received from the outside. One had no fewer than 800 signatures. Another had been before 140 parochial councils, one copy being signed by 28,000 persons.

These memorials, he said, "undoubtedly express the opinions of vast numbers of people, some well informed, some less instructed, but all entitled to have their views considered."

In his address at the public session the Archbishop gave no indication of his own position on the chief points at issue, but he reminded the bishops that the royal commission of 1906 clearly recommended some changes in the prayer book to suit modern conditions and modern needs.

M'ALLISTER DROPPED FROM POLICE FORCE

'Flying Cop' Dismissed by Enright After Trial on Undisclosed Charges.

Patrolman Robert F. McAllister, who when he joined the force a little over four years ago was called the "flying cop," because of his prowess as a runner, was dismissed from the force on Monday last, it was revealed yesterday by order of Commissioner Enright. The specific charge on which he was discharged was not stated in the Commissioner's announcement, which merely read:

"The following member of the force, having been tried on charges before a Deputy Police Commissioner and found guilty, is hereby dismissed from the police force of the Police Department of the City of New York, to take effect at 4:15 P. M., Oct. 19, 1925."

McAllister, whose home is at 709 West End Avenue, had had a troublesome career as a policeman.

LIFE FOR VANDERVOORT BOY

Iowa Judge Sentences 17-Year-Old Slayer of His Pastor Father.

ALLISON, Iowa, Oct. 20 (AP).—Warren Vandervoort, 17-year-old son of the Rev. R. J. Vandervoort, Parkersburg, Iowa, was sentenced today to life in State prison for the slaying of his father on Aug. 6.

12 GENERALS TO TRY MITCHELL ON OCT. 28

Continued from Page 1, Column 8.

practicable, for the trial of Colonel Mitchell."

Should Colonel Mitchell be convicted, the heaviest sentence the Court could impose would be dismissal from the army. Under the provisions of the article cited, he is not liable to any sentence of imprisonment, and it is provided also that no sentence may be imposed which would hold him up to public ridicule and scorn, according to an explanation made at the War Department this evening.

Members of the Court.

The members of the court-martial are:

Major Gen. Charles P. Summerall, commanding the Second Corps Area, New York Harbor.

Major Gen. Robert L. Howze, commanding the Fifth Corps Area, Columbus, Ohio.

Major Gen. Fred W. Sladen, Superintendent of the United States Military Academy, West Point, N. Y.

Major Gen. Douglas MacArthur, commanding the Third Corps Area, Baltimore, Md.

Major Gen. William S. Graves, commanding the Sixth Corps Area, Chicago, Ill.

Major Gen. Benjamin A. Poore, commanding the Seventh Corps Area, Omaha, Neb.

Brig. Gen. Albert J. Bowley, commanding Fort Bragg, N. C.

Brig. Gen. Edward L. King, commandant of the General Service Schools, Fort Leavenworth, Kan.

Brig. Gen. Frank R. McCoy, commanding the Third Infantry Brigade, Fort Sam Houston, Texas.

Brig. Gen. Edwin B. Winans, stationed at Fort Clark, Texas.

Brig. Gen. George Le R. Irwin, commanding Fort Sill, Okla.

Brig. Gen. Ewing E. Booth, commandant of the Cavalry School, Fort Riley, Kan.

Defense and Prosecution Officers.

At Colonel Mitchell's request, Colonel Herbert A. White, a Judge Advocate in the army, has been detailed by the Secretary of War as defense counsel. He is an Iowa man, 55 years old, a West Pointer of the class of 1895, a graduate of the law school of Columbia University class of 1898, and a graduate of the 1912 class of the Army War College. He has received the Distinguished Service Medal. Colonel White is now on duty as Judge Advocate of the Eighth Corps Area at Fort Sam Houston, Texas, which is Colonel Mitchell's present station.

The prosecution at the trial will be composed of three army officers, Colonel Blanton Winship, stationed at the headquarters of the First Corps Area, Boston, in connection with Citizens' Military Training Camps; Colonel Sherman Moreland, who is now Judge Advocate of the Fifth Corps Area at Columbus, Ohio, and Lieut. Col. Joseph I. McMullen, now on duty in the office of the Judge Advocate General in Washington.

Mitchell Sees Issue Evaded.

In response to questions from newspaper men this evening, Colonel Mitchell said:

"The charges drawn against me avoid the whole question raised by my statements, and an entirely irrelevant matter is brought up to choke off the truth. It is the old medieval practice, the old system of avoiding the issue which is modern; it is a system based on practices of a ground army, and when something new gets in the system does not fit."

Questioned as to whether the charges of the War Department challenged the truth of any of his statements, Colonel Mitchell answered:

"The charges avoid all that. The department apparently avoids the truth of those things because we can absolutely prove them. It is merely a question of whether I called the War Department and the Navy Department into disrepute.

"The course of action taken by the War Department is designed to prevent anybody else from coming out with the truth. Indeed, any officer who gives testimony to any of the tribunals investigating the Air Service is apt to be tried by the department, not because of the truth of what he says but under the same article of war under which I shall be tried.

"I shall nevertheless continue to fight for the national defense, and keep at it until we get it in the shape it ought to be in. The question is whether we are to have an air force properly organized, or whether those in it shall continue to be killed, as they are certain to be under present conditions."

Colonel Mitchell said that while 350 persons had been killed in the battle of Santiago in the Spanish-American War, 436 army pilots and passengers had met their death between the signing of the World War armistice on Nov. 11, 1918, and June 30, 1925. He charged that the Air Service casualties had been 42 per cent. of all the casualties in the army since the armistice.

Colonel Mitchell said he would insist on an open trial, as he believed the American people were interested in the truth of the present conditions of the Air Service, and that if the trial was not an open one he would make no defense. He has engaged the best legal talent in the country, he said.

No objection was raised by Colonel Mitchell to the composition of the personnel of the court, and he did not seem disturbed by the fact that no air officers were included among the court's members.

Old Silverware Is Sold.

The second sale held yesterday at the American Art Galleries of silverware, including Dutch silver tableware and English and European table porcelains, from the estates of Elizabeth Ramsen and Dr. W. W. Walker and the houses of Mrs. S. S. Howland, Mrs. William A. Read and Mrs. Charles MacNeil, amounted to $9,026.50. The total for the two sales was $13,647. There are to be four more sales.

Stern Brothers

Forty-second and Forty-third Street, West of Fifth Avenue

Everything that makes for satisfaction is embodied in this exhibit of

Suits and Overcoats

Exceptional Values at

$45

A special exhibit of KIRSCHBAUM quality

These suits and overcoats offer everything implied by the word SERVICE, and *service* means everything. Here, it covers style, fit, fabric-quality and workmanship. You get them all in a measure unequaled at $45. The overcoats are distinguished for their wear-resisting fabrics. They won't lose their surface nap after a few days of wear. Next, Kirschbaum tailoring skill ....in the suits as much as in the overcoats....the result of years of painstaking experience. All this means better service... better value. You'll get both here, aplenty. New models! New weaves! Featuring the preferred Autumn color tones.

Tuxedos — Fifty Dollars
Dress Vests $6 and Up
Men's Section—Third Floor

How it is done

Every step from the growing of Heinz pedigreed seed in making Heinz Tomato Ketchup is a Heinz step. That is why this world-popular condiment looks so tempting and tastes so good. It has all the full natural flavor of perfect sun-ripened tomatoes, popped into the kettle while still garden-fresh. It keeps appetite alive. It will appeal to yours. Try it!

HEINZ
TOMATO KETCHUP
Appetizing

When in Pittsburgh visit the Heinz 57 *Kitchens* · H. J. HEINZ COMPANY

THONET-WANNER
FURNITURE OF MADE TO ORDER QUALITY

An EVENT THAT IS ATTRACTING NATION-WIDE ATTENTION!!

DURING this forced sale we have had purchasers from Florida, Pennsylvania, Illinois, New Jersey and other points throughout the country. And remember, these people have to pay freight charges—YOU DON'T!

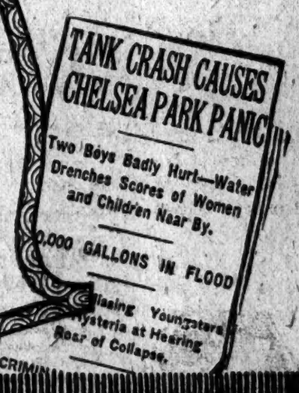

Accident Forces us to MOVE WAREHOUSE

The newspaper clipping shown above indicates what happened to our warehouse. A huge water tank collapsed, demolishing part of the building and forcing us to move our stock in the speediest manner possible. The most inexpensive way for us to do this is to slash prices and place this furniture in the homes of New York rather than in temporary warehouses throughout the city.

Remember *Thonet-Wanner* furniture always has and always will mean *quality* furniture. Select now and save about one-half!

7 PIECE BEDROOM SUITE Finely figured two-tone combination walnut, in light French finish which brings out the beautiful grain of the wood to exquisite advantage, decorated with faint antique gold striping; Chiffarobe, Dresser, full size Bed, Night Table, Vanity, Chair and Bench upholstered with tapestry. Made to sell for $590. Forced price $295
With Twin Beds. Made to sell for $675. Forced price $345

A Few Typical Values in Suites

BEDROOM SUITES

4-piece graceful Tudor design. Comb. walnut. Dresser, Vanity, Chiffarobe, and full size Bed. Made to sell for $300. Forced price $195

7-piece graceful Queen Anne design. All fronts of exquisite crotch burl walnut. New style bow end full size Bed. Made to sell for $650. Forced price $475
With Twin Beds. Made to sell for $775. Forced price $565

DINING-ROOM SUITES

10-piece Italian Renaissance design. 72-inch Buffet, 8-foot Extension Table, large Silver Cabinet. Chairs covered in tapestry. Made to sell for $650. Forced price $395

10-piece Dutch Chippendale design. Corner Cabinet, Console Server, very large Buffet, Dining Table, 5 Side Chairs and one Arm Chair, upholstered back and seat in blue cover. Made to sell for $1820. Forced price $1125

LIVING ROOM SUITES

3-piece Queen Anne design. Comb. mahogany. Selection of velour and tapestries. Made to sell for $390. Forced price $205

3-piece Queen Anne design. Carved frame, antique mahogany finish. Mohair and linen frieze. Unusual color and design. Made to sell for $900. Forced price $600

COMBINATION MAHOGANY BED—Single, three-quarter and full size, including Metal Spring and Felt Mattress. Made to sell for $100. Forced price $59

ARM CHAIRS—Importations just arrived. Selection of hand carved Chairs covered with genuine needlepoint. Made to sell for $300. Forced price $150

OUR BUDGET PLAN ALLOWS YOU TO PAY OUT OF INCOME

THONET-WANNER CO., INC.
33 EAST 47th STREET—*Just East of Madison Avenue*

Phone PENnsylvania 2000

VANTINE'S

The House of the Orient

Lunch in Our "White Chest" Tea Room — 39th St. JUST WEST OF FIFTH AVE. — New York — Mail and Phone Orders Filled

Chinese Hand Carved Teakwood Art Furniture and Fireplace Screens

FOR REAL ELEGANCE of expression in furniture art there's nothing to compare with these Chinese Hand Carved Teakwood furniture pieces—imported direct from the Orient, while this particular fireplace screen is in a beauty class by itself.

Hand Carved Chinese Teakwood Pedestal

THIS HAND CARVED teakwood pedestal is in black finish, octagon shaped and fitted with marble top 12½ inches wide. The pedestal is 36 inches high. Regular price, $42.50. Vantine's quality at Vantine's special price—

$35.00

Elegant Three Panel Fireplace Screen

THREE PANEL Fireplace Screen, center panel 21½ inches wide, each end panel 10½ inches wide; height of all 36 inches. Can be had in green, tan or blue background embroidered with gold thread in floral design; back of screen covered with printed cloth, lacquer finished frame. Regular price $9.75. Vantine's quality at Vantine's special price—

$7.50

Decorated Chinese Lacquer Stands

Also a number of square stools in similar finish.

CHINESE LACQUER STANDS, beautifully decorated in colors, all over designs of flowers and landscapes on a background of black. Height 20 inches; dimension across 14 inches. Regular price $40.00. Vantine's quality at Vantine's special price—

$22.50

Two Aristocrats from the Lamp World of Fashion

THERE are hundreds of these refined representatives of the electric art lamp family at Vantine's, all illuminated to make this section of the main floor appear like fairy land. The two electric lamps illustrated are Vantine's quality at Vantine's special price. This is significant.

Japanese Pottery Vase Lamp

THE VASE is embellished with a raised decoration showing a crane with spreading wings. The colors are green and old gold. It is mounted on a metal base. Two-light fixtures, cord 6 feet long with plug attached. The beaded 18-inch parchment shade has floral decoration on terra cotta, brown, rose and white background, trimmed with a gold band. Height of lamp and shade 23½ inches. Regular price $20.00. Vantine's quality at Vantine's special price—

$15.00

Japanese Pottery Electric Lamp

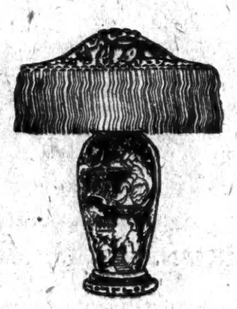

THE VASE has a raised decoration of mountains and pagoda in red, buff, gold and black. Black wood base, 2-light fixtures, 6 ft. cord with plug attached; 18-inch stenciled silk shade with 6-inch silk fringe, silk lined. Height of lamp complete, 23½ inches. Regular price of lamp and shade $24.00. Vantine's quality at Vantine's special price—

$19.50

Vantine's Is a Permanent Oriental Exposition

A Vionnet Costume

Copied from

One of Our Imports

The subtlety of cut for which Vionnet is justly famous explains the charm of this costume. The slender kasha coat with its molded princess line and the new, successful Vionnet collar, testifies to the deft fitting of fabric that marks everything Vionnet creates. Our exact replica of this costume in the colors of the original, black with wine color. Also Russian green and all wine color.

$245

Other costumes of Paris inspiration, $175 to $450

WOMEN'S COSTUME DEPARTMENT THIRD FLOOR

Lord & Taylor

FIFTH AVENUE

TELEPHONE WISCONSIN 3300

Paris sponsors various types of fullness in new modes! Page of French style creations with descriptions, reproduced in rotogravure, in Mid-Week Pictorial, now on sale at all news stands. 10c.—Advt.

Lord & Taylor

FIFTH AVENUE

Lanvin and Talbot Prove that

Metal Trims the Smartest Hats

Lanvin rounds both crown and brim for a new melon-shaped turban. Talbot studs her newest hat with nail heads. Both choose black satin for these small close-fitting hats and both add the touch of metal that brightens the smartest fashions of the winter mode. These exact replicas are in a group of models from foremost Paris modistes, copied by us for immediate town wear.

$25

FOURTH FLOOR

Your Bedroom

Cozy-Comfortable-Cheerful!

Let every piece of furniture—every detail of the color scheme as expressed in window hangings and bed coverings—reflect the intimacy and cheery comfort of your bedroom. Frequently a striking fabric, an odd chair or a novel bed covering will change the entire appearance of a room. At McGibbon you will find an unusual selection of splendid values—distinctive things that will enhance the charm of your favorite room.

ALL WOOL COMFORTABLES
Both sides covered with dotted Canton Silk. Comes in standard size. Colors: Rose, Blue, Orchid and Gold. *Specially priced* $5.75 each

ALL WOOL BLANKETS
Size 60x84. Solid colors: Blue, Rose, Gold, Orchid and Tan. Satin bindings to match. *An attractive value* $10.50 each

SILK SUNFAST FABRICS
A wide choice of attractive plain colors, 50" wide. Per yard $2.20

SOLID MAHOGANY BEDSTEAD
3 ft. 3 in. wide. *Specially priced* $55

McGibbon

3 West 37th Street, New York

NEAR FIFTH AVENUE

One Fold—One Shepherd

Catholics pray constantly that all Christians may soon be united and have "One Lord, one faith, one baptism, one God and Father of all, who is over all, and through all, and in all." (Eph. 4, 5-6.) The Catholic Church invites all Christians to return to that great Mother Church, which teaches today the same unchanging faith taught by Christ and the Apostles. (John 17, 11). "Holy Father, keep them in Thy name which Thou hast given me; that they may be ONE, even as we are."

THE FIRST HOSPITAL IN THE NEW WORLD WAS A CATHOLIC HOSPITAL IN MEXICO CITY, IN 1524

These advertisements inserted daily and paid for by a native Pittsburgh Catholic business man who believes in his religion.

SAKS-FIFTH AVENUE

FORTY-NINTH TO FIFTIETH STREET

Specialists in Apparel

As Serviceable As They Are Smart—

SAKS-FIFTH AVENUE'S

Golf Suits

For a town and country suit that is as urban as it is suburban, one should come to Saks-Fifth Avenue. Here are woolens that are rugged as well as good looking, models that are supremely comfortable as well as correct—and a range for selection that is without parallel.

[Coat, Waistcoat, Trousers and Knickers]

40.00 to 78.00

EXPRESS ELEVATOR SERVICE—SAKS-FIFTH AVENUE—SIXTH FLOOR

Lord & Taylor

FIFTH AVENUE

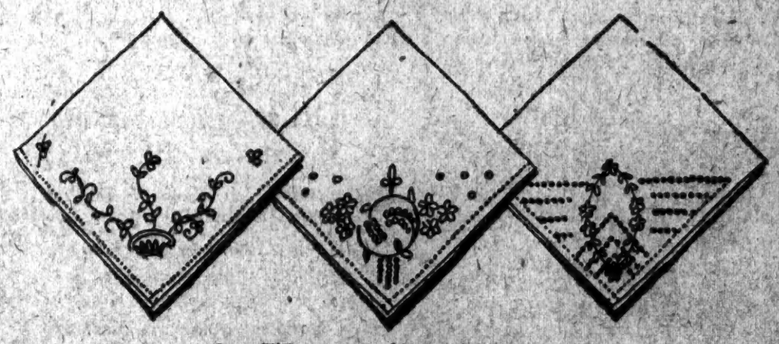

An Unusual Offering of

Appenzell Handkerchiefs

Box of Six $2.95

Exquisite imported handkerchiefs—of sheer white linen hand hemstitched and hand embroidered in a variety of dainty designs. Priced much lower than usual for this event. All fresh and crisp, packed in special boxes ready for you to give at Christmas time.

GROUND FLOOR

$465,000 RUM HAUL MADE ON HIGH SEAS

Steamer Corone Taken by Coast Guard Patrol 45 Miles Off Jersey Coast.

WHOLE CREW IS ARRESTED

Biggest Seizure in Six Months, Customs Men Say—Believed Ship Took Cargo at Sea.

One of the largest seizures of liquor since the Eighteenth Amendment went into effect, and the largest in the last six months, was completed last night, when the American 1729-ton wooden steamship Corone came up the harbor under her own power, accompanied by two Coast Guard patrol boats and the cutter Manhattan, and anchored off the Statue of Liberty.

The total value of the ship and her cargo of contraband liquor is estimated at $465,000 at bootleggers' prices. The ship was seized forty-five miles off Atlantic City Monday morning. There were no papers on board and the Captain could not be identified from the crew. The twenty men, whose ages ranged from 18 to 40 years, declined to give any information about the Corone or the liquor. They were locked up in the Beach Street Police Station on charges of conspiracy to violate the Volstead act.

Louis Halle, a lawyer of 1,658 Broadway, who was waiting at the Barge Office to arrange bail for the crew, said that he did not know the names of the owner of the seized vessel, nor of the consignee of the liquor.

The cargo on the Corone consisted of 500 kegs, each containing sixteen gallons of concentrated malt for making Scotch whisky, valued at $30 a gallon, or a total of $320,000, and 4,000 cases of alleged Scotch whisky, which, at the estimated bootleggers' price of $50 a case, was worth $200,000. The steamer was appraised at $25,000.

According to the Custom House registry, the Corone was owned by Walter Cummins of 406 Eighth Avenue on Sept. 18 and Frank Connelly was the master. Customs officials expressed the belief last night that the Corone had taken the cargo of liquor from another vessel at sea.

MACDONALD SEES ROW IN BUDAPEST ASSEMBLY

One Deputy Shakes Another by the Ears as Former British Premier Sits in Diplomatic Box.

Copyright, 1925, by The New York Times Company.
Special Cable to THE NEW YORK TIMES.

VIENNA, Oct. 20.—On his first visit to the Hungarian National Assembly at Budapest Ramsay MacDonald, the former British Labor Premier, this morning witnessed a wild fight unparalleled even in the Parliamentary annals of Hungary.

In the course of a speech by the anti-Semitic Deputy, M. Eckhardt, who defended his party against charges of fraternizing with the worst enemy of Hungary, the Rumanian anti-Semitic leader, M. Cuza, a Democratic Deputy, M. Fabian, made a disparaging remark. Thereupon another anti-Semitic leader, Captain Gombos, rushed at M. Fabian, took him by the ears and shook him violently until a Socialist Deputy, M. Payer, of herculean stature, threw his arms around Captain Gombos and lifted him off the floor and deposited him at the opposite end of the hall.

After the scene Mr. MacDonald, who observed the proceedings from the diplomatic box, asked his escort:

"Are the discussions in this Parliament always as lively as this?"

ADVISES WOMEN ON VOTING.

Mrs. Livermore Also Tells Them How to "Get Inside" Political Gates.

Mrs. Arthur L. Livermore in addressing the New York section of the National Council of Jewish Women yesterday afternoon on the subject of "Woman and the Vote," told her audience that women needed more informing of themselves than reforming of others.

The occasion was the regular monthly meeting of the organization at Temple Israel, 210 West Ninety-first Street, at which Mrs. Charles L. Tiffany also spoke. About six hundred women attended.

RUSSIA SEEKS CREDITS AS HARVEST DECLINES

Plans to Send Out Twelve Commissions to Germany, France, Britain and America.

Copyright, 1925, by The New York Times Company.
Special Cable to THE NEW YORK TIMES.

RIGA, Oct. 20.—The financial outlook of Russia is not bright owing to the non-fulfillment of harvest prospects, and as a consequence the Soviet Government has decided to curtail as far as possible its expenditures abroad and renew its efforts to procure foreign credits.

For this purpose the Government has appointed twelve distinct commissions, which will leave Russia in the next few days to enter simultaneous negotiations with Germany, France, England and America. They are authorized to offer orders for equipment for the electrical, naphtha and metal industries amounting to £27,000,000, but only on condition that Russia be given three years' credit.

MOSCOW, Oct. 20 (AP).—An indication that the Soviet Government now expects to be able to export only between 5,000,000 and 6,000,000 tons of wheat was given by Leo Kameneff, Chairman of the Council of Labor and Defense, at a meeting of the Communist Party workers today.

Bad weather had reduced the harvest by 3,500,000 tons, he said, but the peasantry should be blamed for upsetting the Government's plan for early delivery of Russian grain in the world market to offset the Canadian and Argentine exports, which will appear next month. The peasantry, M. Kameneff declared, had attempted to horde grain stocks until Spring, when they could get higher prices.

American Chicle Profit.

The American Chicle Company reports net profit of $339,591 for the quarter ended Sept. 30, after depreciation, interest and Federal taxes. This is equivalent, after allowing for dividend requirements on the 7 per cent. prior preference stock, to $1.49 per share earned on the outstanding 186,595 shares of no par value common stock. Net profit for the first nine months of 1925 was $919,360, equal to $4.50 a share on common stock after preference stock requirements.

NUMBER FIVE OF A SERIES ON THE KNICKERBOCKER PORTLAND CEMENT CO., INC., WHICH IS AN INTEGRAL PART OF THE

INTERNATIONAL SYSTEM

COMPRISING TEN MILLS IN NORTH AND SOUTH AMERICA WITH A CAPACITY OF 12,000,000 BARRELS PER ANNUM

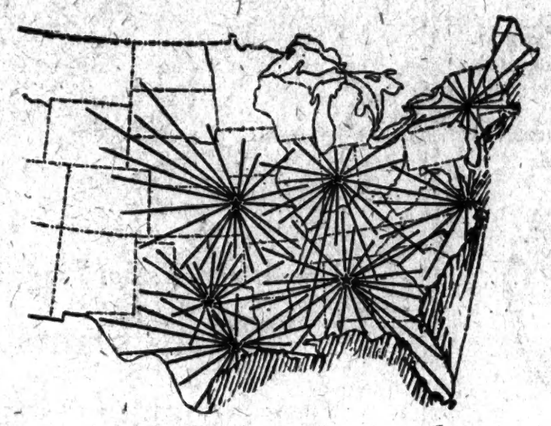

The real test of cement service —ability to meet peak loads

THERE are periods when construction work calls for more cement than the mills serving a given locality can supply. Yet cement must be delivered without interruption if contractors and owners are to escape serious loss.

Ability to cope with these emergencies is a real test of cement service.

Because the trade territories of the various International mills dovetail, the International System is able to maintain Knickerbocker Cement service in these emergencies.

See what this means to the user of cement in time of unusual demand—at a time when he may need cement more urgently than ever before:

To supplement its own capacity the Knickerbocker Portland Cement Company, Inc., is able to obtain prompt assistance from other International mills, and so assure its customers of uninterrupted service. In reality, the strength of a great system of cement mills is placed behind the individual order!

Likewise, in the technique of mill operation, in laboratory methods, in plant design and equipment, the Knickerbocker Company draws upon the International System of which it is a part.

Yet, by retaining complete individuality under its own local management, the Knickerbocker Portland Cement Company, Inc., and the other members of the International System maintain at all times a spirit of service which comes from an intimate appreciation of local requirements. That spirit of service can only reach its ultimate development when a company is an integral part of the territory it serves.

By dealing with each customer as though both buyer and seller were members of the same organization, and by producing cement which sets a new record for quality and uniformity, the International System has increased its capacity over 300% in 6 years—from five mills with an annual capacity of 2,800,000 barrels in 1919 to ten mills with a productive capacity of 12,000,000 barrels in 1925.

INTERNATIONAL CEMENT CORPORATION ★ NEW YORK ★

LONE STAR—
symbol of the
INTERNATIONAL SYSTEM

INTERNATIONAL CEMENT CORPORATION
Knickerbocker Portland Cement Co., Inc.
Albany, N. Y.
The Kansas Portland Cement Co.
Kansas City, Mo.
Indiana Portland Cement Co.
Indianapolis, Ind.
Texas Portland Cement Co.
Dallas and Houston
Alabama Portland Cement Co.
Birmingham, Ala.
Virginia Portland Cement Corp.
Norfolk, Va.
Argentine Portland Cement Co.
Buenos Aires
Cuban Portland Cement Co.
Havana
Uruguay Portland Cement Co.
Montevideo

KNICKERBOCKER CEMENT

LONE STAR BRAND, PRODUCT OF THE INTERNATIONAL SYSTEM
OF WHICH THE KNICKERBOCKER PORTLAND CEMENT CO., INC, IS A MEMBER

ONE OF LUDWIG BAUMANN'S

1858 Celebration Sales 1925

HISTORY-MAKING VALUES IN EVERY DEPARTMENT

Space-Saving FURNITURE at Money Saving Prices!

THE small apartments so prevalent today have resulted in special furniture designed to save space. There's the combination living and dining room—the living room with the concealed sleeping room and the resulting savings in rent. Now you can also save on the cost of your furnishings. Double savings well worth investigation!

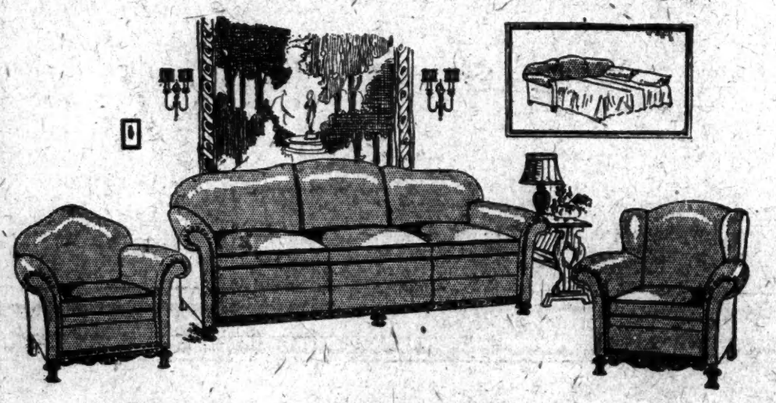

$450 Kroehler Davenport Bed Suite (3 pieces)

A luxurious living room can be instantly converted into a spare bedroom by means of the comfortable, full-sized bed concealed in the davenport. The davenport, arm chair and wing chair are upholstered in a beautiful Baker velour. The graceful lines of this set are enhanced by a handsome carved frame. The pieces may be purchased individually if desired.

269.50

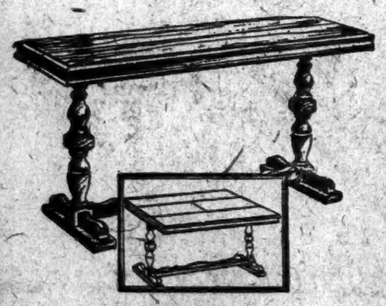

Two-in-One Table
29.75
Regularly $49

When closed this is a smart library table in a rich mahogany finish. By a newly patented device it can be opened out to a full-size dining table. Its self-contained extension leaves are cleverly hidden when the table is closed and in no way detract from its graceful beauty.

Other Space-Saving Prices in the Sale:

$25 Gate-Leg Tables, mahogany finish. Top, when open, 35x48 inches	$19.85
$7.50 Windsor Chairs, mahogany finish	4.98
$135 Stickley Day Beds, upholstered in tapestry	89.48
$135 Cabinets for dining and living room: combination mahogany	89.50

Pay Out of Your Income

You may purchase your home-furnishings by means of a small initial payment and distribute the balance over a convenient period. There is no interest charge.

Ludwig Baumann & Co.

35 St. to 36 St. on 8th Ave.

HARLEM: 144-146 West 125 St. NEWARK: 49 Market St. 581 Broad St.

We have no Brooklyn or Bronx Stores

ELECTRIC WORK
in the
Consolidated Gas Company's Monumental Building
Audubon Ave at 166th St
occupied jointly with
The United Electric Light and Power Company
was installed by
FISCHBACH & MOORE
Incorporated
Electrical Contracting Engineers
An organization that has to its credit every conceivable kind of electrical installation.
222 East 42nd Street
Telephone: Vanderbilt 8460
H. F. FISCHBACH—ROBERT E. MOORE

To-Day

You can learn about equipment that economizes time, that eliminates errors, that adds to efficiency and reduces costs, by visiting the

National Business Show
69th REGIMENT ARMORY
Lexington Ave. & 25th St.
Open from 1 P. M. to 10:00 P. M.
ALL THIS WEEK.

SUNDAY OUTINGS FROM NEW YORK

$3.75 ATLANTIC CITY
Round Trip SUNDAY, October 25
Pennsylvania Station ..... Lv. 8:47 A.M.
Stopping at Newark, Elizabeth, Rahway and New Brunswick
Similar Excursions November 8, 22, December 6, 20

$5.00 WASHINGTON BALTIMORE
Trip SUNDAY, October 25
Pennsylvania Station ..... Lv. 12:10 P.M.
Stopping at Newark, Elizabeth and New Brunswick
Similar Excursions November 8, 22, December 6, 20

$3.00 PHILADELPHIA
Round Trip SUNDAY, November 1
Pennsylvania Station (Arch St.) ..... Lv. 7:22 A.M.
Stopping at Newark, Elizabeth and New Brunswick
Similar Excursions November 15, 29, December 13, 27

$7.00 RICHMOND VIRGINIA
Round Trip SUNDAY, November 8
Pennsylvania Station ..... Lv. 8:00 A.M.

Pennsylvania Railroad

The 4th Market in Massachusetts

Among these four, New Bedford stands *first* in percentage of home-owning families. The STANDARD MERCURY reaches 97 out of every 100 of these homes.

NEW BEDFORD
STANDARD
MERCURY

Travelers Should Carry Cuticura

Daily use of the Soap and Ointment removes the dust and grime of travel, allays irritation, redness and roughness of the face and hands and keeps the skin soft and clear under all conditions of exposure. Cuticura Talcum is fragrant, cooling and refreshing, an ideal toilet powder.

MORSE POINTS OUT CHARTER OMISSIONS

Declares Taxpayers Would Have to Sue to Appeal From Controller on Claims.

DEBATES IN SEVERAL TOWNS

Arguments Presented For and Against the Proposed Westchester Measure.

Special to The New York Times.

TARRYTOWN, N. Y., Oct. 20.—In a statement made public tonight, Attorney Winfield Morse, a lawyer of this city, a member of the Westchester County Government Commission that voted against the adoption of the proposed Westchester County charter in its present form, cites two omissions from the charter. These omissions, he said, prevent the taxpayer from having any appeal from decisions of the Controller with regard to claims against the county unless a taxpayer's suit is started.

"A corrupt Controller and a corrupt claimant for county funds can play havoc with the taxpayers' money, and the taxpayers' only remedy is the expensive and often long-drawn-out taxpayers' action," said Mr. Morse. "Let charter proponents tell why these omissions were made."

Slater and Close for Charter.

Special to The New York Times.

BRONXVILLE, N. Y., Oct. 20.—At a mass meeting in the Bronxville High School, which was arranged by Mrs. William G. Hamilton, Clerk of the Westchester County Government Commission, talks in favor of the charter were delivered tonight by Surrogate George A. Slater of Port Chester and Supervisor Frederick P. Close of East Chester, Chairman of the Board of Supervisors.

Special to The New York Times.

MOHEGAN LAKE, N. Y., Oct. 20.—The charter was debated at the Mohegan Military School Armory tonight by Henry R. Barrett, Chairman of the Westchester County Government Commission, favoring the charter, and Thomas A. E. Wilson of Ossining, a member of the Home Rule Association of Westchester County, opposing it.

Special to The New York Times.

PLEASANTVILLE, N. Y., Oct. 20.—Members of the Pleasantville Men's Club enjoyed their regular monthly dinner at the Central M. E. Church this evening, after which ex-Mayor William J. Wallin, one of the members of the Westchester County Charter Commission, addressed them upon the benefits he said would accrue to the county and its municipalities through the adoption of the charter which comes before the people for a referendum on Nov. 3.

Special to The New York Times.

CHAPPAQUA, N. Y., Oct. 20.—Declaring that the proposed Westchester County charter is only a poor imitation of the second class cities law and relating some of the experiences in government under the second class cities law that she had during her residence in Syracuse, Mrs. Adele P. Blauvelt of Scarsdale, speaking under the auspices of the Home Rule Association of Westchester County, attacked the proposed charter before a meeting of the League of Women Voters, held at the Town Hall this afternoon.

Judge Manning Stirs of Mount Kisco and Supervisor William D. Cameron of Yonkers addressed the members of the Ninth Ward Citizens' Association at Public School 14, Yonkers, last night in debate upon the county charter.

In an address before the Steuben Society at Turnverein Hall, Mount Vernon, last night, Judge I. Balch Louis of Pelham, a member of the Executive Committee of the Home Rule Association of Westchester County, attacked the proposed county charter, declaring it to be a document that, if adopted, would give the county a form of government that would be beneficial alone to the politicians.

Special to The New York Times.

DOBBS FERRY, N. Y., Oct. 20.—Patrick J. Rooney of New Rochelle, Democratic candidate for District Attorney of Westchester County, at a Democratic rally here tonight assailed Arthur S. Rowland, Republican incumbent, for his conduct of the Walter S. Ward case, and criticized Governor Smith for having "overlooked" the fact that a charter for the county would create an undesirable "one-man power."

Mr. Rooney questioned the effectiveness of Mr. Rowland's efforts in the trial of Ward for murder which led to the latter's acquittal. He assumed that "press of business" had prevented Governor Smith from seeing that the proposed charter would vest a power in one man which would make him "superior *to the will of the people" and free from* any control by the Board of Supervisors.

John J. Whalen of Yonkers, Mrs. Hana D. A. Barrett of Dobbs Ferry, Benjamin W. Moore and Mrs. Mattie E. Truman of Yonkers, Mrs. Daniel J. O'Day, State Committeewoman, and Ernest W. Paulson of Greenberg, also spoke. An old-fashioned parade, with flares in lieu of the torchlights of other years, preceded the meeting, which was held in the Town Hall.

BUILDING MANAGERS INSPECT TIMES ANNEX

Dine in the Clubroom, Hear The Times Choir at Their Business Meeting.

The Building Managers' and Owners' Association of New York held its first monthly meeting of the Fall season last night in the New York Times Annex. Dinner was served in the clubroom for the 125 members who attended and the association was welcomed by Louis Wiley, business manager, on behalf of Adolph S. Ochs, publisher, who was out of town. Peter Grimm was toastmaster. After dinner a business meeting was held and then the members in three groups spent an hour in a tour of the building, which they inspected with expert eyes. It was the largest meeting the association has ever held.

In his address to the diners, Mr. Wiley said:

"This is a temple dedicated to the news and truth. THE NEW YORK TIMES believes in reporting the news of all the world and reporting it so accurately that the reader will have confidence in it.

"THE TIMES feels it has a special mission in being the medium of announcement for the real estate managers and owners of New York and elsewhere, for it carries more real estate advertising than any other newspaper, and its volume is constantly growing. We feel also that we are one of the city's large real estate owners, for besides the building you are in and the Times Building at Forty-second Street, we have a large reserve property at Forty-fourth Street and Eleventh Avenue, and we occupy a rotogravure plant at Forty-fourth Street and Twelfth Avenue, and a paper warehouse at Forty-eighth Street and the East River."

During the dinner the New York Times Choral Society sang three numbers under the direction of Albert Janpolski, choral director, and was warmly applauded, the diners rising in appreciation of the singing.

At the association's business meeting short reports were made by Charles F. Noerr, Walter H. Class of the George A. Read Company, J. Clydesdale Cushman of Cushman & Wakefield, Morris Spear of Spear & Co., William E. Barton of the Fred F. French Management Company, Herbert T. Files, William H. Robinson, William S. Denison of William S. Denison Company, and H. P. Somerville of A. E. O'Brien.

DE PINNA

Importers and Outfitters

5th Avenue at 50th Street

Girls'

FUR-TRIMMED COATS

Warmth, comfort and an exclusive air of smartness have been combined so adroitly in our fur-trimmed coats for girls from 4 to 8 years that they will appeal to every parent seeking distinctive outer apparel. They are the accepted choice of the best known families of the United States.

Our exclusive creations in fur-trimmed coats for girls from 8 to 14 years are exceedingly clever adaptations of our distinctive productions for young ladies.

Becoming hats of velvet and felt have been especially designed to be worn with these coats.

DAB

Buying a State of Mind

When a man is really pleased with a suit, he has bought something more than cloth and thread and buttons.

He has bought a satisfactory state of mind. A pleasant consciousness of being well dressed. A realization that his suit is really becoming. A certain poise and a confident assurance in any company.

Such a state of mind is beyond price, but D'Andrea Brothers can supply it for the modest sum of $75.

Ready to Wear, $75

D'Andrea Brothers Inc.

MEN'S TAILORS

587 Fifth Avenue at Fortyseventh

Telephone — Murray Hill 5532

Novel Gifts of Solid Gold

Designed by Ingenious Craftsmen and Wrought by Master Goldsmiths

THESE unusual pieces are as attractive as they are distinctive, and as low in price as they are high in value! They are designed especially for the gift purposes of those unfortunate mortals whose friends "just seem to have everything!"

Jade Rings
Beautifully cut genuine jade edged with real seed pearls. 14kt. green gold mounting . . $56.25

Key Case
It folds like a knife! Practical, decorative. 14 kt. green gold, hammered design . . $17.48

Coral Cameo Ring
Hand engraved genuine coral cameos. Odd designs. 14 kt. gold mounting . . $41.25

Trout Fly Scarf Pin
Choice of your favorite fly set under a crystal top. 14 kt. white gold mounting . . $10.89

Cigarette Container
14 kt. green gold, shaped like a frame to hold a package of cigarettes. Space for monogram . . $21.48

Belt With Gold Rings
Sports belt of genuine cowhide with two rings of 14 kt. gold instead of buckle . . $16.48

Vanity Set
Lipstick holder, powder box, finger ring and chain. Black enamel on 14 kt. gold; holder and box have platinum and diamond centers. $173.00

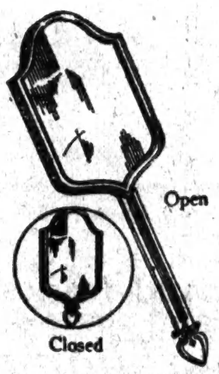

Vanity Mirror
14 kt. green gold. Engine turned design. Adjustable handle — worn with chain . . $33.25

Black Enamel Locket
14 kt. green gold mounting. Sautoir style. Green enamel slide and corners. . . . $65.25

Currency Clip
On 14 kt. green gold. Trimmed with black enamel. Holds bills securely . . $10.89

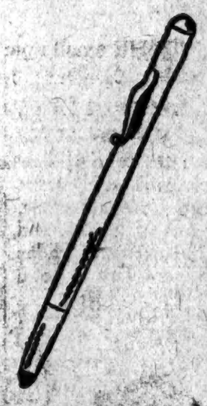

Broker's Pencil
Made to hold exceptionally heavy lead. 14 kt. green gold, smooth finish. Pocket clip. . $28.50

Trout Fly Cuff Link
Choice of flies used by professional anglers. Set under crystal. 14 kt. white gold mounting. $37.50

Macy's Solid Gold Jewelry Department —is a rendezvous for gift-seekers

In addition to the interesting gift things displayed here, Macy's assortment presents many others equally novel and fascinating. Macy's Jewelry Department, so conveniently located just inside the Broadway and Thirty-fourth Street entrances, holds the distinction of being one of the largest, in size and variety of stock, in New York.

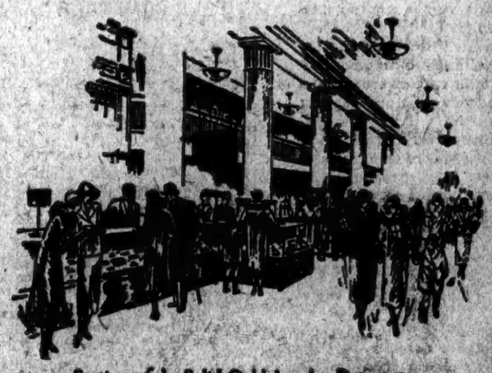

Section of the Solid Gold Jewelry Department
EAST BUILDING, 34th STREET

MACY'S

34th St. and Broadway, New York City

HANAN SHOES

THE FIRTH
In Saddle Brown Calfskin
Also Black Calfskin

¶ Exclusively created by Hanan, the new shade of *Saddle Brown* is the commanding color in Men's Shoes. It agreeably harmonizes with clothes of brown and richly contrasts with those of blue.

TEN SHOPS THROUGHOUT GREATER NEW YORK

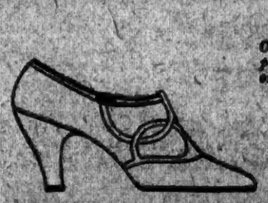

Of Russia calf patent leather or black suede

Footwear of higher merit—therefore greater value.

FRANK BROTHERS

Fifth Avenue Boot Shop

Between 47th and 48th Streets

WHAT IS TEA

by

Sir Charles Higham

TEA is a natural stimulant. Alcohol is artificial. The Tea Plant is indigenous to India only. The growth of the plant in all other countries has only been made possible by the transfer of seed from India.

The high level reached in the cultivation of tea in India has only been secured after many years of scientific agricultural research. The highly efficient process of India Tea manufacture is attained by the utilisation of the most modern methods and machinery, ensuring a product of the greatest purity.

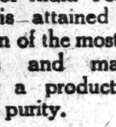

India Tea comes in varying degrees of richness and strength according to the Tea District in India in which it is grown. After manufacture, all India Tea is sorted in the following grades:—

Broken or Flowery Orange Pekoe.
Orange Pekoe.
Pekoe.
Broken Pekoe.
Pekoe Souchong.

This grading is governed by the size of the leaves and their parts; the tip and finer leaves being included in the Broken and Orange Pekoes, and the larger leaves and parts in the cheaper grades—but all India Tea is good to drink.

How to make Tea

Be sure to use India Tea or a blend containing India Tea, and make it in the correct way—as it is served in England. Use an earthenware teapot. Put into it one teaspoonful of India Tea for each cup of tea required. Be sure the water is poured into the teapot the moment it boils. Allow to stand for 5 minutes to infuse. Put a little milk or cream into each cup before serving the tea. It greatly improves the flavour. Then add sugar to taste. India Tea also makes the best Iced Tea.

Any retailer or store can supply you with India Tea or blends containing India Tea. He has no difficulty in getting it, as practically every wholesale distributor of tea in this district supplies India Tea. He will get it for you.

Be sure you use

INDIA TEA

or a blend containing

India Tea

GIVES $150,000 FUND TO AID POOR AT LAW

E. S. Harkness Establishes Memorial to Thomas E. Stillman, His Wife's Father.

GIFT TO BAR ASSOCIATION

Counsel May Be Furnished Through Any Organization Competent to Render Service.

The Association of the Bar of the City of New York announced last night the receipt and acceptance of a gift of $150,000 by Edward S. Harkness for the creation of the Thomas Edgar Stillman Memorial Fund to furnish legal aid to deserving persons unable to employ attorneys. Mr. Stillman was the father-in-law of Mr. Harkness, who is a leading financier, a director in several railroad companies and a trustee of the Metropolitan Museum of Art, the Presbyterian Hospital, the New York Public Library and the Union Theological Seminary.

Announcement of the gift was made by Wilson M. Powell, Treasurer of the association, who said it had been sent in the form of a check and had been accompanied by the following letter, to the terms of which the association had agreed:

"The proceeds of this check are to be invested and reinvested in securities and the income therefrom is to be applied to rendering, furthering and providing legal aid to deserving persons who cannot afford to pay for the services of lawyers. Such aid may be furnished by you through any of your committees, or through an independent organization such as the Legal Aid Society of New York and the Voluntary Defenders Committee of such Legal Aid Society, provided that, in the judgment of your Executive Committee, such society is satisfactorily and efficiently rendering the kind of service for which this fund is created."

Thomas Edgar Stillman was a son of Alfred Stillman of the Novelty Iron Works, which aided in the construction of the first ships of the Collins Line to cross the Atlantic Ocean. He was born in New York City, March 23, 1837. He was graduated from Madison University, now Colgate University, and practised law here as a member of the firm of Butler, Stillman & Hubbard. He died in September, 1906. Mr. Harkness married Mr. Stillman's daughter, Mary, in 1904.

Mr. Harkness was born in Cleveland, Ohio, in 1874. He lives at 1 East Seventy-fifth Street and has offices at 25 Broadway.

At its adjourned meeting last night the Bar Association approved the candidacy of the following:

Douglas Mathewson (Rep.), for Supreme Court Justice; John J. Walsh (Dem.), for re-election as Supreme Court Justice; Irwin Kurtz (Rep.), for Justice of the City Court, and Bernard Shientag (Dem.), for re-election as a Justice of the City Court.

WIDENER REPORTS PRINCE'S CABLE FOUND

Says Message Figuring in Youssoupoff Suit Over $500,000 Rembrandt Deal Not Destroyed.

The cablegram which loomed large in the suit of Prince Felix Youssoupoff to regain two Rembrandts turned over to Joseph E. Widener for a loan of $500,000 has been found by Mr. Widener, according to announcement yesterday by former Governor Miller, who appeared for Mr. Widener. The Prince lost his suit by decision of Supreme Court Justice Davis. The case is now on appeal.

Mr. Widener contended at the trial that his contract with the Prince provided for repurchase of the pictures by the Romanoff scion only if he bought for his own use. Mr. Widener said that a cablegram from London, sent by Prince Felix, accepted the contract. The Philadelphian testified that he thought he had destroyed the cablegram. The Prince on the stand testified that he had no recollection of sending the message.

The statement yesterday reported Mr. Widener as having found the cablegram among horse records. Clarence J. Shearn, who was attorney for the Prince, expressed surprise. He added:

"The one thing that stands out is Mr. Widener's feat of remembering destroying a cable which is now produced by his counsel. However interesting all this may be as bearing on an interesting case, it has no bearing whatever upon the main issue, which will soon be argued in the higher courts, as to whether the transaction involving the Rembrandt portraits was a mortgage or a sale."

TO SUE COMANCHE OWNERS.

Survivors Appeal for Investigation of Burning Clyde Liner.

Survivors of the Clyde Line steamship Comanche, which was burned on Saturday night off Mayport, Fla., have asked the Federal Government to investigate the disaster, it was announced yesterday by James A. Moore of St. Petersburg, Fla., who was elected Chairman of the group of thirty survivors which reached New York on a special car on Monday.

The passengers will also bring suit against the Clyde Line, charging criminal negligence, Mr. Moore announced. In behalf of his fellow sufferers in the disaster Mr. Moore assailed the behavior of the crew of the Comanche during the fire and the "outrageous" treatment the passengers received from officials of the Clyde Line after their landing at Mayport.

Other passengers corroborated Mr. Moore in his condemnation of the crew.

JACKSONVILLE, Fla., Oct. 20 (AP).—Charges, tending to corroborate statements in New York by passengers of the Comanche, were made by three passengers testifying before a court of investigation here this afternoon, called by the United States Steamboat Inspection Service. Captain E. E. Curry of the Comanche, denied that the crew acted in an unseamanlike manner or that any of the crew were drunk.

The three passengers were Fred Ray of Paterson, N. J., and Adolph Jachncke and Berthold Mayer, both of Jacksonville. Charges that "whisky bottles flashed" following the discovery of the fire, that some of the crew in lowering the lifeboats did not obey orders, and that crew members in the boat in which he escaped fought among themselves were made by Ray. He charged that the operators of the lifeboat did not know where the signal flares were kept. Jachncke and Mayer, young sailors, both testified there seemed to be no panic among the passengers. Both declared they saw no officers and that negroes were in charge of the lifeboats.

Famous Players Canadian Income.

The report of the Famous Players Canadian Corporation for the year ended Aug. 29, 1925, shows gross income of $730,607, comparing with $722,767 in the previous year. After depreciation, interest, taxes and dividends on the 8 per cent. first preference shares, a surplus of $31,109 remains, compared with $72,852 the year before.

Distinctive! FLOORS!

ATTRACTIVE, artistic interiors, and the importance of distinctive floors as a part of the decorative plan, are appreciated today more than ever before.

As a result, visitors to fashionable shops, salesrooms, banks, offices and hotels now tread on Bonded Floors—floors that are not only quiet and comfortable underfoot, but that, in addition, beguile the eye with their luxurious character and distinctive charm.

Bonded Floors are available in such a variety of materials and designs as to provide a suitable floor for any type of business or plan of interior finishing. And in specifying Bonded Floors, you are assured of not only the highest grade materials but also the most skilful workmanship. Experience has proved that in laying resilient floors the factor of installation is just as important as proper material.

One of our flooring experts will gladly advise you as to the type of floor best suited to your needs. A letter or telephone call will give you his services.

Every floor laid according to Bonded Floors specifications is backed by a Surety Bond issued by the U.S. Fidelity and Guarantee Company. The bond insures freedom from repair expense due to defects in material or workmanship.

BONDED FLOORS CO.
INCORPORATED
Manufacturers · Engineers · Contractors
Pearson & Meadow Sts., L. I. C.
Telephone Hunters Point 8400
New York · Boston · Philadelphia
Detroit · Cleveland · Chicago
San Francisco · Los Angeles
Distributors in Other Principal Cities

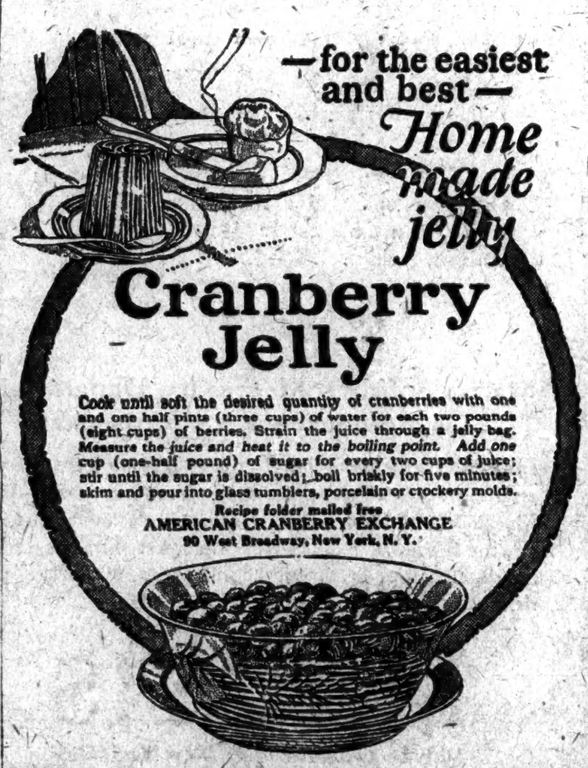

Drink

*AWARDED the First Prize for Tea Quality at the Calcutta, India, Exhibition—now you know how fine Lipton's is!

LIPTON'S TEA

for the Ideal India Blend!

Contains Choicest Leaves From India and Ceylon Gardens.

3 P. M.

Advertisements for the daily editions of The New York Times for insertion on display Real Estate, Steamship, Resort and Business Pages must be received before 3 P. M. day preceding insertion. Copy received later will be omitted. All other advertisements for the daily editions should be in The Times Building by 4 P. M.

for Economical Transportation

CHEVROLET

When You Buy Your Car—

Check Price for Price Value for Value

BUY your automobile carefully. Know that you are getting full value for your money—and you will find that Chevrolet offers you the greatest of all motor car values because it provides more quality features for less money than you can get anywhere.

The GMAC Time Payment Plan

The Time Payment Plan of General Motors Acceptance Corporation (GMAC) is the most favorable and lowest in cost available to automobile buyers today. It makes possible the extremely low delivered Time Payment Prices quoted below. Learn how easy it is to buy a Chevrolet at these low prices.

CHEVROLET MOTOR COMPANY, DETROIT, MICHIGAN
Division of General Motors Corporation

What it Costs to Buy a Chevrolet in New York

MODEL	List Price F. O. B. Flint, Mich.	DELIVERED PRICES Cash	DELIVERED PRICES 12 Months' Time	Down Payment
Roadster	$525.00	$595.00	$632.00	$198.44
Touring	$525.00	$595.00	$632.00	$198.44
Coupe	$675.00	$756.00	$802.00	$252.04
Coach	$695.00	$777.00	$824.50	$259.06
Sedan	$775.00	$858.00	$910.50	$286.02

If you wish to make a larger down payment than shown above, in the last column, the twelve months' time price will be still further reduced.

The twelve months' time price includes fire and theft insurance for one year. To get the amount charged for financing and insurance subtract "cash" price from "twelve months'" price.

It's Easy to Pay for a Chevrolet

NOW ON EXHIBITION AT THE
ANDERSON GALLERIES
AN UNUSUALLY INTERESTING COLLECTION
SALES TODAY & TOMORROW
ANTIQUE & DECORATIVE
FURNITURE
PORCELAIN, SILVER, PAINTINGS
TEXTILES & OBJECTS OF ART
THE STOCK OF
MISS SWIFT
INCORPORATED
REMOVED FROM
11 EAST 55TH STREET, NEW YORK CITY
To be sold Wednesday, Thursday afternoons, October 21, 22, at 2:30
SALES BY MR. F. A. CHAPMAN AND MR. A. N. BADE

PUBLISHED TODAY!!!

"THE GREATEST PLAY OF THIS GENERATION." — Springfield Republican.

Channing Pollock's Powerful Drama that will stir the entire world

THE ENEMY

in which Fay Bainter is now appearing in New York, and which is about to be produced in London, Vienna and Stockholm

"HAVE NEVER BEEN MORE DEEPLY IMPRESSED."—Prof. William Lyon Phelps.

$1.50 AT ALL BOOKSELLERS
BRENTANO'S: PUBLISHERS, NEW YORK

GLASTENBURY
Knit
UNION SUITS

Special Attention Given To Sizes

GLASTENBURY Established 1833 KNITTING CO. REG. U.S. PAT. OFF.

GLASTENBURY TRADE MARK HEALTH GUARANTEED REG. U.S. PAT. OFF.

Made to Fit Made to Wear

Guaranteed NOT to Shrink
70 Years of Reputation
Robert Reis & Co.
Wholesale Distributors
New York City

McHORNEY RUGS
ORIENTAL AND DOMESTIC

9x12 ft. Worsted Wiltons

$47.50

Made up from part rolls of fine Worsted Wilton Carpet. In decorative plain colors including Ivory, Taupe, Smoke, Black, French Grey, Apple Green, Mulberry, Orchid, Beige, Slate, Blue and Seal.

W. A. McHORNEY CO.
62 West 45th Street, New York
RUGS AND CARPETS EXCLUSIVELY

'PAY AND PRAY' CRY FOR EPISCOPALIANS

Slogan From New Presiding Bishop Impresses New Orleans Gathering.

COMMUNION CUP OPTIONAL

Bishops Rule That Bread May Complete the Rite to Satisfy Civil Law.

Special to The New York Times.

NEW ORLEANS, Oct. 20.—The House of Bishops of the Protestant Episcopal Church adopted today a resolution to continue the use of the common communion cup, despite the West Virginia law which forbids its use as insanitary. To meet this situation the joint committee studying the problem sanctioned the practice of intinction, or reception of the consecrated bread only as being a full communion.

The commission which studied this problem sent letters to the Bishops, the Attorneys General and Boards of Health of the various States and also sought the opinions of physicians. The commission learned that in five dioceses the use of the common cup has become an issue and that in many congregations there are objections to the use of the common cup.

The House of Bishops also adopted a resolution refusing to grant a petition that substitutes be used for fermented wine in the rites of the Church.

"Pay, pray, perform," was the slogan offered the House of Clerical and Lay Deputies today by Bishop John Gardner Murray of Maryland, newly elected Presiding Bishop and President of the National Council. He had an ovation when he was formally presented to the House today. His admonition to the Church to liquidate its debts, coming from a man who made his mark in the business world before entering the ministry, made a profound impression on clerical and lay deputies who have spent considerable time discussing the budget of the Church and methods of clearing up its deficit.

May Drop "Protestant" From Name.

The House of Deputies decided to consider at a subsequent session a resolution to change the name of the "Protestant Episcopal Church in the United States" to the "American Episcopal Church in the United States of America."

Bishop Charles Henry Brent of Western New York proposed a resolution, which was adopted by the House of Bishops, calling for the appointment of a committee of five Bishops "to take under consideration the bearing of the problems of war and peace on our Lord's example and of His words on righteousness, justice and peace contained in the Sermon on the Mount and elsewhere in the gospel; to report to the next meeting of the House of Bishops, looking toward a pastoral letter giving counsel and guidance for which Christians everywhere are waiting."

The committee consists of Bishops Brent, William Cabell Brown, Virginia; Arthur C. A. Hall, Vermont; Edward L. Parsons, California, and Charles P. Anderson, Chicago.

The House of Bishops approved the report of the Joint Commission of Budget.

Consider Church Insurance Company.

A resolution asking for a valuation of all church property, for the purpose of considering the advisability of creating a company within the church to insure all its property, was referred to the Committee on Church Finance by the House of Deputies. A resolution was adopted making it mandatory upon every minister of the church to refer to his Bishop all persons who have remarried after divorce and who desire the sacraments of the Church.

A canon was adopted in the House of Bishops authorizing the National Council of the Church to elect a Bishop to serve as President in the event of the death or disability of the presiding Bishop.

Because of the vacancy on the Trial Court caused by the elevation of Bishop Murray of Maryland, the House of Bishops elected Bishop Charles Fiske of Central New York to membership on the court. The House of Bishops concurred with the House of Deputies in the selection of Washington, D. C., as the city for the 1928 general convention.

The House of Deputies refused tonight to "openly declare that there is no such thing as miraculous healing" and "renounce and denounce superstition and remove it from her body, root, stem and branch," as demanded by Dr. R. S. Cowles, psychiatrist, of New York.

The house also adopted a resolution making women eligible for appointment as lay readers. This must go to the House of Bishops before it becomes law. A resolution was adopted favoring Washington, D. C., as the seat of the National Council.

DENIED REGISTRATION, 13 APPEAL TO COURT

Columbia Students and Workers Ask That Books Be Reopened —Two Pleas Granted.

Supreme Court Justice Proskauer heard the application yesterday of thirteen persons employed at Columbia University, or taking post-graduate courses there, for an order compelling the registration clerks in the Forty-third election district of the Thirteenth Assembly District to reconvene and register them on the ground that they were deprived unlawfully of a right to register in the week when the books were open.

In two of the cases, the orders were granted by consent after the facts had been stated to the Court. One of these applicants, Helen E. Dollins, who lives at 506 West 122d Street, is employed as Assistant Secretary of the American Electro-Chemical Society, with its office in the Mines Building at Columbia University.

Mrs. Olga B. Fry was another applicant whose petition was granted by consent. She lives with her husband at 531 West 122d Street and is employed part time as assistant in chemistry at Barnard College while taking a course in chemistry.

PRINCETON PICKS TEAM FOR OXFORD DEBATE

President Hibben Will Preside at International Argument on Oct. 30.

Special to The New York Times.

PRINCETON, N. J., Oct. 20.—Final selections for the Princeton debating team which will oppose Oxford here on Oct. 30, as well as two of the judges, were announced here tonight. The subject for the debate is "Resolved, That the principle of self-determination is wholesome."

Norman H. Davis, Under Secretary of State during the Wilson Administration, and David Houston, Secretary of Agriculture and later Secretary of the Treasury, will act as two of the judges, according to Lewis Fox of Hartford, Conn., Chairman of the Princeton committee. The third judge will be selected later.

The Princeton team consists of Edward Dumbauld, Uniontown, Pa.; Charles Howard, Aberdeen, S. D.; Roger Shugg of Boston. John Bruere of Trenton is alternate. President John Grier Hibben will preside at the debate.

In the debate immediately preceding its engagement here the British team will meet Yale on the subject "Resolved, That ignorance is bliss."

In a previous international debates Princeton was defeated by Oxford in 1923, but won from the Cambridge team last Winter.

Oil Dividend Checks Lost With Mail.

Several mail pouches containing third quarter dividend checks of the Independent Oil and Gas Company were lost or stolen after leaving the Tulso (Okla.) post office on Oct. 2, it was announced yesterday. Stockholders who have not received checks are asked to advise the company.

OFFERS VAUXHALL £300,000.

General Motors Reaches Tentative Agreement in British Deal.

Copyright, 1925, by The New York Times Company.
Special Cable to THE NEW YORK TIMES.

LONDON, Oct. 20.—Provisional agreement between the board of Vauxhall Motors, Ltd., and the General Motors Corporation, it was stated officially today, provides that the American company shall obtain control of the English company and furnish it with £300,000 of new capital.

Shareholders of Vauxhall would receive one 6 per cent. preference share, together with 14 shillings in cash for every two existing shares of a nominal value of 10 shillings. Of the existing capital of the English concern, £300,000 will thus become 6 per cent. preference, and new ordinary capital for an equal amount will be created to rank behind it.

The board recommends that shareholders accept the offer. The company's net profits for the past two years have been £50,000 for each year.

Reports have been circulated in the financial district for some time past that the General Motors Corporation has been negotiating for the acquisition of a British motor company. According to reports the General Motors Corporation is planning to acquire a British unit for an assembling plant to overcome the heavy British import tax on foreign motor cars.

BARS WOMEN IN PLAY ROLES

Linz Diocesan Court Holds Only All-Men Productions Are Moral.

Copyright, 1925, by The New York Times Company.
Special Cable to THE NEW YORK TIMES.

VIENNA, Oct. 20.—The Roman Catholic Diocesan Court of Linz which recently issued a ban on "pagan" gymnastics and physical culture for women has now promulgated a decree enjoining all Catholic societies of the diocese to produce in amateur theatricals only plays without feminine rôles.

Only plays where all the characters are male are deemed in accordance with the highest moral ideals, the decree says.

TO REOPEN INQUIRY ON BRINDELL MONDAY

State Parole Board Will Hold Session Here to Take Up Charges Against Former Union Chief.

Special to The New York Times.

ALBANY, N. Y., Oct. 20.—The State Parole Board will reopen in New York Monday the investigation of the charges that Robert P. Brindell, former labor union leader convicted of extortion, had violated his parole. Samuel Untermyer of New York, who was appointed a Special Deputy Attorney General to act in the case, has been notified.

Chairman Benham said no subpoenas would be issued till after the first hearing, adding: "We expect to determine at that time whom we want to summon."

The Parole Board came to Albany tonight after a meeting at Auburn prison.

Robert P. Brindell, former head of the New York Building Trades Council, was released from prison on parole last December while serving a five to ten year sentence for extortion. His conviction in February, 1921, followed disclosures made before the Lockwood Investigating Committee here.

Brindell's release last Winter was later opposed by Samuel Untermyer, special counsel of the Lockwood body. Mr. Untermyer charged that Brindell had been meddling in local union affairs contrary to the terms under which he had been freed.

After Brindell was lodged in Sing Sing Prison, he was found in clandestine meetings with members of his family in a deserted house near the prison. He was then transferred to Clinton Prison at Dannemora.

After his release, Brindell attempted to get back into the labor movement here. He met with failure as a result of a test vote in the Dock Builders' Union, when all but 17 votes out of a total of 1,500 were cast against him.

AGAIN HUDSON-ESSEX REDUCE PRICES

Effective Oct. 20

ESSEX COACH NOW $765.
HUDSON COACH NOW $1165.
HUDSON BROUGHAM NOW $1450.
HUDSON [SEVEN PASSENGER] SEDAN NOW $1650.

All Prices Freight and Tax Extra

And for those who desire, these cars may be purchased at the following terms:

ESSEX COACH $195 First Payment
HUDSON COACH $290 First Payment
HUDSON BROUGHAM $360 First Payment
HUDSON (7 pass.) SEDAN $400 First Payment

The remaining payments conveniently arranged.

HUDSON MOTOR CAR COMPANY OF NEW YORK, Inc.

Colonnade Building, Broadway at 57th Street

BROOKLYN, N. Y. 1422 Bedford Avenue
BRONX, N. Y. 2374 Grand Concourse
JAMAICA, N. Y. Bergen and Hillside Avenues
NEWARK, N. J. 961-963 Broad Street

And These Metropolitan Dealers

MANHATTAN
JOHN BROWER CORPORATION, 2070 Seventh Avenue, at 124th St.
COLE BROS. MOTOR SALES CORP., 941 W. 125th Street, near Broadway.
HEIGHTS HUDSON-ESSEX, INC., St. Nicholas at 171st St.
I. SCHNURMACHER, 1125 First Avenue, at 62nd St.
RIVERSIDE MOTOR SALES, 255th St. & Harlem River.
FIRST HUDSON-ESSEX CO., INC., Broadway at 63d Street.
FIFTH AV. HUDSON-ESSEX CO., Inc. Fifth Ave. at 138th St.
FRED PETERSEN, 321-325 W. 54th Street.
DELANCEY HUDSON-ESSEX, INC., 10 Kenmare St.
LEURAS MOTOR SALES CORP., 224 East 14th St.

BRONX
CROTONA HUDSON-ESSEX CO., Boston Rd. at Prospect Ave.
DAVIS HUDSON-ESSEX, INC., 2645 East Tremont Avenue.
RUFF & BURD, INC., White Plains Ave. at 138th St.
JULIUS WEIL & CO., 288 East 138th Street.
FORDHAM HUDSON-ESSEX, INC., E. Fordham Rd. at Third Avenue.
MARTIN'S HUDSON-ESSEX CO., 1676 Valentine Ave.
BOULEVARD HUDSON-ESSEX, INC., 808 Southern Boulevard.

RICHMOND COUNTY
CHAS. DINKEL MOTOR CAR CO. Inc. 164 Canal St., Stapleton, S. I.
RICHMOND HUDSON-ESSEX, INC., 2901 Richmond Terrace, Port Richmond, S. I.

BROOKLYN
FULTON HUDSON-ESSEX CO., 3304 Fulton St., at Crescent.
BAY RIDGE HUDSON & ESSEX CO., 6515 Fifth Avenue.
BENSONHURST HUDSON-ESSEX, Co., 86th St. & 18th Avenue.
BORO PARK HUDSON-ESSEX CO., 5014 New Utrecht Avenue.
GREENPOINT STORAGE BATTERY SERVICE, 670 Manhattan Avenue.
HOFFMANN SALES & SERVICE, 1368 Bushwick Avenue.
KINGSWAY HUDSON-ESSEX CO., 1113 Kings Highway.
LANCE MOTOR SALES CORP., 527 Bedding St.
NADLER BROTHERS, INC., Surf Ave. and 22d Street.
BEDFORD HUDSON-ESSEX, INC., 1194 Bedford Avenue.
FITKIN HUDSON-ESSEX, INC., 1545 Pitkin Avenue.
BENJ. F. STEPHENS, Flatbush & Bedford Aves.
MICHAEL SHAPIRO, 84 Court Street.
WILLIAMSBURG HUDSON-ESSEX CO., 592 Broadway.

HUDSON COUNTY
MASCHER MOTOR COMPANY, Broadway & 35d St., Bayonne, N. J.
WEE SERVICE GARAGE, 1311 Park Ave., Hoboken, N. J.
KELLEY HUDSON-ESSEX, INC., 897 Bergen Avenue, Jersey City, N. J.
CLIFTON AUTOMOBILE COMPANY, 4574-76 Hudson Blvd., Union Hill, N. J.
F & E MOTORS, INC., 961-963 Bergenline Av., Westcliffe, N. J.
MUSSMAN HUDSON-ESSEX, 8329 Hudson Blvd., Jersey City.
MINMAN HUDSON-ESSEX CO., 1561-63 Hudson Blvd., Jersey City, N. J.

QUEENS
CORONA AUTO SALES & SERVICE CO., Jackson Ave. & 41st St., Corona, L. I.
ELMHURST AUTO CO., INC., 5619 Roosevelt Av., Jackson Hts., L. I.
HEMPSTEAD MOTOR CO., 2201 Boulevard, Edgemere, L. I.
QUEENS HUDSON-ESSEX, INC., 215-23 Jamaica Av., Queens Village, L. I.
NORTHERN BOULEVARD GARAGE Broadway at 7th Street, Bayside, L. I.
SCHWIND & PARKER, 276 Grand Av., Long Island City, L. I.
FOREST HILLS HUDSON-ESSEX, INC., 716-23 Queens Blvd., Forest Hills, L. I.
WILSON BROTHERS CORP., 35 Farrington St., Flushing, L. I.
WOODHAVEN HUDSON-ESSEX, Inc., 9823 Jamaica Ave., Woodhaven, L. I.
RIDGEWOOD HUDSON-ESSEX CO., 1822 Myrtle Ave., Ridgewood, L. I.
SMEDLIN BROTHERS, 1416 Central Av., Far Rockaway, L. I.
(5718-A)

ADVERTISEMENT.

Hamilton Holt—

known all over America as the ablest, most eloquent and most convincing exponent of the League of Nations—known everywhere as the loyal friend and supporter of the late Woodrow Wilson, says of Florida:

> **"If you ever come down this way, I am sure you will find your castles, not in the air, but right in your own hands. It is unbelievable the things that can be done and are being done here; nothing is impossible."**

The words quoted are from a letter written to a friend by HAMILTON HOLT.

Mr. Holt visited Florida early this year and became enamored with the State's wonderful climate and its *marvelous opportunities—as all do who see Florida* with unprejudiced eyes.

In St. Petersburg the writer had the pleasure of renewing a long time acquaintance with Mr. Holt, who accepted an invitation to address the Advertising Club of that City, and later addressed several thousand people in Williams Park, under the auspices of the Open Forum. Those familiar with the force of Mr. Holt as a public speaker, can well imagine the impression that he made. He won everyone—and everyone wants to hear him again—and will hear him again this winter; for he is now a resident of Florida, having accepted the presidency of Rollins College, Winter Park.

In response to a letter sent to Mr. Holt by the writer requesting the privilege of quoting him in this advertisement, he wrote:

> "I am glad if my dictated sentence appeals to you. You can use it, of course, in any way that you like. . . . Your sense of moderation and even understatement is one of your best assets. . . . I wouldn't forego the experiences I am having here daily and hourly for all the world."

* * *

The marvelous success that has come to Florida in recent years has naturally provoked criticism. A State, not any more than a firm or an individual, can accumulate popularity and prosperity without creating envies.

Criticism is helpful when it is constructive; it is a boomerang when it is not based on fact—when it is written or spoken in half truth and is intended to magnify faults and minimize virtues.

We in Florida, deeply interested in the future of the State, are not so carried away with our wonderful popularity and prosperity that we are blind to conditions that should not exist.

We in Florida are aware of the faults that have been created by unscrupulous operators in all lines of business, and we are just as anxious to correct these faults as anybody anywhere in America.

The people of Florida are proving daily their adherence to honorable business practices, by doing everything in their power to check fraudulent operations and to drive the crooks out of the State.

Legitimate business is in the saddle in Florida—and don't you forget it.

When men of the type of Mr. Hamilton Holt see what Florida is really doing to build a great State on honor, Florida need have no fear of the future.

* * *

It will be our pleasure to confer with all who are interested in making safe and profitable investments in Florida—the fastest growing and the most ambitious State among the 48 in our Union.

Watch Florida Grow!

SMITZ-FREEMAN CORPORATION
St. Petersburg, Florida
New York Office:
507 Fifth Avenue
Telephone: Murray Hill 6560

Nichavo and Euclid Run One-Two for Rancocas Stable in Hartsdale Stakes

RANCOCAS HORSES SCORE AT EMPIRE

Nichavo and Euclid Run One, Two in the Hartsdale for Juvenile Racers.

ANOTHER FOR HALF PINT

Colt Wins Third Straight by Beating Escapader—Whitney Silks Twice in Front.

By HENRY R. ILSLEY.

With its entry running one-two, the Rancocas Stable carried off the honors in the eighth running of the Hartsdale Stakes for two-year-olds at the Empire City course yesterday afternoon. Declaring to win with Nichavo, M. Fator brought the two-year-old son of Luculite and Iridescence home half a length in front of his stable companion Euclid, with Laverne Fator in the saddle. Nichavo picked up top weight of 122 pounds and ran the short six-furlong course in 1:09 4-5. Nichavo's victory earned $4,005 for his owner and Euclid added $800 more by taking down second money. The stable was the 2-to-5 favorite in a field of four. Mrs. Victor Vivaudou's Foch was an added starter.

A fair crowd braved the frigid blasts that penetrated everywhere and kept the spectators shivering all afternoon. The track was in first-class shape, but the half gale prevented fast time and most of the numbers on the card were easily won.

R. T. Wilson Jr's Ethereal and the Log Cabin Stud's Priceman were scratched out of the Hartsdale Stakes, the added starter making up a field of four. The Log Cabin Stud pinned its faith to Crossfire, on which Malben had the mount. They were two minutes at the post and were sent away to a good start.

From No. 2 post position Laverne Fator got Euclid away running and opened a lead of two lengths on Nichavo, with Crossfire running third and Foch bringing up the rear. The old-time strategy that Sande and Laverne Fator had so well developed was practiced by the Fator brothers, Laverne cut a hot pace with Euclid, carrying Nichavo along. On the turn Mark Fator brought up Nichavo and in the stretch raced head and head with his stable companion. At the end Laverne eased Euclid to let Nichavo win.

Half Pint Runs First.

W. A. Wollman's consistent little three-year-old colt Half Pint won his third consecutive victory when he took the measure of four others of various ages in the Old Glory Claiming Handicap over the course of a mile and seventy yards. Well ridden by the apprentice Catrone, Half Pint, in light under 103 pounds, ran the distance in 1:46, earning $2,185 for his owner. He was the 9-to-5 favorite.

W. G. Stafford's four-year-old gelding Escapader cut out the early pace. Half Pint was slow to break from six out of side position and went wide for the greater part of the journey. He come around Escapader on the stretch turn and drew away at the end to beat the Stafford gelding easily by four lengths. Escapader quit when the winner collared him. J. F. Richardson's Moro was outrun for a mile, came through on the rail on the turn and was an easy-going third.

Eleven two-year-old maiden fillies ran the five and a half furlongs of the Emerald Purse, the opening number of the afternoon card, the winner being a 15-to-1 shot. This was Harry Payne Whitney's Forsythia, which was hardly considered as a possibility. She ran a good race, however, with Johnny Malben up, coming on the outside after a good break and just getting up to gain the decision by a head from R. L. Gerry's Polly With a Past, the even-money favorite. The latter dropped back on the turn, but Richards took her through on the rail, saved ground and took the place by a head from the Rancocas Stable's Twinkle.

The Whitney colors were carried to the front for the second time during the afternoon when Malben brought the three-year-old filly Maud Muller to the wire an easy winner in the Golden Glow Purse, a dash of about six furlongs for three-year-olds and upward. She was the 1-to-3 favorite and heavily played.

Malben Goes to Front.

Five went to the post and Malben took the Whitney filly to the front with the rise of the barrier. She was in front throughout and was never extended, winning hard held by a length and a half from James Butler's Turf Idol. The Pebbles three-year-old made a game effort to overhaul the filly, but was not good enough, taking the place by three lengths from Anna Marrone II.

The summaries:

FIRST RACE.

For two-year-olds; fillies; maidens; the Emerald Purse; purse $1,000. Five and one-half furlongs.

Horse.	Wt.	Jockey.	Odds.	Fin.
Forsythia	115	Malben	15-1	1h
PollyWith a Past	115	Richards	even	2h
Twinkle	115	L.Fator	10-1	3½
Question	115	Thompson	6-1	4h
*Helen Walker	115	W.Harvey	10-1	5½
*At	115	Legere	10-1	6½
Zeka	115	Buxton	50-1	7h
Winsome	115	Carter	10-1	8h
Prenez Garde	115	Coltlietti	4-1	9h
Adieu	115	Thurber	30-1	10h
Lala	115	Kellum	50-1	11

*J. E. Madden entry.

Place and show: Forsythia, 6 to 1, 3 to 1; Polly With a Past, 1 to 2, 1 to 4; Twinkle, 3 to 2.

Time—1:03.

Start good; won driving; place same. Forsythia, b. f., by Broomstick-Inaugural; owned by H. P. Whitney and trained by E. Hopkins.

SECOND RACE.

For all ages; claiming; the Union Jack Purse; purse $1,000. One mile and one-sixteenth.

Horse.	Wt.	Jockey.	Odds.	Fin.
Billiken	91	Fisher	4-1	1h
Doughnut	120	Burns	10-1	2h
Bay Prize Home	115	Cooper	10-1	3½
Skirmish	114	Beach	5-1	4h
Three Square	114	Malben	15-1	5h
Sir Galahad II.	115	Catrone	20-1	6d
Barracks	101	Thompson	10-1	7h
Royal Airman	115	Sievet	15-1	8h
Gold Trap	115	Coltlietti	15-1	9h
My Eva	103½	Richards	even	10

Place and show: Billiken, 8 to 5, 4 to 5; Doughnut, 4 to 1, 2 to 1; Boy From Home, 2 to 1.

Time—1:49 3-5.

Start good; won easily; place driving. Billiken, b. g., 2, by Tovrion Field—Finger Bowl; owned by William Daniel and trained by A. G. Blakely.

THIRD RACE.

For three-year-olds and upward; the Old Glory Claiming Handicap; $1,500 added; one mile and seventy yards.

Horse.	Wt.	Jockey.	Odds.	Fin.
Half Pint	103	Catrone	9-5	1h
Escapader	111	Coltlietti	4-1	2h
Moro	116	Kellum	6-1	3h
Walter E.	109	Cooper	4-1	4½
Watts	114	W. Harvey	7-2	5

Place and show: Half Pint, 9 to 5, 1 to 3; Escapader, 7 to 5, 2 to 5; Moro, 4 to 5.

Time—1:46.

Start good; won easily; place same. Half Pint, b. c., 3, by Spanish Prince II—Norumbega; owned by W. A. Wollman and trained by T. R. Queen.

FOURTH RACE.

For two-year-olds; eighth running the Hartsdale Stakes; $3,500 added; about six furlongs.

Horse.	Wt.	Jockey.	Odds.	Fin.
*Nichavo	122	M. Fator	2-5	1½
*Euclid	114	L. Fator	2-5	2½
Crossfire	114	Malben	2-5	3h
*Foch	120	Richards	20-1	4

*Rancocas Stable entry. †Added starter.

Place and show: Nichavo (entry), out, out; Euclid (entry), out; Crossfire, out.

Time—1:09 4-5.

Start good; won easily; place same. Nichavo, br. c., 2, by Luculite—Iridescence; owned by the Rancocas Stable and trained by S. C. Hildreth.

FIFTH RACE.

For three-year-olds and upward; fillies and mares; claiming; the Enterprise Purse; purse, $1,000; one mile and seventy yards.

Horse.	Wt.	Jockey.	Odds.	Fin.
Thimble	106	Beach	4-1	1½
Humorette	117	Richards	2-1	2½
All in All	111	Allen	5-2	3d
Canister	113	Horn	6-1	4s
New Hope	105	Reilly	6-1	5½
Insight	118	W. Harvey	8-1	6s
Juno	106	Obert	40-1	7

Place and show: Thimble, 8 to 5, 4 to 5; Humorette, 8 to 1, 8 to 5; All in All, 1 to 2.

Time—1:46 2-5.

Start good; won easily; place driving. Thimble, b. m., 4, by Huon—Sandspit; owned by R. J. Murphy and trained by M. I. Murphy.

SIXTH RACE.

For three-year-olds; allowances; the Golden Glow Purse; purse, $1,000; about six furlongs.

Horse.	Wt.	Jockey.	Odds.	Fin.
Maud Muller	115	Malben	1-3	1½
Turf Idol	115	Richards	4-1	2s
Anna Marrone II.	119	Horn	5-1	3s
Pr'e of Umbria	117	Carter	50-1	4s
Osage	115	Catrone	60-1	5

Place and show: Maud Muller, out, out; Turf Idol, 4 to 5, out; Anna Marrone II, out.

Time—1:06.

Start good; won easily; place same. Maud Muller, b. f., 3, by Fennant—Truly Rural; owned by H. P. Whitney and trained by F. Hopkins.

Weather clear; track fast.

RUTH OFF ON MOOSE HUNT.

Collins, Bush, Shawkey, Ruel and Bengough Also in Party.

PERTH, N. B., Oct. 20 (AP).—Babe Ruth, Eddie Collins, Joe Bush, Bob Shawkey, Muddy Ruel, Benny Bengough, big league baseball stars, and George Cairns, a friend of Collins, today are on their way to the Tobique River region in Northwest New Brunswick on a moose-hunting trip. Charlie Cremins, a noted guide, is piloting the huntsmen.

In passing through Maine yesterday the nimrods were met at Fort Fairfield by a delegation from the Chamber of Commerce and tendered a dinner. Each received as a souvenir a water-proof match case stuck in an Aroostook potato.

EMPIRE CITY ENTRIES.

FIRST RACE—The Glenbrook Purse; claiming; for two-year-olds; purse $1,000; five and a half furlongs. Manchester 111 pounds, Fleeting Time 108, Commissioner Cahill 117, St. John 105, Silver Song 114, Borradil 108, Vie 102, Rubinette 102, *Barsac 115, Sandhills 117, Cyri 114, Washakie 108, Agnate 111, Orbit 110, The Seer 105, Circus Rider 107, Grace H. 114, *Upton 99, Grand Bay 105. Excluded: Rasuli and Byway.

SECOND RACE—The Mistletoe Purse; claiming; for three-year-olds and upward; purse $1,000; one mile and a quarter. Hillman C. 119 pounds, Wish I Win 110, *Star Falcon 106, Fleetwood 111, Lewellion 111.

THIRD RACE—The West Point Handicap; for three-year-olds and upward; $1,500 added; about six furlongs. Pique 106 pounds, Royal Tip 125, Turf Idol 112, Equator 108.

FOURTH RACE—The Fordham Claiming Stakes; for three-year-olds and upward; $2,000 added; one mile and seventy yards. Faddist 105 pounds, Nose Dive 114, *Brailsford 118, *Hidalgo 106, Sleepy Head 120, Frigate 111, Forest Flower 108, Wilkes-Barre 108, Jibe 108, *Lockerbie 103.

FIFTH RACE—The Oakleaf Purse; maiden; for two-year-olds; purse $1,000; five and a half furlongs. Herkert 118 pounds, Reinvention 118, Mosque 118, Finish 115, Tom Tiger 118, Tea 115, Orders 115, Phantom Fire 118, Killer 115, Ornate 118, Carom 115, Colorful 118, Washakie 118, Balata 115.

SIXTH RACE—The Hawthorne Purse; conditions; for three-year-olds; purse $7,000; one mile and seventy yards. Sun Teas 112 pounds, White Wash 112, Prince of Bourbon 120, Rol Confidence 120, Golden Spire 120, Duckweed 112, Jibe 120, Loved One 112, Padraig 120.

*Apprentice allowance claimed.

Weather clear; track fast.

LAUREL RESULTS.

FIRST RACE—For four-year-olds and upward; claiming; steeplechase; purse $2,000; about two miles. Minata, 141 pounds (Smoot), $12.10, $4.40, $3.90, first; Double Tip, 147 (McClos'ey), $6.80, $2.80, second; Loch Ayr, 136 (Crawford), $2.90, third. Time—4:10 4-5. Perkiomen, Booty and Adamant also ran.

SECOND RACE—For three-year-olds and upward; claiming; purse $1,300; six furlongs. Ex ited Ruler 115 pounds (Lacosse), $6.40, $4.30, $3.10, first; Sandrae, 111 (Walls), $4, $3, second; Fair Myrtle 109 (Callahan), $3.20, third. Time—1:15 3-5. Smooth Ice, Noble Lady, Poor Sport and Allumeur's Starlight also ran.

THIRD RACE—For two-year-olds; maidens; fillies; purse $1,300; five and one-half furlongs. Traffic, 115 pounds (McAtee), $5.20, $3.80, $3, first; Ima Way, 115 (Butwell), $3.40, $2.50, second; Idleness, 115 (Lang), $2.80, third. Time—1:09 2-5. Tusc nna, The Cocoon, Ella M., Pichonne and Placid also ran.

FOURTH RACE—For two-year-olds; claiming; purse $1,500; one mile. Best Spot, 98 pounds (Stott), $7.60, $4.20, $3.40, first; Green Blazes, 100 (Hudgins), $7.60, $4.80, second; Pheasant, 101 (Judy), $5.40, third. Time—1:41 4-5. Tuscan Prince, Cinderetta, Wormwold and Dignify also ran.

FIFTH RACE—For three-year-olds and upward; allowances; the Cleveland Purse; purse $1,500; one mile. J. Fred, r., 109 pounds (Ambrose), $15.90, $5.30, $4.20, first; Rockminster, 113 (Walls), $3.30, $2.70, second; Laddie Buck, 109 (Barnes), $4.30, third. Time—1:40 4-5. Slow and Easy, Goldbeater, Zeebrugge, Brice and Martingale also ran.

SIXTH RACE—For three-year-olds and upward; claiming; purse $1,800; six furlongs. Bill O'Flynn, 123 pounds (Callahan), $3.90, $3, $2.60, first; Red Sand, 115 (Weiner), $3.30, $2.90, second; Woodlake, 114 (Buttwell), $3.50, third. Time—1:14 3-5. Who Knows Me, Black Axt, Rin Tin Tin and Prince Hampton also ran.

SEVENTH RACE—For three-year-olds and upward; claiming; purse $1,800; one mile and one-sixteenth. Erica, 101 pounds (Stott), $5.10, $3.70, $3.20, first; Delusive, 105 (Huntamer), $25.50, $14.80, second; Van Patrick, 106 (Callahan), $5.90, third. Time—1:48 3-5. Marrarat St. L., Moon Magic, Slate and Wild Heather also ran.

Weather clear; track fast.

LAUREL ENTRIES.

FIRST RACE—Purse $1,300; claiming; two-year-olds; five and a half furlongs. Manuale 106 pounds, Cobra 115 pounds, Super Fine 106, Exchequer 100, Sarmalette, 106, Taluride 106, Princess Apple 100, Manchester 112, Zeod 109, *Donarita 104, Buttercup 100, Blaze 112, *Sweep 104, *Grotto 101.

SECOND RACE—Purse $1,300; maidens, all ages; mile. True Boy 105 pounds, Brown Stout 113, Belle of Boyce 115, Profiteer 105, †Captain Martin 116, Allumeur Jr. 116, †Gatewood 105. †Audley Farm Stable entry.

THIRD RACE—Purse $1,800; three-year-olds and upward; six furlongs. Midnetta 104 pounds, Mongo 111, *Rosario 108, †Franconia 100, Dancing Fool 111, Saratoga Maje 105, Real Artist 111. †J. E. Widener entry.

FOURTH RACE—Purse $1,800; claiming; two-year olds; five and a half furlongs. Derby Lane 108 pounds, Foreladay 106, Salvatis 106, Koaciusko 112, Mystify 106, Deadfall 108, Casus Belli 109, *Flapper Girl 101, Fay Girl 112, Jimmy Brown 106, *Tarnhelm 107, Trapeze 109, Gunny Sack 109.

FIFTH RACE—Purse $1,300; handicap; three-year-olds and upward; one and a quarter miles. Prince Hamlet 98 pounds, Harriviant 100, Wheatstick 104, Sir Leonid 98.

SIXTH RACE—Purse $1,300; claiming; three-years-old and upward; mile and a sixteenth. Sir Hugh 108 pounds, *Ralph 112, *Seth's Flower 106, Brannon 114, Modo 114, Trevisoot 114, *Normana 109, *Starbright 108, Drumbeat 114.

SEVENTH RACE—Purse $1,800; claiming; three-year-olds and upward; mile. Randuit 105 pounds, *Peddler 108, *Golden Billows 100, Malapert 108, Contract 104, *Scorchar 99, Lady Ambassador 96.

†Apprentice allowance claimed.

Weather clear, track fast.

13 HORSES CARRY ON IN ENDURANCE RIDE

Complete Second Leg of 300-Mile Eastern Test Within Nine-Hour Limit.

TWO MOUNTS WITHDRAWN

Gladstone and Vanity Fair Develop Temperatures in Grind Over Vermont Course.

BRANDON, Vt., Oct. 20 (AP).—The thirteen horses remaining in the 300-mile Eastern endurance test all arrived here tonight within the nine-hour time limit, completing the second day of the five-day grind. Tomorrow the route of the sixty-mile daily ride will be to Shoreham and back to Brandon.

Two horses which completed the first day of the test yesterday were withdrawn today by their owners at the start today because they had developed slight temperatures and were not believed to be in the best condition. They were Gladstone, Morgan, from the Morgan Horse Farm, and Vanity Fair, owned by the 101st New York National Guard unit.

Clear, cold weather, favoring horses and riders, prevailed throughout today's ride, which was from Brandon to Rutland and return. The day was windy but not sufficiently so to hamper the horses. The noonday rest was taken at the Rutland Country Club.

LANDIS IN FAVOR OF SHORTER SEASON

Would Have Major League Pennant Races End on Last Sunday in September.

CHICAGO, Oct. 20—(AP).—Kenesaw Mountain Landis, Baseball Commissioner, favors concluding the 1926 campaign of the major leagues a week earlier than heretofore to avoid conflicting with the opening of the football season, and also disagreeable weather for the world's series. He believes that last Sunday in September is the proper time for the teams to finish the season, starting the world's series two or three days later.

"This question will be among the chief subjects for discussion at the joint session of the American and National leagues next December," Commissioner Landis said tonight. "I understand the schedules can be arranged so the season can be finished the last week in September without inconvenience to anybody, and without scheduling too many doubleheaders."

The Pirates having won the world's series baseball championship, cannot decide on the emblem they want in recognition of their prowess. Commissioner Landis said tonight that $100 has been set aside to award each Pirate with a suitable personal gift. At first the Pirates suggested a ring, then it was decided a watch charm would be preferable. Now they don't know what they want.

WILL HONOR FERGUSON.

Bloomfield (N. J.) Plans a Banquet for Senators' Pitcher.

Special to The New York Times.

BLOOMFIELD, N. J., Oct. 20.—Alex Ferguson, who won the third game of the world's series for the Washington Senators, is to be the guest of honor here some time within the next two weeks, the Town Council voted today. Ferguson is the first representative of Bloomfield to pitch in a world series, and for "thus having brought honor to his native town" a banquet will be given for him.

It is the plan to have Governor Silzer attend, and it is understood that an automobile will be presented to Ferguson.

BECKER VICTOR ON LINKS.

Takes Low Gross Prize in University Club's Fall Tourney.

The annual Autumn tournament of the University Club of New York was held at the Siwanoy Country Club yesterday and about sixty members turned out for the occasion. N. D. Becker was the winner of the low gross prize for thirty-six holes, his scores being 86 and 80 for a total of 166. The low net prize for the double round was won by J. A. Gammons of Providence, his scores being 85, 5—80 and 83, 5—78. George T. Brokaw of Ardsley had the low gross score in the morning with a round of 83, the low net honors going to A. S. Clark of Fairview with a score of 100, 25—75. In the afternoon the low gross score was turned in by E. H. Hart of Wykagyl, who had an 88. The low net prize in the afternoon went to C. B. Sippett of Leewood with a score of 89, 15—74.

During the tournament George C. Hollister of Bronxville registered a hole-in-one. He was playing with H. Scott Stewart and scored his ace on the eleventh hole, a par 3 affair 101 yards long.

TUCKER TO BOX CELMARS.

Substitutes Tonight for Vaccarelli, Ill-With Appendicitis.

An attack of appendicitis yesterday caused Tony Vaccarelli's removal to a hospital, where he is to undergo an operation this morning. The Harlem boxer's scheduled bout against Joey Celmars at the New Manhattan A. C. tonight, therefore, was called off. Matchmaker Johnny Attell engaged Andy Tucker, rugged Bronx fighter, to face Celmars in the main bout of twelve rounds.

In the six-round contests the principals will be Ruby Goldstein vs. Earl Baird, Homer Robinson vs. Jimmy Roberts and George Cuneo vs. Mike Satnick. Irving Price will oppose Vincent Seresia in a four-round preliminary.

Herman Bout is Postponed.

BOSTON, Oct. 20 (AP).—The boxing bout scheduled for tonight between Babe Herman of California and "Honey Boy" Dick Finnegan of Boston has been postponed until Nov. 4. Herman has been forced to undergo an operation for boils. It was announced that the bouts will go on with Danny Kramer substituting for Herman.

Post and Paddock

A steam-heated grand stand would have been very welcome at Empire City yesterday afternoon by followers of racing. There was no escaping the biting wind and only the dyed-in-the-wool fans remained through the last race and they were thankful when the red board went up.

One of the visitors to Empire City was the Rev. Dr. Settle of the Church of the Good Shepherd at Lexington, Ky., which is known as the horsemen's church. Dr. Settle is a strong supporter of thoroughbred sport and knows horses and horsemen.

Michavo, winner of the Hartsdale Stakes, is a much improved colt and in Sam Hildreth's hands is likely to develop into a good three-year-old. He is owned by the Rancocas Stable and trained by S. C. Hildreth.

Two of the winners of the Hartsdale Stakes, Nichavo and Euclid, are by Luculite, a son of Luke McLuke, and Iridescence, by Broomstick. Luculite is also the sire of Half Pint, winner of the Old Glory Claiming Handicap.

Nichavo and Euclid are the first two-year-olds to be developed by the Fator brothers, Laverne cut a hot pace with Euclid, carrying Nichavo along. On the turn Mark Fator brought up Nichavo and in the stretch raced head and head with his stable companion. At the end Laverne eased Euclid to let Nichavo win.

Johnny Malben scored his double in the Whitney silks in the first and last numbers. Fred Hopkins saddled both Forsythia and Maud Muller.

Three favorites rewarded their backers.

The Fordham Claiming Stakes, at a mile and seventy yards, has the place of honor on today's card. Ten have been named, with Nose Dive and Sleepy Head top weights under 120 pounds.

Holland to Build Special Olympic Stadium; Soggy Site Requires Driving 5,000 Piles

AMSTERDAM, Holland, Oct. 20—(AP).—Private munificence having virtually assured the holding of the Olympic games in Amsterdam in 1928, plans have been drawn for the construction of a special stadium on the outskirts of the city.

Owing to the soggy nature of the ground along the Zuyder Zee it will be necessary to drive 5,000 piles, each fifty feet in length, into the sub-soil for a foundation. A million cubic metres of sand will be required to raise the level of the site. There will be 7,600 square metres of cemented surface.

The new stadium grounds will be about thirty-five acres in size. One of the features that will appeal particularly to the Dutch public will be a mile and a quarter rowing course. Inside the grounds there will be parking space for 8,500 automobiles.

Holding of Games Once in Doubt.

It will be recalled that some time ago there was considerable doubt as to the ability of Holland to stage the games. The Government did not feel that it was in a position to appropriate the money required to finance the event, and it appeared as though the games would have to be shifted to another country. Finally, however, it was announced that Holland would act as host, and since that statement no question has been raised as to Holland's ability to carry the project through to a successful termination.

MISS BISHOP WINS SENIOR GOLF TITLE

Former National Champion's 181 for Two Rounds Best by Two Strokes.

Special to The New York Times.

RYE, N. Y., Oct. 20.—Miss Georgianna M. Bishop, former national women's champion, won the United States Senior Women's Golf Association championship for 1925 at the Westchester Biltmore Country Club today. Her total of 181 for the two rounds gave her the title by a margin of two strokes, second place going to Mrs. Ronald H. Barlow of the Merion Cricket Club, Philadelphia.

The south course, over which the women played today, was swept by a gale that made the scores mount higher than usual, but in spite of these adverse conditions both Miss Bishop and Mrs. Barlow turned in scores that were highly creditable. The Philadelphia golfer negotiated the course in ninety-one strokes, thereby bettering her yesterday's score by one stroke. Miss Bishop required one stroke more for the round than she needed on the opening day of the competition.

The other winners during the two-day tourney were: Mrs. Stanley Jadwin, Huntington, low net, 177; Mrs. C. Bentley Brae-Burn, second low net, 178; Mrs. S. S. Laird, Westchester Biltmore, best selected score for two days, 86; Miss Florence McNeely, Merion, handicap against bogey; Mrs. J. C. Barclay, Hackensack, low net yesterday, 93—7—86; Mrs. Richard C. Payson, Portland, low net today, 105—15—90.

The scores in the seniors' event:

	1st.	2d.	T'l.
Miss G. M. Bishop, Brooklawn	90	91	181
Mrs. R. H Barlow, Merion	92	91	183
Mrs. S. E. Bentley, Brae-Burn	93	97	190
Miss Florence McNeely, Merion	94	97	191
Mrs. S. S. Laird, Westchester Biltmore	86	98	184
Mrs. J. C. Barclay, Hackensack	93	101	194
Mrs. R. C. Payson, Portland	105	105	210
Mrs. S. P. Jadwin, Huntington	105	108	213

WOMEN'S GOLF WON BY SLEEPY HOLLOW

Miss Luke and Miss Clemens Big Factors in Victory Over Westchester Biltmore.

The Sleepy Hollow women golfers, led by Miss Elise McMahon, defeated the Westchester Biltmore women in a return match played over the Sleepy Hollow Country Club course yesterday by 8 points to 3. The high point winners on the Sleepy Hollow team were Miss Mary Luke and Miss Dorothy Clemens, each of whom won three points from their opponents, Mrs. Peter Van Vlaanderen and Mrs. Harry T. Dodge. The remaining points of the Sleepy Hollow total were won by Mrs. K. Conway.

The only point-winners for the Westchester Biltmore team were Mrs. F. E. Du Bois, who defeated Miss McMahon and Mrs. Joseph P Sinnott.

The summaries:

SLEEPY HOLLOW.	Pts.	WESTCHES. BILT.	Pts.
Miss E. McMahon	0	Mrs. F. E. Du Bois	1
Miss Mary Duke	3	Mrs. P. Van Vlaanderen	0
Mrs. W. S. Bird	0	Mrs. Harry T. Dodge	0
Miss D. Clemens	3	Mrs. I. M. Wheeler	0
Mrs. K. Conway	2	Mrs. H. T. Dodge	0
Mrs. Irving	—	Mrs. A. Beasley	0
Total	8	Mrs. J. J. Sinnott	2
		Total	3

In the consolation event, an 18-hole medal play competition, Mrs. Harry A. Noonan and Mrs. Henry Dunkak were first and second in Class A. A tie resulted in Class B between Mrs. A. Park and Mrs. R. Sheridan.

MRS. HUCKNALL GOLF VICTOR

Wins Low Gross Prize in One-Day Play at Briarcliff Lodge.

Mrs. Thomas Hucknall of the Forest Hill Field Club captured the low gross prize in the one-day tournament of the Women's Metropolitan Golf Association at Briarcliff Lodge yesterday with a score of 97. Miss Gladys Greiner of Gedney Farms won the low net prize with a score of 104, 10—94, and Mrs. R. C. Butler of Gedney Farms was second with a score of 121, 25—96. About twenty players turned out for the event, but only a half dozen turned in cards.

PARSONS WINS GOLF PRIZE.

His 79 Is Low Gross at St. Albans —Spencer Has Best Net.

B. L. Parsons and J. O. Spencer were the two prize winners in the one-day tournament of the Long Island Golf Association at the St. Albans Golf Club yesterday. Parsons captured the low gross honors with a score of 79, while Spencer took the low net with a 75, his gross being 89. The second low net score was turned in by Wesley M. Oler. About forty-five players took part in the tournament.

Ban Johnson to Hunt Bears.

DEL RIO, Texas, Oct. 20 (AP).—Ban Johnson, President of the American League, arrived here today to make preparations for a bear hunt in Mexico. He is the guest of Bill Burns of Del Rio, former White Sox player, who will accompany him on the trip.

WOMEN NET STARS TIE IN TITLE PLAY

Montclair and Ardsley Stand at 2-All When Darkness Halts Deciding Doubles Match.

Special to The New York Times.

ARDSLEY-ON-THE-HUDSON, N. Y., Oct. 20.—The final round of the women's metropolitan interclub tennis championship between the Ardsley Club and the Montclair A. C. resulted in a 2-2 tie today, when play was called to a halt by darkness in the third set of the deciding match. Miss Edith Moore and Miss Alice Francis of the Jersey club won the first set from Mrs. H. Stuart Green and Mrs. Lewis Gouverneur Morris at 6—2 and lost the second at 6—3. The score stood at 4-all in the third set, when it was decided to postpone the play until Monday, when the match will be played over.

Montclair won two of the three matches in singles while Ardsley tied the score at 2-all by winning the first of the doubles contests put on. Mrs. Green and Miss Francis, who was runner-up for the girls' national championship on turf and holds the same title on indoor courts, met in the feature match, and the Ardsley woman won in three sets at 6—3, 3—6, 8—6. It was a bitterly fought struggle in which Mrs. Green was forced to call upon all of her ingenuity to overcome the sterling play of her younger opponent at the net.

The summaries:

Singles—Mrs. H. Stuart Green, Ardsley, defeated Miss Alice Francis, 6—3, 3—6, 8—6; Miss Edith Moore, Montclair, defeated Mrs. Grant Small, 4—6, 6—2, 7—5; Mrs. A. R. Dean, Montclair, defeated Mrs. George Dickinson, 8—6, 6—0.

Doubles—Mrs. Small and Mrs. Dickinson defeated Mrs. Dean and Miss Elizabeth Johnson, 2—6, 6—0, 6—4; Miss Moore and Miss Francis won the first set from Mrs. Green and Mrs. Lewis Gouverneur Morris at 6—2, lost the second at 6—3, and the score stood at 4—all in the third set when play was called on account of darkness.

HOREMANS LEADING LEEMPUT, 1,200-512

Takes Afternoon Block, 300-25, but Has Harder Battle in Evening Contest.

Edouard Horemans led his protégé, Marcel Leemput, by 1,200 to 512 in their 3,000-point 18.2 match at the Fourteenth Street Academy, at the end of last night's play. In the afternoon block Leemput could not get started, and made only 25 points to Horemans's 300 in eight innings, but in the evening the youngster rallied and played his best billiards of the match, although losing, 237—300. At three cushions Leemput defeated Horemans 10—6 in ten innings.

In the seventh inning of the evening block Leemput actually led his brilliant adversary, 232—172 at the time, but Horemans came back with a run of 101 and finished strongly, going out with an unfinished 20 in the eleventh inning. Horemans had an afternoon high run of 143 and an evening best of 101. Leemput's high runs were 16 and 80, the latter run terminated by a miscue.

The score by innings:

AFTERNOON BLOCK.

Horemans	0	0	27	0	23	42	57	101	8	1 2 0—300
Leemput	0	0	4	16	0	1	4—25			

EVENING BLOCK.

Horemans	0	8	27	0	2	3	0	0	0	0	0	0	0	0	0	0—200
Leemput	16	4	43	0	80	0	39	0	1	4—237						

RUDOLPH TAKES THE LEAD.

Divides Two Blocks With St. Jean, but Goes Ahead, 513-482.

Erwin Rudolph wrested the lead from Andrew St. Jean last night in their 1,500-point pocket billiard match at Kreuter's Academy, leading 513-482 at the close of play. St. Jean won the afternoon block, 125-122 in fifteen innings, in spite of a brilliant run of 70 by his opponent, but the latter scored 183 in the evening while St. Jean was getting together 104 in twenty-one innings.

The score by innings:

AFTERNOON BLOCK.

St. Jean—1 3 0 5 0 4 5 24 2 10 34 0 8 17 9. Total, 125.

Rudolph—3 0 0 17 4 1 0 2 8 2 70 4 0 0 4. Total, 122.

Scratches—St. Jean 3, Rudolph 2.

EVENING BLOCK.

Rudolph—0 0 0 42 0 1 0 0 32 18 12 6 0 38 2 0 12 8 3 5 23. Total, 183.

St. Jean—0 0 0 9 4 0 0 0 1 0 21 14 7 9 4 3 8 10 9 0 0. Total, 104.

Scratches—Rudolph 2, St. Jean 2.

DIEGEL IN MATCH TODAY.

He and Brady Play Farrell and Boyd in Benefit at Fox Hills.

Leo Diegel and Mike Brady will meet Johnny Farrell and Tom Boyd, Fox Hills professionals, in a thirty-six-hole match over the Fox Hills course today for the benefit of St. Vincent's Hospital new ambulance fund.

Last year Diegel and Brady defeated Farrell and Boyd by 1 up in a match for charity; Brady, Diegel and Boyd all returning 63s and establishing new course records. The morning round will start at 10 o'clock and the afternoon round at 2 o'clock.

BILLIARD RESULTS.

Morgan Hughes defeated H. Fisher, 35-33, in a New York State championship three-cushion match at Cranfield's Academy last night in fifteen innings. Hughes's high run was 6 and Fisher's 5.

Charles Harmon beat Roy Holland, 250-139, in a pocket billiard match at the Lafayette Academy last night. Harmon's high run was 30, Holland's 49. The match lasted eighty-one innings. Tonight at the same academy Edouard Horemans will commence a handicap 18.2 match against Marcel Leemput, playing 1,200 to Leemput's 900.

T. Murphy defeated A. Appel, 25-16, in a seventy-five inning three-cushion match at Yank Adams's Billiard Academy last night. Both had high runs of 2.

Tadao Suganuma must now score 600 points, 100 or no count, against Herbert Hammer's 125 at straight rail to win their handicap match at Lawler's Manhattan Academy. Hammer last night scored 218 to 0, as Suganuma could not make an initial run of 100.

At Lawler's Brooklyn Academy Jose Rojas won from J. Paddock, 125—72, in the Brooklyn straight rail championship.

BOARD TO ENFORCE KNOCKDOWN RULING

Fighters Sent Through Ropes Will Be Disqualified If Assisted Back Into Ring.

MULDOON WARNS REFEREES

Tells Them They Must Insist on Boxers Staying in Neutral Corner During Count.

By JAMES P. DAWSON.

Rigid enforcement of the rule which makes disqualification automatic for a boxer who is assisted back into the ring after being knocked from the battle platform or pushed through the ropes is to be demanded of referees in local boxing matches in the future, it was made known yesterday following the meeting of the State Athletic Commission. The licensed referees of the commission were summoned to a meeting at which Commissioner William Muldoon discussed with them the rules of boxing and the duties of ring arbiters, as part of the Commissioner's campaign to eliminate in the future some of the dissatisfaction which has been encountered in the past in connection with ring battles.

The rule providing for official action in the cases of boxers who fall or are pushed or knocked from the ring was adopted following the memorable battle in which Luis Firpo knocked Jack Dempsey over the top rope of the ring here two years ago. On that occasion the champion was assisted back into the ring by writers he fell upon, and the situation produced discussion which ended in the adoption of the rule by the commission stipulating that unless a boxer so affected returns to the ring unassisted within the ten-second count he is to be regarded as knocked out.

The rule also provided that any assistance given a boxer in returning to the ring would result in the boxer's disqualification automatically. Application of this rule, however, has never been made.

Must Go to Neutral Corner.

Calling to the attention of the referees that laxity exists in regard to enforcement of the rule providing that a boxer must retreat to a neutral corner after scoring a knockdown over a rival before the count is started over the boxer floored, Commissioner Muldoon reminded the referees that this rule must be rigidly enforced in the future and warned referees against permitting any laxity here.

Recalling the outbursts of disapproval which at times characterize bouts when spectators disagree with decisions, Commissioner Muldoon informed the referees that when such demonstrations take place between bouts they are to order the succeeding match to start without observing the formality of introducing the participants.

Benny Feinberg, promoter at the New Broadway Arena, Brooklyn, appeared before the commission to answer Willus Britt's complaint over an alleged breach of contract. Britt protested he had been engaged to come here from Philadelphia to be associated with Feinberg in the promotion of bouts at the Broadway. After listening to the explanations of the litigants, the commission ruled it was a case for the civil courts and that the board was powerless to act.

Johnny Dundee, veteran Italian boxer

Yale Eleven Gets Shake-up With Return of Captain Joss

CAPTAIN JOSS BACK ON YALE VARSITY

Replaces Root at Tackle in One of Four Shifts Made in Forward Wall.

STURHAHN LOSES BERTH

Gives Way to Burt at Centre—Benton and Webster Promoted—Bowl Sold Out for Army Game.

Special to The New York Times.

NEW HAVEN, Conn., Oct. 20.—For the first time this season, Johnny Joss today played as a regular on the Yale eleven, of which he is captain. He was attacked with a severe cold the day the squad reported, and later developed sinus trouble. He was unable to leave the infirmary until about two weeks ago, when he recovered sufficiently to join the squad, and has since played on the second eleven, leaving the regulars under the direction of Acting Captain Ebel Butterworth.

Joss was injected into the Georgia game a week ago and into the Penn battle last Saturday as an emergency defensive substitute. His stubborn rush line plays were features of both the Georgia and Penn games.

The coaches planned to reserve Joss until next week as a regular, taking him to Providence to face Brown in the same emergency rôle. But the unsatisfactory showing of the rush line caused them to summon him to his former position at left tackle.

Yesterday Jones tried Rex Root, who had been used at left guard, in the position, but today decided to assign Root's former rôle to the fill captain. It is still uncertain who will play the position at Providence.

Sturhahn Goes Back.

Another surprising shift today was the switching of Herbert Sturhahn to centre on the second team. Dave Burt, his understudy, has exhibited steady improvement, and today replaced the regular. Burt Benton of the second team succeeded Butterworth at right tackle.

In the fourth rush line shift of the day, Bill Webster replaced Dick Wortham at right guard. No shifts were made at end or in the back field. The coaches tonight intimated that they had not only the Brown game in mind in making the wholesale shifts, but the West Point controversy of the following week-end as well.

The varsity combination, after the most general reorganization since the squad first reported, was as follows: Ends, Potts and Bradley; tackles, Captain Joss and Benton; guards, Webster and Richards; centre, Burt; quarterback, Fennell; halfbacks, Cutler and Kline; fullback, Allen.

Raymond Lapham of the scrubs received a severely cut head in making a tackle today and will be shelved for two or three weeks. He was one of the geology students who fell in the Middletown quarry accident Sunday, almost miraculously escaping death by seizing a pipe and avoiding a fall. Aside from these accidents will not keep him from finishing the season in reserve line-up. He is a son of Henry G. Lapham of Boston, Yale '07, who gave the university the Lapham Club House.

Wylie Scores for Scrubs.

Today's scrimmage was probably the longest of the week, but a short session of strenuous scrimmaging is scheduled for tomorrow. This afternoon the revised varsity clashed with the scrubs. Wylie of the reserves seized a varsity fumble and raced sixty yards for a touchdown. Two touchdowns were recorded by the regulars, one by Ben Cutler and the other by Allen.

The announcement was made tonight by H. F. Woodcock, General Manager of the Yale Athletic Association, that the Bowl had been completely sold out for the Army game Oct. 31, and that no further applications will be accepted.

The seating capacity of the Bowl for the Army game will be 75,238, this number including 452 seats in the press stand.

BROWN HAS LONG DRILL.

Varsity Is in Top Form for the Game With Yale on Saturday.

Special to The New York Times.

PROVIDENCE, R. I., Oct. 20.—Coach Ed Robinson and his assistants started in earnest today to whip his Brown football squad into shape for the Yale game at the new Brown field in this city next Saturday. Starting in mid-afternoon, practice today lasted until far after dark, the chief instruction being informing a defense against Yale's plays and its dangerous forward passing game and perfecting new plays. Every man on the varsity squad is in prime condition except Stephens, centre, who will be replaced by Hodge.

There is every indication that a fighting Brown team will start next Saturday, for there is every incentive to win. Brown is playing Yale on home grounds for the first time since 1902 and is dedicating its new field with the game. Besides, there is the desire to trounce Yale, which so often in the past has administered the whippings.

ARMY POINTS FOR YALE.

New Formations to Be Tried Saturday in Game With St. Louis.

Special to The New York Times.

WEST POINT, N. Y., Oct. 20.—Launching the drive for the Yale game while making preparations for St. Louis, the Army coaches sent their men through a stiff workout today. There was a brief ten-minute scrimmage between the reserve elevens, with now and then a varsity man in the line-up, and a lengthy punting drill and a signal practice, during which some new plays were tried out.

The Army is not holding the St. Louis University game too cheaply, but no special drive is being made for it. Presumed plans point the Cadets for Yale and it is likely that the Missourians will be opposed by mostly second string players when they come here Saturday.

In the scrimmage today, Wilson, Saunders, Sprague or Seaman were not used, but all four of these players were in togs and did light work. The tackle positions were played by Ellis and Avery, while Hammack was in Seaman's place at guard and Schleffler substituted for Wilson at halfback. Some of the new formations will be ready to try out in the St. Louis game Saturday.

NAVY REGULARS TAKE REST.

Gwozdz Keeps Three of Backfield on Sidelines in Scrimmage.

Special to The New York Times.

ANNAPOLIS, Md., Oct. 20.—Though every regular was fit to play, Coach Gwozdz is letting his charges work gradually into shape before their hard game with Princeton Saturday. The scrimmage this afternoon saw several of his first string men on the side lines.

Dobbins at centre was the only regular in the line to start. His place was taken by Hoernig, who played a good game. Captain Hall, Hamilton and Hoernig were the backfield regulars who started the game. Hall and Hamilton were relieved by Hoffman and Hoernig, who played the last half.

Only a Few Box-Seat Tickets Remain for Army-Navy Game

It was announced by Polo Grounds officials, where the annual Army-Navy football game will be played this year, that no more reserved seats for that contest are available and that many of the applications now on file will have to be refused. The game will be played on Saturday, Nov. 28, and the demand for seats has been so heavy that the supply, with the exception of some boxes, has been exhausted. Officials pointed out that applications for box seats will be accepted until the supply has been exhausted.

PENN TEAM SHOWS YEAR'S BEST FORM

Douglass's 55-Yard Run and Long Pass Bring Two Touchdowns in 15 Minutes.

Special to The New York Times.

PHILADELPHIA, Oct. 20.—Refreshed after a couple of days of comparative rest, Pennsylvania's football machine resumed intensive practice this afternoon against the invasion of Franklin Field by Alonzo Stagg's powerful Chicago eleven.

In a scrimmage against Poss Miller's scrubs which followed a hard grind in the fundamentals of football and a signal drill Lou Young's charges displayed more power than they yet have shown in a scrimmage this season.

The first stringers had the ball all the time and in the fifteen minutes of scrimmaging marched down the field for a pair of touchdowns.

Jesse Douglass, at halfback in place of Charley Rogers, who had a respite from scrimmaging, tallied the first touchdown when he broke loose around left end and raced 55 yards through a broken field for the score.

Al Leith called the signals for the varsity, and as usual showed good judgment, mixing the plays well. The second touchdown was made by Paster Fields, who caught a pretty forward pass from Douglass and outmaneuvered two or three scrubs to reach the goal line. The pass and the run were good for a 40-yard advance.

A rally with the combined purpose of preparing for the Chicago invasion and celebrating the victory over Yale will be held on the campus on Thursday night. Because of the fine sportsmanship shown by Yale students and the stirring rally by the team in the last half which almost won the game for the Blue," Penn students have decided that the celebrating part of the rally will not assume a boisterous tone.

NEXT BIG TEN FRAYS PROMISE KEEN PLAY

Illinois and Ohio State Regarded as Likely to Produce Surprises in Conference.

CHICAGO, Ill., Oct. 20 (AP).—Illinois and Ohio State loom as potential trouble-makers in their respective games with Michigan and Iowa in this week's Western Conference sessions.

The Illini, defeated by Iowa last week, have a chance to scramble the Big Ten standings by downing the Wolverines, so far undefeated and with goal untouched. Coach Suppke has Red Grange in top form and is bolstering up a better interference for him.

Michigan, undismayed in its victory over Wisconsin, has a full bag of tricks that Yost has saved for the games. Hurry Up is convinced the story of the meeting will be quite different from last year, when Grange grabbed the opening kick-off and raced 95 yards for a touchdown.

Iowa realizes that its title chances, which got a big boost by the Illinois victory, must meet an acid test in the Buckeyes, who although undefeated have a tie with Chicago to mar their record. Raffensperger, veteran linesman, injured Saturday, is out for two weeks. Ohio survived its intersectional clash with Columbia in fine shape, and the line is augmented by the return of Klein, center, whose knee was twisted.

No time is being wasted by Wisconsin in post mortems of the Michigan game. Instead, the effort is toward strengthening weak spots for the Purdue game.

Notre Dame's bitter experience in the Army game is paying dividends in intensive training for Minnesota. Dr. Spears's Gophers have not been compelled to show their cards in preliminary games so far and are concentrating on defense.

Intersectional games occupy attention at Chicago and Northwestern. The Maroons are polishing their vaunted defensive, by which they hope to foil the great variety of attack boasted of by Pennsylvania. Tulane, the Purple's opponent, appears formidable on paper, while Thistlethwaite's wards are without Baker backfield mainstay.

Indiana's meeting with Miami is regarded as an opportunity to correct past errors and season the Hoosiers for coming Big Ten tilts.

CORNELL TRIES NEW PLAYS.

Dobie Experiments With Several Positions—Wester Not in Line-Up.

Special to The New York Times.

ITHACA, N. Y., Oct. 20.—The Cornell football team spent an hour on new plays today and closed the practice in a light dummy scrimmage with the third team. All of the regulars but Quarterback Wester were in the line-up. Dobie tried some experiments in several positions but probably will stand on the line-up that appeared in the Williams and Rutgers games, except for a few places.

The positions still regarded open are: Left end, where Fennell and Wakeman, out with injuries for a time, are contesting with Eddy and Schumacher; left tackle, where Hill, sub guard of last season, has developed well since Evans, the regular, has been laid up, and fullback, where Rosenberg or Haly may be used, though Butterfield's work is improving daily.

HITS EAST-WEST GAMES.

Harvard Advocate Declares They Tend to Professionalism.

Special to The New York Times.

CAMBRIDGE, Mass., Oct. 20.—An attack on intersectional games as a menace to American football is the feature of the leading article in the October issue of The Advocate. This denounces such games as "a mockery which has led it usually to 'professionalism.'" It says also that the games have resolved themselves into an "assertion of radio or class superiority," with much illfeeling.

The Advocate proposes that Harvard, Yale and Princeton form a local football league, admitting, perhaps, Dartmouth and Cornell, and that the schools agree to play only games within the league.

DARTMOUTH PLAYS BOTHER HARVARD

Forward Passes, With the Guards Running Wide, Worry Varsity for Some Time.

FIRST TEAM CROSSES LINE

McGlone Paves Way With 15-Yard Smash Through Line—All Seats for Game Are Sold.

Special to The New York Times.

CAMBRIDGE, Mass., Oct. 20.—Harvard's field electric lighting system came in handy today, the finish of the Crimson's lengthy midweek drilling being under the glare of some 25,000 candle power. It was one of the busiest days of the year on Soldiers' Field, and included, among other things, a hustling scrimmage which probably will be the last before Saturday's game with Dartmouth.

Owing to classes for Kilgour and Lindner, Hoague and Simonds played right guard and left tackle, respectively, until the regulars got to the field. Then the scrubs were brought to the enclosure and for an hour the varsity and the black jerseyed huskies battled. The scrimmage included a lot of defensive drilling for the first team against the Dartmouth plays, and some of these, particularly forward passes from wide formation and with guards running wide as in straight line plays, fooled the first team for a while.

Once the varsity was allowed to cut loose it hammered its way over nearly half the length of the field for a touchdown. At the finish Joe McGlone, at quarterback, sneaked through the line for fifteen yards and then it was an easy matter for the regulars to get the ball across. All the men who have been crippled, with the exception of Saltonstall, were on the field. Coady, however, was not in uniform, but will be in the going Saturday.

Turner was at centre all day for Macomber, Moseley, who again was tried at quarterback with Joe McGlone, had Crosby, Maher and Howe as the first string backfield. Leo Daley was in togs and ran about the field, but did not get into any of the hard work. Nash, the regular right tackle, who has been nursing a bad leg, was back in the signal drill but did not scrimmage. It is believed that he will be in the starting line-up against Dartmouth.

Neither Cheek nor Miller did more than exercise, both continuing to nurse leg strains.

It was announced today that all seats for the game Saturday had been sold and that more than 150 applications for tickets had been returned. The total capacity for the games is reported to be 58,000.

DARTMOUTH SCRUBS IMITATE HARVARD

Bankart-Drilled Fourth Eleven Tests Varsity—Hawley Respects Crimson Power.

Special to The New York Times.

HANOVER, N. H., Oct. 20.—The Dartmouth first and second teams spent most of this afternoon working out against Harvard formations. Larry Bankart, Dartmouth star of fifteen years ago and former coach of Colgate, ran the fourth team through the Crimson plays against the regulars. Stress was laid on an adequate defense for Harvard's line shifting tactics.

The regulars were first sent against the pseudo-Harvard team, and while the second-string men were being drilled in defensive play Coach Hawley sent the first eleven through a driving signal drill.

Speed was emphasized by the coaches of the line. With the return of Diehl and Smith and Green line is up to full strength for the first time in more than ten days.

Coach Hawley expressed the opinion tonight that the Green team will have a stiff battle on its hands Saturday.

"The Holy Cross game will do Harvard nothing but good," he said. "They have a really strong team this year."

This spirit characterized the whole team, which has not become overconfident because of its impressive early season form.

NEW HARVARD DRAW FOR FOOTBALL SEATS

System of Redistribution of Classes for Big Games Is Based on 'Key' List.

Special to The New York Times.

CAMBRIDGE, Mass., Oct. 20.—What care the class of 1918 at Harvard that they watch Saturday's Dartmouth game in the stadium from the worst seats of all the alumni attending? For literally here is a case of the last being first, for when Yale is a November opponent in the same stadium and the big game of the year is on, these same men from 1918 will be rooting from the very best sections on the field. A new system of drawing for seats has been inaugurated by the H. A. A., and forty-two classes figured in the special draw.

For the first time only a single draw was used to determine the seat allotment for the Dartmouth, Princeton, Brown and Yale games. Formerly separate draws were made for the four games, but the new system provides for a fair distribution with a combined draw. It calls for a draw for the Dartmouth game, and by inverting the order of seating as obtained for this game the classes are redistributed for the other three encounters.

For the Princeton game the distribution starts in the middle of the list, as determined by the Dartmouth draw; in other words, from 22 to 42 and then from 1 to 21 on the "key," or Dartmouth list. The Brown order is 21 to 1 and 42 to 22, while the final game against Yale will find the key list reversed, the numbers running from 42 to 1.

The class of 1901 heads the Dartmouth game list, with 1924 and 1892 following in that order. The favored class in the Palmer Stadium on Nov. 7 will be 1897, with 1887 and 1896 getting second and third choice respectively. For the Brown game the best seats will be occupied by the class of 1904. Last year's graduating class will be favored with second choice.

Following 1918 on the list for the encounter with Yale are the classes of 1899 and 1911.

LEA AND DARBY WIN TIGER LINE BERTHS

Wing and Tackle Rewarded for Work Against Navy as Heavy Drills Recommence.

SLAGLE BACK ON VARSITY

Roper, Expecting Bitter Struggle With Colgate, Again Works on Interference—Movies Taken.

Special to The New York Times.

PRINCETON, N. J., Oct. 20.—Two Princeton elevens drilled until nightfall here today in their first hard practice of the week in preparation for the Colgate game. Inasmuch as both the New Yorkers and the Tigers had to be satisfied with tie scores against their adversaries Saturday, Roper is looking for one of Princeton's fiercest games.

Two Tiger linesmen earned positions on the first eleven as a result of their showing against the Middies when the combination was lined up for the first time since the game. Frank Lea, whose fast work at wing Saturday was the best showing of the Princeton ends this year, replaced Hank Jeffers at left end, while Bob Darby forced Rosengarten to step out of his tackle berth.

The line went through a long interference drill, motion pictures being taken of the procedure with the purpose of showing the forward wall the mistakes in its play.

Roper took up his back field combinations today. Charley Beares and Jim Bridges, two of Princeton's best line buckers, were given the day off after a short limbering-up workout. Weekes and Booth breaking into the two first back fields.

When Roper selected his back fields for signal drill, Jake Slagle was once more on the first combination which started the game against Navy. Sam Ewing, Gilligan and Weekes held the other positions. The shift of Slagle to this combination necessitated moving Dignan to the alternate outfit, as the kicking and passing of one or the other of the pair is indispensable to the team. Caulkins at quarter, and Booth and Prendergast were Dignan's running mates.

Roper concentrated today on plays for the Colgate game, drilling the backs especially in forming interference on all plays.

The first-team line, selected for the first time today since the game, lined up as follows: Bartell, centre; McMillan and Davis, guards; Gates and Darby, tackles; Lea and Moeser, ends.

W. AND J. PLAYERS IN FINE CONDITION

Squad Comes Through Final Scrimmage Before Lafayette Game Without an Injury.

Special to The New York Times.

WASHINGTON, Pa., Oct. 20.—Head Coach David C. Morrow of W. and J. College, sent his varsity through a strenuous scrimmage this afternoon, the last, previous to the clash with Lafayette at the Polo Grounds, New York, on Saturday afternoon. Coordination of attack was sought as the coaches drove the players through a long, gruelling session against the freshman eleven.

While several of the varsity players were badly used in the workout none were seriously hurt, indicating that W. and J. will have its full strength Saturday.

As a result of the crash of a stand at the Carnegie Tech game last Saturday, in which more than 100 persons were hurt, College Field, Washington and Jefferson's athletic park, will be closed for the remainder of the season. This was announced in a formal statement issued by Dr. S. S. Baker from the President's office tonight. President Baker declined to say anything further.

INJURIES HIT LAFAYETTE.

Five of Varsity Kept From Practice —Milliman Unable to Call Signals.

Special to The New York Times.

EASTON, Pa., Oct. 20.—The Lafayette football team has only six of the varsity men who started the Colgate game last Saturday available for practice, as a result of injuries. Those left are: Kirkleski, half; Ford and Grube, ends; Duffay and Breig, tackles, and Pollock, centre, now moved to guard.

Petrecca is playing Captain Gebhard's place at full. McGarvey is in the place of Milliman at half, Stanley Moore of New York is playing quarter in place of Marsh. Fred Eitel is in place of Cothran at guard, and Pollock has been hifted from centre to take Beck's place at the other guard, Pershing going in at centre. Gebhard and Cothran are still in the hospital with torn ligaments.

NAME FOOTBALL OFFICIALS.

Schwartz of Brown to Referee Lafayette-W. and J. Game Here.

The officials who will function at the first game of the season in the Polo Grounds, that between Lafayette and Washington and Jefferson on Saturday, were made known yesterday afternoon at the office of the New York Baseball Club. V. A. Schwartz of Brown will referee and Harry A. Fisher of Columbia will umpire. The linesman will be Carl A. Reed of Springfield and the field judge, Fred R. L. Gillender of Pennsylvania.

C. C. N. Y. SQUAD AUGMENTED

Fifty-five Court Aspirants Working Out Under Coach Holman.

Coach Nat Holman of the City College basketball squad was greatly pleased with the response to his appeal for more candidates for the varsity basketball squad, fifty-five men responding for yesterday's workout in the gymnasium, an increase of about fifteen over that of the first week. The players, benefited by practice games against the Celtics and other strong teams of the Metropolitan section, are in an advanced condition.

With three veterans, Captain Hodenfiat, Irving Goldberg and Mac Lescinger, left from last year's great quintet, and some promising timber available from the strong freshman team of a year ago, court prospects are unusually bright.

W. Va. Has Hard Scrimmage.

Special to The New York Times.

MORGANTOWN, W. Va., Oct. 20.—There was some more heavy scrimmage here this afternoon as the West Virginia University football squad prepared for the game with Pittsburgh next Saturday. Coach Sell sent his men through a long session of signal drill and then had them scrimmage for a half hour.

Swedish Boxer Coming Here For Rickard Early Next Year

STOCKHOLM, Oct. 20 (AP).—Harry Persson, heavyweight champion pugilist of Sweden, known as the "slugging stone cutter," announced here today that he would go to the United States early in 1926 to fight under the tutelage of Tex Rickard. Persson has met some of the best heavyweights in Europe and has never been knocked out. He is about six feet tall and weighs 190 pounds.

Promoter Tex Rickard yesterday confirmed the above dispatch. He said Persson had been recommended by one of his foreign agents as a heavyweight of undetermined possibilities, and added that he had decided to forward the Swede's transportation to this country. "He may be another Firpo," said Rickard. "I expect him to be here around the first of the year and will decide when I see him in action just what to do with him."

MIDDLEBURY PLAYS STOPPED BY N. Y. U.

Scrubs and Freshmen Fail to Pierce Defense With Next Foe's Formations.

Coach Chick Meehan had his second string football team and the freshman combination use Middlebury plays against the varsity on Ohio Field yesterday afternoon, and during a stiff work-out the scrubs and freshmen made little or no progress. While yesterday's work-out was a long one the Violet coach said that his charges would have only a light practice this afternoon, as he wants to give them a rest.

The N. Y. U. line showed to splendid advantage in yesterday's practice session. Despite the fact that both the teams opposed to the varsity were using strange plays, they made no gains through the powerful forward wall. Skudin and White at guards and even Vye, the light centre, were practically impregnable. The only chance the scrubs and freshmen had to gain was around the ends, and then the runners were nailed by the fast-moving back field.

Connors, O'Neill, Briante and Roselle were quick at diagnosing the opposing plays and gave little or no opportunity for their opponents to get started.

FORDHAM IN TRIAL TODAY.

Team C to Test Varsity With Akron Plays—Manning Back.

Team C of the Fordham football squad rehearsed in signal drill the plays used by Akron, and later went through an hour of dummy scrimmage against the varsity in yesterday's drill for the game in the West next Saturday. Today the third eleven will line up in scrimmage and see what it can do against the regulars by using the tricks of the Akron team.

While Team C was running through its plays Coach Bill Ward had his linemen in hand, giving them individual instruction in line play. Smith was back at tackle and Delaney at end after having spent a day in the back field. Gargan intends to use him in either position as the necessity arises. In yesterday's first-string back field were Graham at quarter, Buckley and Woerner at the halfback positions, and Captain Joe Manning at fullback. Manning's arm is healing rapidly.

Tomorrow's workout will be the last of the week on Fordham Field, for the team leaves for Akron tomorrow night.

C. C. N. Y. DRILL IS LIGHT.

Seidler and Williams Unable to Take Part in Practice.

City College practice yesterday was very light. It consisted of a blackboard talk, a signal drill and a short scrimmage. The line is still in a battered condition after the N. Y. U. game, and neither Seidler nor Williams was able to take part in the workouts. However, it is expected that both men will be in condition to start in Saturday's game with Rhode Island State.

The new line-up, which was first started in the N. Y. U. game and which stood up very well, will probably be a permanent one. Dreibaum, regular centre, was stifled to right tackle, while Williams, a substitute pivot man, replaced him. Goldberg, a former soccer star, played his first game of varsity football and did well at right guard.

ST. JOHN'S TEAM SHIFTED.

Coaches Make Changes With an Eye to Speeding Up Play.

Coaches Ray Lynch and Eddie Garvey shook up the St. John's football squad yesterday afternoon during the practice at Ebbets Field with a view to speed. The line came in for the first changes. Harold Drum, left end, was benched his place being taken by Chi. McCrady who played in Saturday's game at right tackle. A leg injury put Leo Prendergast on the bench also, his place at left tackle being taken by Taps Gallagher the regular centre. A rookie, Louis Belot, went in at left guard to replace Frank Mottey. Mottey has a severe cold. The second-string centre, George Paulonis, replaced Gallagher at centre and Joe McLain, who was benched last week, was reinstated at right tackle. The last line change was the replacing of McKeon at right end by Sokolowski.

WESLEYAN OUTSCORES SUBS

Varsity Gets Three Touchdowns in Hard Drill—Test Amherst Plays.

Special to The New York Times.

MIDDLETOWN, Conn., Oct. 20.—The Wesleyan varsity went through a hard drill in preparation for the game with Amherst on Saturday. Osborne and Winchestetr were tried out in the varsity backfield and both Wiellard and Bittenbender received a chance to call the signals at quarterback.

The backs raced around the opposing ends for long gains, while Wiellard and Steele figured in some forward passes. Three touchdowns were made by the varsity. Holden was used for most of the punting since his distances are longer than those of Captain Phillips, although his work is not as steady. Part of the practice period was devoted to work in breaking up the Amherst mode of play.

AMHERST HAS PASS DRILL.

McLaughry Developing Air Attack for Wesleyan Clash Saturday.

Special to The New York Times.

AMHERST, Mass., Oct. 20.—Amherst today started vigorous work on its forward pass attack and defense for the Wesleyan game here Saturday. Coach McLaughry has been developing a new aerial attack for the past week, and today's practice was devoted largely to this department of play.

COLUMBIA AT WORK UNTIL AFTER DARK

Crowley Drives Squad Hard in Effort to Correct Faults of Ohio State Game.

PLANS SCRIMMAGE TODAY

Varsity Eleven Scheduled to Clash With Freshmen—Bolster the Aerial Defense.

Working with might and main to eliminate the faults that cropped out in the Ohio State game, Head Coach Charley Crowley and his aide put the Columbia football squad through its longest workout of the season yesterday afternoon. A dummy scrimmage on the Baker Field playing gridiron saw the varsity and Team B opposed to each other for forty-five minutes. Punting, protecting the kicker and breaking up the forward pass were stressed for the regulars.

No regular scrimmaging was attempted, but there will be plenty of actual combat in today's workout. The freshman eleven is scheduled to battle the first string combination in the yearlings' first appearance of the year on the uptown field. The scrimmage probably will be the only one in which the varsity figures before its clash with Williams Saturday. Crowley is planning to give his charges a comparatively easy week after the strenuous Ohio State battle.

Yesterday's dummy scrimmage was preceded by a lengthy signal drill, after which the A and B combinations lined up for the mock encounter. The two teams alternated carrying the ball. The varsity used its regular running attack and also laid emphasis on kicking and protecting the booter against blocked punts, two of which hurt the Lion considerably at Columbus. Kirchmeyer and Norris did the booting for the first string.

After paying particular attention to the kicking, Coach Crowley ordered the B backs to resort to forward passing in an effort to bolster up the varsity defense against the aerial game, which proved the Blue and White's undoing against Ohio State. The men were kept on the jump until well after darkness had fallen.

Captain George Pease, Martin Raphael and Mike Sesit were the only men on the varsity squad absent from the dummy encounter. Sesit got into the signal drill. The Lion leader was not in uniform and will be saved for the Cornell engagement, but Raphael, the big guard, is expected back in a day or two.

NOTT SHIFTED TO CENTRE.

Veteran Williams End Likely to Hold Down Berth Against Columbia.

Special to The New York Times.

WILLIAMSPORT, Mass., Oct. 20.—In preparation for the Columbia game, Coach Lawson sent the Williams varsity through a scrimmage against the Freshman team this afternoon, the regulars showing improved form. Popham and Mackie worked well, gaining ground consistently against the first-year team.

Nott, who has been playing at end, was at centre today in place of Mantius and may be used at the pivot berth against Columbia. Wing and Zinn looked after the end positions. The Williams coaching staff was augmented today by the arrival of Hovey Clark and Al Healy, former Williams players, who will assist Coach Lawson this week. Hamilton Fish, a former Harvard player, has also been here aiding the Purple.

RUTGERS HARD AT WORK.

Squad Battered by Cornell Drills Without Captain Terrill.

Special to The New York Times.

NEW BRUNSWICK, N. J., Oct. 20.—Coach Jack Wallace kept his Rutgers team at practice until almost 7 o'clock this evening in preparation for the Lehigh game on Saturday. Burkhardt and Goldschmidt were at tackles, with Ruch, centre, and Berkowitz and Falussy, guards. Captain Terrill has not yet recovered from the injury received at Cornell and was on the field, but not in uniform. Zingg and Singer were also out with injuries.

Karl D. Gordinier of Newark has been elected captain of the undefeated freshman team. Gordinier, a graduate of Barringer High School, plays quarterback and does the punting and forward passing.

PENN STATE LINE SHIFTED.

Gray Goes to Centre, McCann to Tackle and Weston to End.

Special to The New York Times.

STATE COLLEGE, Pa., Oct. 20.—Three changes in Penn State's line featured practice for the Nittany Lions today, most significant being the return of Captain Bus Gray to the centre post instead of Mahoney. The latter has played regularly in every game this year, but lacks Gray's experience. To fill the tackle position vacated by Gray, Bezdek called upon Ernie McCann, a veteran of two years' experience. Ken Weston, Allentown boy, replaced Wilson at right end.

SMITH, YALE RUNNER, HURT.

Star Harrier Injures Shoulder in Fall From Motorcycle.

NEW HAVEN, Conn., Oct. 20 (AP).—M. L. Smith of Louisville, Ky., captain of the Yale cross-country team, injured his shoulder here today when he fell from a motorcycle, and will be unable to run with his team in the meet with Springfield College here Saturday. Smith won the intercollegiate championship cross-country race held over the Van Cortlandt Park course in New York last Fall.

MANHATTAN SHIRT

A new fabric; starched collar-to-match

$3.50

YOU'LL like this shirt. It's made of solid color fabric cleverly printed with small squares and dots. Pleated bosom - the new foldover, semi-starched cuffs and a smart starched collar to match feature this Manhattan shirt.

Blue - gray - tan

WALLACH BROTHERS

FIFTH AVENUE *opposite the Library and at 12 East 42nd Street*

Broadway below Chambers — 246-248 West 125th
Broadway corner 29th — Third Avenue corner 122d

Hart Schaffner & Marx clothes set the style pace

Clemons

Outfitters Since 1898

BROADWAY *at* 39th STREET
BROADWAY *at* 28th STREET (1191 Broadway)
6th AVENUE *at* 31st STREET
6th AVENUE *at* 24th STREET
NASSAU *at* MAIDEN LANE (64-66 Nassau Street)

advance offer

new over-coats

$29

fabrics that were intended to sell for $40 and sell at that price all over town. Solid Meltons and Friezes that will wear. Newshades woodbrown, steelblue, oxford, and heather mixtures. Box Coats, Town Ulsters and the new Tube Coats.

—remarkable Good Coats for $29

JOHN DAVID

The Smartest New York Fashions Of The Day And Night

$2.50
$3
$3.50

John David Presents

"Fashionknit" Scarfs

¶ Every Season, You Can Count On "Fashionknit" Scarfs To Be Earliest With The Latest Colors, And Here They Are For Autumn—Chestnut Brown, Paradise Blue, Morocco Red And Many Other Exclusive Pattern-Motifs.

¶ We Offer The Most Complete Collection In New York, Including Plain And Pastel Tints; Figured Effects; Jacquard Treatments; All-Over Designs; Bold And Subdued Checks; Cross-Bars; Smart Stripes.

COMPARE!

JOHN DAVID

Sutein-Block Smart Clothes

Exclusive, But Not Expensive

BROADWAY AT 52nd STREET
124a BROADWAY at Maiden Lane
139 AND 141 WEST 42nd STREET
334 MADISON AVE. at 44th Street
EXCHANGE PLACE at NEW STREET
62 BROADWAY at REECTOR STREET
NASSAU STREET AT MAIDEN LANE COURT ST., At Montague, BROOKLYN

A Perfect Autumn Holiday

Empire City Races

(YONKERS & MT. VERNON)
TO-DAYS GREAT FEATURES

$3,000 Fordham Stakes
West Point Handicap
Glenbrook Purse—The Mistletoe
Oakleaf Purse—The Hawthorne

FIRST RACE AT 1:30 P. M.

SPECIAL RACE TRAIN leaves Harlem Division, Grand Central Terminal, at 1:45 P. M. Express trains at 2 P. M. and at 11:20 A. M., 12:20, 1:05, 2:25 P. M. Additional trains Sats. All trains stop at 125th St. Also via Lexington and Jerome Ave. Subway or West Farms Subway to Mott Ave., transferring to Jerome Ave. Subway at 149th and 161st Ave. or to Jerome Ave. Subway thereafter. Bus trolley from WOODLAWN STATION.

GRAND STAND, $2.25. Including Tax.

DO-UNO
EADS
The 5 Cent Cigar of Merit
by the Makers of
ANTICA CIGARS

Johnson's Foot Soap
ACTS LIKE MAGIC

THE PLAY

Peace Without Victory.

THE ENEMY, a play in four acts, by Channing Pollock; incidental music by Reynold Wretford. Staged by Robert Milton; produced by Crosby Gaige. At the Times Square Theatre.

Carl Behrend	Walter Abel
Paul Arndt	Fay Bainter
Barnaby	Olive May
Bruce Gordon	Lionel Watts
August Behrend	Charles Dalton
Jan	Harold Vermilye
Dr. Arndt	Russ Whytal
Miss Winckelman	Jane Seymour
Kurt	Donald Hughes
Fritz Winckelman	John Wray

In the course of four acts of his play entitled "The Enemy," put on last evening at the Times Square Theatre, Channing Pollock organizes most of the familiar follies of warfare and shapes them into a vigorous polemic. "The real enemy," one of his characters declares, "is hate." If we are to have done once and for all with the evils of militarism, we must no longer attach glorious labels to legalized crime; and we must make peace not on parchment, as the pacifist says in the final act, but in the heart and the brain. He goes on more specifically:

"We have achieved ruin, riot, revolution, famine, anarchy and hatred! A war for power has left exhaustion! A war for democracy has established ignorance and vulgarity! Dethroned kings and set up a populace even less wise and more violent! A war to end war, and already we prepare to fight again! For what?"

By virtue of previous achievements, Mr. Pollock has already established a reputation for writing plays in the viable mode of the stage. To this skill and practice he has added in "The Enemy" an obviously earnest desire to tell a story that may have more than passing theatrical interest for the audience. Accordingly this drama recounts the stupidities of the great war through the mouths of easily recognizable types—the soldier, the wife, the alien enemy, the profiteer and the pacifist. The playwright foresmad, however, is more original than that. In "The Enemy" he has told the familiar story from the German point of view to show that to them also this was a holy war for freedom and democracy; and that to them the word "enemy" represented the same aggression, cruelty and world ambition that it did for those on the other side. Mr. Pollock, it has been said, is a practiced dramatist. And by that sign "The Enemy" succeeds in making its various points. For at all times, in the theatre as well as outside, the mobilization of troops, the leave-takings, the suffering, the pain of death on the battle field, are moments of deep emotion. Mr. Pollock articulates his meaning throughout the play by well-tried means; and a selected audience of men in public affairs seemed last evening sufficiently impressed with what passed on the stage.

The scenes of this drama are all laid in Professor Arndt's flat in Vienna, in June, 1914, August, 1914, March, 1917, and June, 1919. In the course of the four acts the characters collected for a birthday festival at the rise of the curtain go their several ways during the years of the war. Carl Behrend, a promising playwright, and Frits Winckelman, a Viennese journalist, go to the battle-field for Germany. Bruce Gordon, an English student, joins his army at home, on the other side. August Behrend, a wheat dealer, rolls in the fetid wealth of the profiteer. Professor Arndt, however, sticks to his pacifistic principles at the cost of his university appointment. His daughter, Paull, who is also Carl Behrend's wife, remains at home and gives birth to a baby that dies simultaneously with the news of Carl's death in the trenches.

The scenes in between portray the suffering at home, the bitterness, hatred, the false hopes and false ideals, chauvinism, jingoism and all the other claptrap of the martial spirit. Indeed, Mr. Pollock's selection has been eclectic and he has left nothing out. The last act, set in June, 1919, sketches in broad strokes the hollowness of victory and delivers the peroration. It is sufficient to say that the returned soldier loses his job, while the profiteer swaggers in with a medal for services rendered during the war; and that the returned German and English soldiers shake hands amicably. "We are all pacifists now," says Paull, "especially the returned soldiers."

If this material has not the freshness of the sun-kissed clouds and it deals in surfaces rather than atomic substance Mr. Pollock and the actors have galvanized it into a certain flashiness of vitality. Each man behaves according to his convictions and opportunities; the conclusion has the strength of inevitability. The profiteer has all the foulness of his kind; the pacifist has all the wisdom. The program quotes a sentence by William Dean Howells in explanation of Swift and "Gulliver's Travels": "His purpose was to show how like ourselves were creatures we should have called contemptible; how like ourselves they thought and felt and how they regarded us; and so to show us ourselves through their eyes."

One infers that this is Mr. Pollock's purpose also. For all that, however, "The Enemy" seems chiefly effective as propaganda against warfare. Although the play dresses the characters in Viennese clothes, sets the stage with Viennese furniture and cultivates a Continental atmosphere generally, the persons have not that distinction. Puppets for the dramatist's moral lesson, they have no nationality. Their characteristics are as old as the hills and are as common to one stage as to another. We of the audience respond not to their hopes and national destinies, but rather to the situations that the play continues for their doctrine.

Miss Fay Bainter makes a personable Paull, sweet, patient and brave, unmoved by the heroics of the others around her—a woman despite her part in the thesis. Mr. Dalton as the villainous profiteer is broad in his acting as well as his chest, where the medal hangs piteously. As the pacifistic professor, Mr. Whytal stresses the unction rather than the tolerance. The performance passes swiftly and effectively.

MARJORIE RAMBEAU IN ROLE WITH SONGS

Welcomed in 'Antonia,' Play From the Hungarian, With Musical Comedy Characteristics.

ANTONIA, a play in three acts, from the Hungarian of Melchior Lengyel; adapted by Arthur Richman. Staged by Mr. Lengyel and George Tukor; produced by Charles Frohman, Inc. At the Empire Theatre.

Juli	Hepple Warren
Vince Fancsy	Lumsden Hare
George Tamassy	H. Tyrrell Davis
Antonia	Marjorie Rambeau
Janesi	John Shanks
Piri	Ruth Hammond
Mihaly	George Groenberg
Ervin	Marion Stephenson
Bela Kovacsy	Philip Merivale
Pista	Malcolm Dunnison
Richard	Harry Plimmer
Rudi	Alexander Scalzy
A Broker	Sam Sidman
His Wife	Anne Brody
Lily	Rita Chase
Capt. Pierre Marcsai	George Renavent
Marcsa	Mabel Colcord
Tasor	Messenger Bellis

Even unchronic theatregoers are not unaware that the Broadway stage has had more than its share of self-styled musical comedies that were peculiarly without comedy. It was, thus, perhaps inevitable that there should come along a piece that was really in its essence a musical comedy, save that it had no music. Such an offering, for the most part, is "Antonia," which opened at the Empire Theatre last night. A large audience received it politely and gave an extended and cordial ovation of welcome to Marjorie Rambeau, its star.

The new piece has a poor first act, a moderately amusing second one and an obligatory third act. In the first act there is presented the spectacle of Antonia, in the garden of her husband's home near Budapest, in the tenth year of her retirement from the city's gay night life. She has left behind her forever, she thinks, the bright lights that shone for her, and she is now actively and energetically in charge of her large stock farm. There arrives, however, a niece from Budapest, who desires assistance in the arrangement of an intrigue with a dashing French captain stationed in Budapest. The curtain falls upon Antonia's departure.

For the second act there is the jollity and good spirits of the "Bonbonniere," one of those second act Budapest cafés. There is, too, for what may have been meant as a satire on post-war profiteers, about as objectionable and offensive a presentation of two characters, in the writing and the acting, as the New York theatre is likely to see for some time.) Antonia arrives and there is drinking of rare champagnes and playing of gypsy tunes. There is kindled, further, an instantaneous spark of passion between Antonia and the French captain, but Antonia flees from the scene shortly before dawn, the fatal step untaken.

In the third act, most of the characters of Act Two arrive in the first-act garden and there is a gradual explanation of affairs to a pardonably bewildered husband. But all ends in a tranquil breakfast scene, and the audience is given the assurance that Antonia has conquered her restlessness and will wander to Budapest no more.

Many a musical comedy, the experienced theatre-goer will realize, has been built on less, and many another musical comedy, he will also be obliged to admit, has been built on the same. Further to emphasize the musical comedy nature of the new Empire offering, let it be recorded that Miss Rambeau sings in it two songs and Philip Merivale many snatches of one, and that a gypsy band plays at frequent intervals.

Miss Rambeau was beautiful and vigorous in her interpretation of her rôle. At times she wandered far into the fields of burlesque and at other moments she seemed herself to realize the musical comedy nature of the proceedings and acted openly and straightout at the audience, letting the other players in her ensemble perform for themselves. Philip Merivale, as an old admirer of the Antonia that was, did well with a stock rôle, and Georges Renavent was appropriately handsome as the French captain, and brought the required ardor to his work. Ruth Hammond alone, of the entire cast, gave a consistent, intelligent and thoughtful performance. She was a wistful, bold, shy, designing, plaintive and thoroughly delightful flapper.

Handsome stage settings for the piece have been designed by Joseph Urban. The adaptation of Melchior Lengyel's Hungarian original was made by Arthur Richman.

'ARABESQUE' REVEALS PICTORIAL BEAUTY

Action of Norman-Bel Geddes's Production Presented on Three Separate Stages.

ARABESQUE, a play in two acts and ten scenes, by Floyd Head and Eunice Tietjens; music by Edith White Warfield. Directed and designed by Norman-Bel Geddes; produced by Norman-Bel Geddes and Richard Herndon. At the National Theatre.

Ali	Victor Hammond
Baba Youssef	Conrad Cantzen
Marce	Kay McKay
Dancing Girl	Anna Duncan
The Water Carrier	George Thornton
Chief Bedouin	Jacob Kingsbury
Laila	Hortense Alden
Tall Bedouin	Boyd Davis
Ahmed Ben Tahar	Curtis Cooksey
Sheik of Hammam	Bela Lugosi
M'ua	Sara Sothern
Mabouba	Olive West
The Sheik's Mother	Julia Ralph
The Sheik's Sister	Nace Kondo
Halima	Helen Judson
Caid of Nadour	Etienne Girardot

The ascendant star of Norman-Bel Geddes, which latterly has given promise of becoming something of a beacon in the American theatre, shone bravely and determinedly over the production of "Arabesque" last night at the National. In his previous contacts with the theatre Mr. Geddes has figured solely as scene and costume designer; with "Arabesque" he has broadened his field and assumed the direction as well. With none to gainsay him, Mr. Geddes has provided an evening of interesting experiment, offering great pictorial beauty, a scene or two plainly designed to be daring, and extremely little in the way of drama.

The play takes places in "a Tunisian village somewhere between the Mediterranean Sea and the Sahara Desert," and that, of course, is the reason that Mr. Geddes undertook its production. He has indulged his imagination freely in his stage designs and asks the audience to do the same. Around a permanent central arch Mr. Geddes suggests his varying scenes by the shifting of scenic blocks, and, although no startlingly different effects are achieved thereby, the results are always interesting. The action is presented on what are really three separate stages—the floor of the set itself, the top of the blocks (some ten feet above the floor and variously used to represent the roof of the dwelling below and a spot in the adjacent mountains), and an apron extended slightly into the auditorium.

The apron is used briefly for the continuance of dialogue while the set proper goes through its alterations. In these changes throughout the evening for that matter—Mr. Geddes has been expert in his employment of lights. The production, as a matter of fact, provides something of an education for the student of scenic technique, but Mr. Geddes, being naturally more interested in the manner of the presentation than in the matter to be presented, has concentrated unduly upon pageantry and atmosphere. Certainly it was an emaciated text that was offered last night—a text trimmed to a point that made the story at times incomprehensible.

In his handling of the people—there are frequent street scenes with great crowds of actors—Mr. Geddes has shown considerable skill, but in the direction of the more intimate scenes he is less expert. As for the play, it tells the tale of a Tunisian maiden betrothed to one Arab and in love with another, the story peeping through occasionally among groups of tumbling urchins, water carriers, perfume shops, dancers, market places and betrayal scenes unduly and embarrassingly prolonged.

The performance is quite sufficient, with the principal rôles in the hands of Sara Sothern, Hortense Alden, Curtis Cooksey and Bela Lugosi. But the evening belongs to Mr. Geddes and the School of Applied Design.

Geraldine Farrar in Light Opera.

Geraldine Farrar, it is announced, will begin rehearsals next week for her appearance in light opera. She will be seen in an operetta, as yet unnamed, with score by Franz Lehar and book and lyrics by Irving Caesar and William Cary Duncan. Miss Farrar will remain under the direction of C. J. Foley.

THEATRICAL NOTES.

"Lucky Sam McCarver" will open at the Playhouse tonight.

The Yiddish Art Theatre will present "Shakespeare and Company" at the Nora Bayes tonight.

The Charlot Revue Company, headed by Beatrice Lillie, Gertrude Lawrence and Jack Buchanan, will sail from London on the Caronia on Friday. The production will play a week's engagement in Baltimore before opening at the Selwyn on Nov. 10.

Contrary to yesterday's announcement, Harry Walchman and not Walter Woolf will play the leading male role in "Princess Flavia," opening at the Century on Nov. 2. Walter Woolf will remain in "Artists and Models."

The Shuberts are rehearsing a musical version of Parkinson's "Seventeen," with book and lyrics by Dorothy Donnelly and score by William Kernel.

George Gershwin is writing the score for a musical version of "Quarantine," which will be produced by Edgar Selwyn under the title of "Oh, Dinah!" Ira Gershwin is writing the lyrics.

The Equity annual ball will take place at the Hotel Astor on Saturday night, Nov. 14. James Reynolds has been appointed "general art director" of all Charles Dillingham productions, both dramatic and musical.

WINTER GARDEN Evs. 8:30. Mat. Tues., Thurs. & Sat. MATINEE TO-MORROW
ARTISTS AND MODELS
PARIS EDITION
18 GERTRUDE HOFFMANN GIRLS

44th ST. Thos. W. of B'way. Evs. 8:30. Matinees Today & Sat., 2:30.
MATINEE TO-DAY
AL JOLSON
IN HIS GREATEST, "BIG BOY" SUCCESS

SHUBERT Th., 44 St., W. of B'y. Evs. 8:30. Mats. Today & Sat., 2:30.
MATINEE TO-DAY
THE CONTINENTAL REVUE
GAY PAREE
with the GREATEST CAST EVER ASSEMBLED

CENTRAL B'way and 47th St. Evs. 8:30. Mats. TODAY and SAT., 2:30.
POP. MAT. TODAY BEST SEATS $2
THE MUSICAL COMEDY
When You Smile
"LIVELY, GRACEFUL SONGS AND LOTS OF JAZZ."—Times.

BOOTH 45th St., W. of B'way. Evs. 8:30. Matinee Today & Sat., 2:30.
WEAK SISTERS
HARD-BOILED—BUT WHOLESOME

JOLSON'S Thos., 50th & 7th Av. Evs. 8:30. Mats. Tom'w & Sat., 2:30.
THE STUDENT PRINCE
with HOWARD MARSH and ILSE MARVENGA
Bals. (Res'd), $1.10, $1.65, $2.20, $2.75, $3.30.
276TH TIME TONIGHT

Playhouse—Opens TONIGHT 8:30
"LUCKY SAM McCARVER"
by SIDNEY HOWARD
author of "THEY KNEW WHAT THEY WANTED"

BAYES Thos., 44th St. W. of B'way. Op'g TO-N'T at 8:30
YIDDISH ART THEATRE PLAYERS IN
"SHAKESPEARE & CO."
A NEW SPARKLING COMEDY

NATIONAL FIRST MAT. SATURDAY, 2:30.
Norman-Bel Geddes and Richard Herndon present
"ARABESQUE"
A Sensational Comedy of Arabian Life of Today with a cast of 100 players

Crosby Gaige offers his apologies to the thousands of people who were unable to gain admission to the Times Square Theatre last night, when Fay Bainter made her first appearance in "The Enemy," and hopes they will come again. All seats at the box office and mail or phone orders will be filled as received.

Ambassador Th., 49th, W. of B'y. Evs. 8:30. Mats. Today & Sat., 2:30.
"Has delicious moments."—Eve. World.
"APPLESAUCE"
with ALLAN DINEHART

LITTLE THEATRE WEST 44 ST. SEATS NOW
EVENTS POSTPONED TO TOMORROW EVE. at 8:15 Sharp
THE SCHOOL for SCANDAL
with a DISTINGUISHED CAST, including MRS. INSULL, HUBERT DEUCE, FREDERICK G. LEWIS, WILFRID SEAGRAM, BEATRICE TERRY.

RITZ Thos., 48th, W. MON., OCT. 26
LEE SHUBERT Presents
RUTH CHATTERTON and ROBERT LORRAINE in
THE MAN WITH A LOAD OF MISCHIEF
THE LONDON COMEDY SUCCESS
By ASHLEY DUKES.
SEATS ON SALE TOMORROW

THE GORILLA
FUNNIEST SHOW ON EARTH!
SELWYN MATS. TODAY 7th MONTH & SAT.

PLYMOUTH Thos., 45 St., W. of B'way. Evs. 8:30. Mats. Thurs. & Sat.
A. H. WOODS Presents The PELICAN
with MARGARET LAWRENCE, FREDERICK KERR & HENRY STEPHENSON

BROADWAY'S FUNNIEST COMEDY
THE BUTTER AND EGG MAN
with GREGORY KELLY
LONGACRE THEATRE, W. 48th St. MATS. TODAY & SAT. 2:30.

MOROSCO Thos., W. 45th St. Evs. 8:30. Mats. TODAY & SAT. at 2:30.
THE DRAMATIC SENSATION!
CRAIG'S WIFE
By GEORGE KELLY
with CHRYSTAL HERNE

MAXINE ELLIOTT'S Thos., 39th, E. of B'way. Evs. 8:30. Matinees Today & Saturday, 2:30.
The International Comedy Triumph
HAY FEVER
By NOEL COWARD
Author of "THE VORTEX"

IMPERIAL Th., 45 St., W. of B'y. Evs. 8:30. Mats. Today & Sat., 2:30.
2ND YEAR
ARTHUR HAMMERSTEIN Presents
THE BIGGEST MUSICAL HIT EVER PRODUCED IN AMERICA
ROSE-MARIE
WITH DESIREE ELLINGER and WM. KENT.

BELMONT 48th St., E. of B'way. Evs. 8:30. Matinees Tom'w & Sat., 2:30.
JESSE LYNCH WILLIAMS' NEW PLAY
LOVELY LADY
with BRUCE McRAE and ELISABETH RISDON
SEATS SELLING 4 WEEKS IN ADVANCE

Since Last June
FAMOUS FOR ITS FUN AND FASCINATION
THE GRAND STREET FOLLIES
at the Neighborhood Playhouse
466 Grand St. Tel. Drydock 7516
Every Eve. (Ex. Mon.) Mat. Saturday
Orchestra $2. Balcony $1.50.

THEATRE GUILD PRODUCTIONS
MOLNAR'S
THE GLASS SLIPPER
Guild Th., W. 52d. Evs. 8:30. Mats. Tom'w & Sat., 2:30

Bernard Shaw's Comedy
ARMS AND THE MAN
Alfred Lunt, Lynn Fontanne, Pedro de Cordoba.
49th St. Th., W. of B'y. Evs. 8:30. Mats. Today & Sat., 2:30

NEW FALL EDITION
GARRICK GAIETIES
Sparkling Musical Revue
Garrick 65 W. 35 St. Evs. 8:30. Mats. Tom'w & Sat., 2:30

The Pulitzer Prize Play
THEY KNEW WHAT THEY WANTED
with PAULINE and LEO CARRILLO
Klaw Th., W. 45 St. Evs. 8:40. Mats. Today & Sat., 2:40.

SHUBERT-RIVIERA 97th and B'way. Mats. Tom'w & Sat.
The Sensational Drama of the Tropics.
"ALOMA of the SOUTH SEAS"
Direct from 6 months at the Lyric Theatre.

BIJOU 45th W. of B'way. Evs. 8:30. LAST 6 Mats. Today & Sat., 2:30. TIMES
MARY GLYNNE
DENNIS NEILSON-TERRY
in "THE CROOKED FRIDAY"
"The Kiss in a Taxi" moves here Monday.

CAUGHT
39th St. Theatre. Mats. Today & Sat., 2:30.

VANDERBILT THEATRE 48th St., E. of B'way. Evs. at 8:30.
POPULAR $2 MATINEE TODAY
MERRIEST MUSICAL COMEDY IN TOWN
MERRY MERRY with MARIE SAXON

A Theatre Guild Production
"In all the crowded seasons since the Theatre Guild came into existence it has, I think, produced no play more beautiful than the new comedy by Ferenc Molnar . . . And when such loveliness comes into the theatre as June Walker brought with her into 'The Glass Slipper' . . . You race to the steeple to ring the bells and order the dancing in the streets."—Alexander Woollcott, World.
The Glass Slipper
"Twenty years onward you may still be remembering June Walker's performance in 'The Glass Slipper.' A production of fine staging, acting and settings . . . As blissful and enchanted an evening as the year has so far provided."—Gilbert Gabriel, Sun.
GUILD THEA. 52nd St. W. of B'way. Evs. 8:30 Matinees Thurs. and Sat., 2:30
FIRST MATINEE TOMORROW 2:30

HANDSOMEST LEGITIMATE PLAYHOUSE IN NEW YORK
HAMPDEN'S THEATRE BROADWAY AND 62D ST. COLUMBUS 8073. EVENINGS 8 SHARP. MAT. SAT. 2 SHARP.
WALTER Hampden - Barrymore - Hamlet IN ETHEL
'STOLEN FRUIT'
AS HAS NOT BEEN SEEN IN MONTHS. THE ENTIRE "SUCH SUPERB DIRECT, WHOLE-HEARTED ACTING CAST TRIUMPHED MAGNIFICENTLY."—H. T. Manklewicz, N. Y. Times.
ELTINGE WEST 42D ST. NIGHTS 8:40. POPULAR MAT. TODAY

PRINCESS Thos., 29th St., E. of B'y. Evs. 8:30. FIRST MAT. TOMORROW, 2:30
BAREFOOT
A Man's Man
52d ST. Thos., 1 block W. of B'y. Evs. 8:30. Matinees Tom'w & Sat., 2:30.

CASINO 39th St. & B'way. Evs. 8:30. Matinees TODAY & SAT., 2:30.
DENNIS KING in Russell Janney's Musical Sensation.
THE VAGABOND KING
Founded on McCarthy's "If I Were King" MUSIC By RUDOLF FRIML

CHANIN'S 46th ST. THEA. Just W. of B'y. Evs. 8:15. Matinees Today & Saturday at 2:30.
MATINEE TO-DAY
10th Month Laugh Sensation!
IS ZAT SO?

OUTSIDE LOOKING IN the Hobo Comedy
Greenwich Vil. Th. 7 Av. Sub. at Christopher St. Evs. 8:40. Pop. Mats. THURS. & SAT., 2:40

BROADHURST 44th St., W. of B'y. Evs. 8:30. Mats. Thurs. & Sat.
A. H. WOODS Presents
THE GREEN HAT
By MICHAEL ARLEN.

RITZ THEATRE, 48 ST., W. of B'way. Evs. 8:30. Mats. Wed. & Sat.
The KISS IN A TAXI
with ARTHUR BYRON—JANET BEECHER
MOVING TO THE BIJOU THEATRE NEXT MONDAY EVENING

¶ Actors' Theatre presents Arthur Schnitzler's "The Call of Life" at Comedy Thea., 41 St., E. of B'way. Penn. 3558. Evs. 8:30. Mats. Today & Sat.

Choice Seats All Theatres 50 Cents Service Charge
EQUITY THEATRE TICKET SERVICE
"The 'Equity' Lives" by the Service It Gives
CHICKERING 8400 B'way and 47th St.
NEW YORK'S FINEST THEATRE TICKET OFFICE

MOTION PICTURES.
B. S. MOSS' THEATRES
COLONY B'way at 53d St. 5th BIG WEEK HAROLD LLOYD in "The Freshman"
ON STAGE "CAMPUS CAPERS" (25 People)
Continuous Daily 10 A. M. to Midnight
CAMEO 42d St. & B'way THIS WEEK RAYMOND GRIFFITH in "A Regular Fellow"
B'WAY At 41st Street & World's Best Vaudeville. THIS WEEK RICHARD BARTHELMESS in "Shore Leave"

VON STROHEIM'S
'The Merry Widow'
MAE MURRAY—JOHN GILBERT
A Metro-Goldwyn-Mayer Picture
GLORIA GOULD'S EMBASSY Thos., B'way at 46th St. Twice Daily, 2:15—8:45
ALL SEATS RESERVED—BRYANT 1626.
PRICES: Matinees, best seats, $1.00.
RIVOLI B'way, 49th St. POLA NEGRI in "FLOWER OF NIGHT"
RIESENFELD'S CLASSICAL JAZZ
Paramount Pictures
RIALTO B'way, 42d St. "The BEST PEOPLE"
WITH A GREAT CAST & The Rialto Gang
BEN BERNIE
MATINEE TODAY, 2:30.
THE PHANTOM OF THE OPERA with LON CHANEY
A Universal Production presented by Carl Laemmle.
ASTOR THEATRE, B'way at 45th Street. TWICE DAILY, 2:30—8:30.
MARK STRAND B'way & 47 St. Mary Pickford in 'Little Annie Rooney'
STRAND SYMPHONY ORCH.
CAPITOL B'way, 51 St. Raymond Griffith, Lewis S. Stone, Percy Marmont, Alma Rubens in "FINE CLOTHES"
CAPITOL GRAND ORCHESTRA
LOEW'S LEXINGTON Lex. Ave. at 51 St.
JAS. CRUZE'S PRODUCTION
"BEGGAR ON HORSEBACK"

LOEW'S STATE AND METROPOLITAN Broadway & 45 St. Brooklyn
"EXCHANGE OF WIVES" with LEW CODY—ELEANOR BOARDMAN at the State—SALLY FIELDS at the Metropolitan—LEWIS & DODY.

PLAZA Mad. Ave. at 58th St. REX BEACH'S "THE GOOSE WOMAN" with Louise Dresser, Jack Pickford, Constance Bennett.

Bronx Opera House 149 St., E. of 3d Ave. Mats. Wed. & Sat.
THE HAREM with William Courtenay

HIPPODROME Mats. Daily Seats 50c. Eves. $1. BEST
YEAR'S BEST BILL WITH PETROVA, TIMBERG, MEXICAN OPERA, HOYT & WAYE, HEGEDUS, KEENE & BARRETT, CIRCUS, etc.

3900 Lackawanna!
THERE'S a phone number never to forget. Call it up when you want theatre tickets.
Say you're a new customer—or give your name as an old one.
Ask for any of our men—if you know them. Trust our operators if you don't.
It's the simplest way to get theatre tickets. And you never pay more than 50c for service. Never a penny more.
McBRIDE'S
THEATRE TICKETS
208 W. 42nd ST.
Just a few steps west of Broadway
Ten branch offices throughout town

NEW YORK'S LEADING THEATRES AND SUCCESSES

NEW AMSTERDAM W. 42 St. Evs. 8:30. Mats. Today & Sat. 2:30
Erlanger, Dillingham & Ziegfeld, Mgr. Dirs.
EXTRA MAT. TUES., NOV. 3 (ELEC. DAY)
CHARLES DILLINGHAM presents
MARILYN MILLER and Her Star Company in "SUNNY" A New Musical Comedy
MUSIC BY JEROME KERN.
Book by Otto Harbach & Oscar Hammerstein 2d.
CO-STARS: JACK DONOHUE, JOSEPH CAWTHORN, CLIFTON WEBB, MARY HAY, CLIFF EDWARDS (UKULELE IKE), and the following featured artists: George Olsen and his Orchestra, Fort Kelton, Paul Frawley, Esther Howard, Elsa Peterson, The Eight Marilyn Cocktails, Gus Salzer's Augmented Orchestra.
Staged by Hassard Short.

Henry Miller's Th., 124 W. 43 St. Evs. 8:40. Mats. Thurs. & Sat., 2:30.
THE SENSATION OF NEW YORK
THE VORTEX with MR. COWARD & LILIAN BRAITHWAITE in the leading roles.
NOEL COWARD'S SUCCESS

EMPIRE Thos., B'way & 40 St. Evs. 8:30.
FIRST MATINEE TODAY AT 2:30.
CHARLES FROHMAN presents
Marjorie Rambeau IN "Antonia" A New Play by Melchior Lengyel

EARL CARROLL VANITIES
WITH THE LOVELIEST GIRLS IN AMERICA
Earl Carroll Theatre 50 St. & 7 Av.

Elsie Ferguson Triumphs
THE GRAND DUCHESS AND THE WAITER
"Clever, ingenious, witty."—American.
LYCEUM West 45th St. Evs. at 8:30. Mats. Thurs. & Sat. at 2:30.

Wallack's Evs. 8:30. Matinee Today & Sat. 2:30. 38TH TIMES
West 42d St. Phone Chickering 0692
LAST 2 WEEKS OF LONGEST DRAMATIC RUN
WHITE CARGO
EARL CARROLL Presents

BELASCO Thos., Wed. 44 St. Evs. 8:30. Mats. Thurs. & Sat., 2:30.
DAVID BELASCO presents
E. H. SOTHERN
(By arrangement with Lee Shubert)
in ACCUSED BRIEUX

Charles Dillingham's GLOBE B'way & 46 St. Evs. 8:30. Mats. Today & Sat.
E. H. Frazee's Round-the-World Musical Hit
NO, NO, NANETTE
With LOUISE GROODY & Star Cast.

Dir. A. L. Erlanger GAIETY B'way & 46 St. Evs. 8:30. Mats. Today & Sat.
EXTRA MAT. TUES., NOV. 3 (Election Day).
Charles Dillingham & A. H. Woods present
CYRIL MAUDE in Michael Arlen's THESE CHARMING PEOPLE
Staged by Winchell Smith.

Dir. A. L. Erlanger LIBERTY West 42 St. Mon., Oct. 26
SEATS ON SALE TOMORROW
Charles Dillingham will present
THE CITY CHAP
with RICHARD SKEET GALLAGHER
Music by Jerome Kern. Book by James Montgomery. Lyrics by Anne Caldwell.

MARTIN BECK THEATRE, 45 St., 8 Av.
ADA MAY IN CAPTAIN JINKS
with Joe E. Brown & J. Harold Murray.
More Pretty Girls Than A Beauty Contest

Ziegfeld Cosmopolitan THEATRE B'way & 59 St.
Reduced Price Mats. Thurs. & Sat.
Leon Errol in Louie THE 14th
ONLY ZIEGFELD SHOW in N. Y.

FROLIC W. 42 St. Atop New Amsterdam Th. Evs. 8:30. Mats. TODAY and SAT.
APPEARANCES
An Unusual Drama, by Garland Anderson.

ERLANGER'S
Not an empty seat in the Martin Beck Theatre. And how they laugh! They certainly love "Captain Jinks."
Ada May
P. S.—Come to our matinee today.

GEORGE M. COHAN in his own clever, sweeping success AMERICAN BORN
HUDSON THEATRE W. 44 St.
THE HIT OF HITS
POP. PRICE MATS. TODAY & SAT.

GEORGE WHITE'S APOLLO West 42d St. MATINEES TODAY AND SATURDAY. BEST SEATS $2.50
GEORGE WHITE'S SCANDALS
CHOICE LOCATIONS AT THE BOX OFFICE ONLY.

4th YEAR! ANNE NICHOLS' 4th YEAR!
ABIE'S IRISH ROSE
REPUBLIC West 42d St. Evs. 8:30. Mats. Today & Sat.

DEAREST ENEMY
with Helen Ford & Chas. Purcell
"Leaves nothing to be desired."—Post. "Manly lover & delightful singer."—Post.
Staged by JOHN MURRAY ANDERSON
KNICKERBOCKER Thos., B'y & 38 St. Dir. A. L. Erlanger. Evs. 8:30. Mats. Today & Sat.

Matinee Today at 2:30. TO-NIGHT AT 8:30
THE VANISHING AMERICAN
CRITERION B'WAY 44 ST.

A HOLY TERROR
AT GEO. M. COHAN THEA. Mats. Today & Sat.
LYRIC THEATRE W. 42 St. Evs. 8:30. MAT. TODAY & SAT.
CARL REED Presents
The Smashing Musical Hit!
HOLKA POLKA with ORVILLE HARROLD and daughter PATTI

FULTON Thos., W. 46th St. Evs. 8:30. Mats. Today & Sat., 2:30
GEORGE JESSEL in "THE JAZZ SINGER"

CORT Thos., West 48th St. Evs. 8:30. Mats. Today & Sat., 2:30.
The New Comedy Drama Success
MADE IN AMERICA
By Mr. and Mrs. M. H. GULESIAN

Concert Direction Annie Friedberg announces
AEOLIAN HALL
RUDOLF LAUBENTHAL
Tenor, Metropolitan Opera Company
Sat. Aft., Oct. 31, at 3.
Ass't by S. BAMBOSCHEK. KNABE PIANO.

DONALD F. TOVEY Pianist
Mon. Aft., Nov. 2, at 3. KNABE PIANO.

FLORENCE BOWES Soprano
Tues. Aft., Nov. 3, at 3.
Ass't'd by WALTER GOLDE

TOWN HALL, Fri. Eve., Oct. 30, at 8:30
BARBARA LULL Violinist
Ass't'd by WALTER GOLDE
Tickets at box offices or Mgt., 1425 Broadway

CARNEGIE HALL—NEXT SAT. AFT. OCT. 31, at 2:30.
MABEL GARRISON
SONG RECITAL (Mason & Hamlin Piano)

CARNEGIE HALL—NEXT SUN. AFT. OCT. 25, at 3.
MARGARET MATZENAUER
SONG RECITAL (Steinway Piano)

AEOLIAN HALL, Friday, Oct. 23, at 3
JOAN RUTH
SONG RECITAL (Hardman & Peek Piano)

TOWN HALL MON. EVE., OCT. 26 at 8:30 SHARP
SOCIETY OF THE Friends of Music
ARTUR BODANZKY, Conductor
Extra Concert (Not in Series)
AMERICAN PREMIERE
ARTHUR HONEGGER'S "LE ROI DAVID"
FOR CHORUS, ORCHESTRA, SOLOISTS
TICKETS NOW AT TOWN HALL BOX OFFICE. Richard Copley, Manager.

Aeolian Hall, Mon. Eve. at 8:30, Oct. 26
Special Brahms-Schumann Program
HAROLD BAUER
Seats $1 to $2 at Box Office (Mason & Hamlin)
Mgt. Metropolitan Musical Bureau

AEOLIAN HALL, TONIGHT AT 8:15.
Piano Recital by E. ROBERT SCHMITZ
Bach-Debussy Program
Mason & Hamlin Piano. Amplico Recordings.
ROGUE-LABERGE CONCERT MGT.

STATE SYMPHONY
CARNEGIE HALL Tonight, Oct. 21, 8:30
ERNST VON DOHNANYI
HAYDN—BARTOK—BRAHMS
SAT. EVE., OCT. 24 LUCREZIA BORI
Seats $2 to $4.50 at Box Office. Chickering Piano.
Management Wolfsohn Musical Bureau.

Carnegie Hall, Next Sun., Oct. 25, at 8:15—Only N. Y. Concert This Fall—JOHN McCORMACK
Tickets $1.00 to $2.50, plus tax, now at Box Office. Dir. D. F. McSweeney. (Steinway)

Fri. Eve., Oct. 23—Washington Irving H. S.
LEGINSKA
in the first six recitals by distinguished artists. Students' and workers' season ticket for six concerts. ONE DOLLAR. Apply People's Symphony, 32 Union Square. Stuy. 9687. Also on sale at Macy's and Wanamaker's. Knabe Piano.

Carnegie Hall, Wed. Eve., Oct. 28, 8:30
VIOLIN RECITAL ZLATKO BALOKOVIC
Concert Mgt. Daniel Mayer, Inc. Steinway Piano

AEOLIAN HALL, Tues. Eve., Oct. 27, 8:30
'CELLO RECITAL EVENTS BELOUSSOFF
ISABELLE VENGEROVA, Pianist
Concert Mgt. Daniel Mayer, Inc. Steinway Piano

AEOLIAN HALL—TOMORROW EVE., 8:15
AMERICAN VIOLINIST ESTELLE BAYNE
Mgt. Universal Artists, Inc. S. Hurok, Managing Director (Steinway)

TOWN HALL, TONIGHT AT 8:30.
SASCHA JACOBSEN and HARRY KAUFMAN
Sonata Recital. Steinway Piano.

Dance at CLOVER GARDENS

OH, Bill!
Say, Bill, do you know the most alluring dance floor in New York? Well, it's Clover Gardens. Took Friend Wife and her flapper sister and sister's playmate there the other night. Refined yet merry atmosphere, peppy music, and such reasonable prices, too! We were not stung any "cover charges." Let's frame up a party for tonight, Bill. What say? All right—Alley-up!

In Grand Central Palace
46th St. and Lexington Ave.
Adm. Daily: Gentlemen, 83c; Ladies, 75c. Saturday, Sunday and Holidays: Gentlemen, $1.50; Ladies, 99c.
Direction, FRED J. RUISSEAU
50 Charming Hostesses.

Roseland DANCING Broadway at 51st Street
At 2.30 Every Afternoon
MATINEE TEA DANCES
With Music by
JACQUES GREEN and his ORCHESTRA
Dancing Every Afternoon and Evening

COLUMBIA Times Sq., 47 St. BURLESQUE Mats. 2:15. Evs. 8:15.
BEST SHOW IN TOWN
with Gene Shuler, Joe Young and Big Co.
Smoking Permitted in All Parts of House.

OPERA TICKETS Phone 8726 Pennsylvania
SUBSCRIPTIONS FOR METROPOLITAN. All parts of the house, for Season or Alternate Perf., bought, sold and exchanged.
CONSOLI AGENCY
141 West 40th St.
Just West of Broadway
FOR SALE: 2 Orchestra Seats, center, WED. for Season.

HOTELS AND RESTAURANTS.

MONTICELLO 59-67 WEST 94TH ST., N. Y. CITY
Clean furnished 1-2-3 Room Suites. Catering to quiet Family Patronage. All Rooms with Bath containing showers.
Single, $2.50-$3
Room (for 2) $3.50-$4
2-Room Suites $5-$6
3-Room Suites, 2 baths
SPECIAL SEASON RATES
Restaurant a la Carte, Table d'Hote
Phone Trafalgar 8363. J. A. JEPSON.

Stratford House
11 East 32nd Street
A centralized location convenient to Pennsyl

Thermiodyne

Master Control • Receiver

CLEAR, powerful, natural tone—unusual distance-getting ability—simplified reception that gets stations, singly or in quick succession, with one turn of the Master Control—

On every point that distinguisher super-radio reception Thermiodyne has no equal, at any price, anywhere.

It is the best Receiver in the world. We say it—but you can prove it by actual trial—in your own home if you prefer.

Get a Demonstration!

Model TF5 . . . . . $100 (without accessories)

Model TF6 . . . . . $150 (without accessories)

Other Models up to . . . $275

Trade in your old Receiver Convenient terms if desired

THERMIODYNE RADIO CORPORATION

1819 Broadway New York City

Phone: Columbus 7461

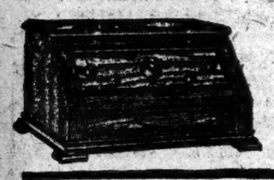

DISTRIBUTOR:

Pyramid Motor Equipment Co.

161 W. 64th St.

THE "SULTAN" LAWSON ARM CHAIR

$62

in Muslin

Sofa to match, in Muslin, $125

Covered in material of your choice for the extra cost of the material.

ONLY furniture that is made to your individual order can fill your needs *exactly*. It is the kind of furniture the Curtisbilt Shops make—exclusively—the kind one is proud to own and show to one's friends. And it is *not* expensive!

WE ARE AGENTS FOR SEVERAL MAKERS OF EXCLUSIVE BED-ROOM AND DINING-ROOM FURNITURE.

DEFERRED PAYMENTS may be arranged on any piece of Curtisbilt furniture. This makes available to thousands master-made custom furniture which heretofore could be purchased for cash only.

Open All Day Saturday

Curtis

COMPANY, *Inc.*

35-37 East 10th Street

BET. FIFTH AVENUE and BROADWAY

From Factory Direct to You

DAILY DOZEN ON SKIS.

How they keep fit the year round in Switzerland demonstrated in a photograph of one of the first events of the Winter season at St. Moritz. The New York Times Rotogravure Sports Section next Sunday.—Adv.

MUSIC

By OLIN DOWNES.

Philadelphia Orchestra.

The Philadelphia Orchestra, Leopold Stokowski, conductor, gave its first New York concert of the season last night in Carnegie Hall. The hall, as now goes without saying when this superb orchestra and its gifted conductor appear, was crowded to its utmost capacity.

The concert opened with the conductor's orchestration of the Bach Choralvorspiel, "Wir glauben all' an einen Gott," and continued with Brahms's Third Symphony; the "Japanese Suite" of Gustav Holst, performed for the first time in this city, and the prelude and "Liebestod" from "Tristan and Isolde."

The Bach composition, short, orchestrated in a manner highly suggestive of the organ, and culminating in a tonal climax of a splendor and majesty of which even the organ is incapable, placed the audience the more quickly in rapport with the music that followed. It would be easy to point out this and that place in the Brahms symphony when Mr. Stokowski departed from the letter of the score, where he pursued his own ideas of tonal balances, nuances, tempi. When a performance is sincere, fundamentally sympathetic to the composer's meaning, and characterized by musicianly logic of its own, these things add to rather than take from its interest and value to the listener. Mr. Stokowski, perhaps instinctively, perhaps after careful deliberation and analysis, treated the Third Symphony in a manner diametrically contrasted to a memorable reading of the Second Symphony, which he gave some time ago.

The Second Symphony, for all its lyricism, is essentially the expression of a "classicist," as that word was understood in opposition to the tendencies of the "romantics" of Brahms's day. But there are pages in the Third Symphony as romantic, subjective, intimately personal in quality as anything composed by Robert Schumann. It was in this subjective spirit that Mr. Stokowski met the composer of the two middle movements. In them, under his baton, was felt the tenderness, melancholy, introspection which so often characterized the Munich master. It was for the first and last movements—the first, when the heroic theme bursts from the orchestra like a bolt from the hand of Jove; the finale, which ends with the glory and the shadow of a sunset over towering heights—that the conductor reserved heroic and puissant utterance. This symphony may be the weakest of the four that Brahms composed; it is also a highly original expression of things not found in his other symphonic compositions. Mr. Stokowski's interpretation kindled the music anew.

Holst's suite of short pieces is taken from a ballet written for the Japanese, Michio Ito, when he appeared at the London Coliseum in 1916. The pieces are based upon themes furnished by Ito himself. They consist of a prelude bearing the subtitle "Song of the Fisherman," "Ceremonial Dance," "Dance of the Marionette"; interlude—in which the "Song of the Fisherman" is heard again with altered treatment by the orchestra; "Dance Under the Cherry Tree," and a finale, "Dance of the Wolves." It may be said that not all ballet music bears the test of the concert room; that these pieces are plausible, but not of a pervading originality. The best moments come with certain of the themes themselves. These have an authentic and exotic flavor. They are developed with ingenious orchestration and other composers' devices, and yet this development does not ring true. The flavor of the motives is lost, in most cases, with their elaboration. The "Dance Under the Cherry Tree" comes nearest to fulfillment; it contains some of the simplest pages of the suite. Most of the music is as unmistakably European as the melodies are apparently Japanese. Compare this score with that of Stravinsky's "Nightingale" and the fundamental difference is obvious. Stravinsky, by the way, furnishes Holst a hint in the second of his dances.

The suite, brilliantly scored, was in all probability rendered with appropriate brilliancy and justice to its character. There was an eloquent, if at times italicized, reading of the "Tristan" music—music of which the glamour and poignancy does not dim with the passing of time. Whatever Mr. Stokowski undertook, and whether or not the listener happened to agree with him, it was informed with his authority as a conductor, and flooded with the vital energy and the feeling for color which characterize his interpretations.

DE WOLF HOPPER WEDS FOR THE SIXTH TIME

Comedian, 66, Often Divorced, Marries Lillian Glaser, Singer, 29, in Hartford, Conn.

Special to The New York Times.

HARTFORD, Conn., Oct. 20.—De Wolf Hopper, much-married, often-divorced actor, came down from Boston, where he is playing in "The Student Prince," to Hartford today and, after taking out a marriage license, was married to his sixth bride by Judge Walter H. Clark of the Probate Court, who waived the Connecticut five-day waiting period regarding licenses to out of town couples.

Hopper's bride was Lillian Glaser, who gave her age as 29, her occupation singer and her residence Oakland, Cal. De Wolf Hopper, who for registration purposes said he was William Hopper, stated he was 66 years old, an actor and said his residence was in New York City. He said his father was John Hopper and his mother Rosalie De Wolf. As to his previous marriages he stated he had been married five times and was divorced. The whole proceeding was quickly accomplished, and when their brief ceremony had been performed the couple left in an automobile.

The fifth Mrs. Hopper, Elda Furry Hopper, who was known on the stage as Hedda Hopper, received a divorce and custody of their child, then seven years old, on January 29, 1924.

De Wolf Hopper was married first to Ella Gardiner, his second cousin. She divorced him and he married Ida Mosher of Boston, a member of a company in which he played a leading role. His third wife was Edna Wallace, who appeared with him in many of his stage successes and whom he married in 1893. The fourth was Nella Reardon Bergen, a singer in the choir of the Center Church in this city, who divorced him in 1913 after living with him for fourteen years. The fifth marriage took place May 8, 1918, at Riverside, N. J.

OAKLAND, Cal., Oct. 20 (AP).—Lillian Glaser, who became the sixth wife of De Wolf Hopper today, was the widow of Dr. Emil Glaser, Oakland dentist, who died during the influenza epidemic of 1918. She sang here a few years ago as a member of the San Francisco Comic Opera Company and was in concert work in the East when she met Hopper.

SPRINGFIELD, Mass., Oct. 20 (AP).—News that De Wolf Hopper at 66 had taken a sixth bride in Hartford reached Edna Wallace Hopper, the comedian's third wife, in her dressing room here tonight and she immediately wired her former husband, "Heartiest congratulations to you and the bride. She is a better girl than I am."

"He is the marrying kid, all right," his erstwhile bride commented, "and he is a wonderful man. It is one thing to catch De Wolf Hopper, but it certainly is another thing to hold him in the bonds of matrimony."

THE SCREEN

By MORDAUNT HALL.

Their Stubborn Children.

THE BEST PEOPLE, with Warner Baxter, Esther Ralston, Kathlyn Williams, Edward Davis, William Austin, Larry Steers, Margaret Livingston, Joseph Striker, Margaret Morris and Ernie Adams, adapted from the play of the same name by David Grey and Avery Hopwood, directed by Sidney Olcott; Ben Bernie and "The Rialto Gang in Arabia"; J. Arthur Gels, organist; Lloyd Hamilton in "The Movies." At the Rialto.

Except for an occasional touch of humor, the picturization of "The Best People," the play by David Grey and Avery Hopwood, is a banal and rather muddled offering, which, as a whole, is not vastly different from a number of other photoplays concerned with the flighty conduct of young folks. It is obvious that Sidney Olcott, who directed such pictorial achievements as "The Green Goddess," "Little Old New York" and "The Humming Bird," could do little more in this case than follow the script, which at any rate kept him busy attending to the demonstrative actions of the different groups of characters.

There is a constant tendency to exaggerate in this production. If a young man wears golf clothes he indulges in the loudest styles of stockings and a sweater that bellows its pattern. There is a young fop, known as Arthur Rockmere, who never evinces the slightest sign of intelligence, and then we have a chauffeur, Henry Morgan, who is quite nonchalant over his love affair with his employer's daughter, Marian Lennox. Her brother Bertie is smitten with the undeniable charms of Alice O'Neil, an actress. Therefore the parents of Marian and Bertie, who consider themselves of the best people, are at their wits' ends as to how to bring their children to their senses, not knowing then that the son and daughter had shown good judgment. Morgan is a temperate, intelligent young chap, and Alice, despite her good looks, is sweetly modest.

Dinner parties at an elaborate cabaret are depicted. In one room there is Bronson Lennox, his brother-in-law, George Grafton, and Millie Montgomery, an extremely giddy girl, who believes that the two men have come to the place for amusement. The men really are there to put a stop to the affair between Bertie and Alice. In another room Marian is dining with the chauffeur, who frowns at the idea of her ordering intoxicants. Hence the scenes switch back and forth in the cabaret and then to Bertie and Alice.

A scene which evoked laughter yesterday afternoon in the Rialto was one in which a taxicab driver is seen sitting in the road busy turning the front wheel of his vehicle to make the meter continue mounting the cost of the drive. All the occupants are sound asleep, and the driver therefore is supposed to make his money without wear or tear or consumption of gasoline.

Warner Baxter is much too calm and matter-of-fact as the infatuated chauffeur. Esther Ralston, who figures as the actress, is very attractive, and her performance is all that the part allows. Edwards Davis acts the rôle of Bronson Lennox without much imagination. The others are acceptable in the circumstances.

This feature is followed by a boisterous but very funny short film, called "The Movies," with Lloyd Hamilton. It is one of Mr. Hamilton's best efforts.

500 AT REHEARSAL OF OPERA 'THE VESTAL'

Heterogeneous Mob of 200 Roman Soldiers and Citizens for Metropolitan's Production.

One of the largest companies ever put on the stage of the Metropolitan Opera House gathered there last night for the rehearsal of "The Vestal," an opera by Spontini, which was first produced in 1807 and has never been produced in this country. Nearly 500 persons were on the stage, and so many extras were required that a call for 200 "supers" was sent out.

The "supers" room was crowded with the most heterogeneous collection of men seen in the Metropolitan in years. They came in every conceivable costume, one even wearing a soldier's uniform. They flocked in through the stage door, past the genial John Edgar, the most kissed man in New York, who is saluted by every member of the ballet school as she leaves, until Edgar got tired of yelling "downstairs" and handing out tickets. Many of them have been "suping" in the opera for years, and although they can't sing a note and their walk is not all that it should be, they know their way around the stage in every sort of a setting. Where they come from only Jules Judels, who sends for them, knows.

They constitute a Roman gathering of Senators, Praetorian guards, and just plain citizens, and spears, shields and every emblem of Rome gleam in front of the temples and palaces which face the Forum.

Health,

and the world is yours

AT the age of 83, in a little fisherman's cottage on the wind-swept Vendean coast of France, Clemenceau started to write his memoirs and is quoted as saying: "I am going to work hard on this for the next ten years and then I shall be 93, when I may feel a little old and shall rest a bit." Old age is not a matter of years. It is a matter of health—of the condition of the human machine. Good health means youth, no matter what your years.

The Life Extension Institute was organized to teach you how to live and to help you prolong the active, busy years of your life. Write to the Institute for information about its annual health examinations and instructions on healthful living, and ask for a copy of the free booklet, "How To Live Long." No medical treatment is furnished by the Institute.

LIFE EXTENSION INSTITUTE, INC.

25 West 43rd Street, New York

Telephone: Vanderbilt 1494

Organized by many eminent men as a national institution designed to help relieve human suffering and prolong human life.

Onyx marble lamp, with opaque shaded mica shade, $48.50

EVENING, an armchair, a book, and a corner in the library, are frequently a powerful combination against almost any one, and well-nigh irresistible when the soft glow of an Ovington lamp enters the conspiracy.

OVINGTON'S

"The Gift Shop of Fifth Ave., Inc."

Fifth Avenue at 39th Street

CLARK CROSS LONDON

Women's Gloves Washable Capeskin Fancy cuff

$3.65

Knobs, snaps and ties choice with contrasting color cuff

The World's Greatest Leather Store

694—5th Av.—New York—712 Broadway, Boston—149 Tremont Street

THE TRUTH ABOUT FLORIDA

By

Col. A. R. Dillingham

Colonel Dillingham, whose business acumen is vouched for by some of the most distinguished business men in the country, has just returned from Florida and will remain here for ten days.

He has made a complete survey of the Florida situation and brings with him letters from bankers and men of affairs in Florida, giving weight of authority to his report.

Colonel Dillingham is closely associated with the firm of Johnson & Moffat of Miami, one of the oldest and most reputable firms of Realtors in the South. His fund of facts about Florida is complete, including reports, maps, charts, present values, etc.

Colonel Dillingham will be glad to inform and advise those having holdings in Florida, or those contemplating investing. This information is given gratuitously, as he is absolutely not endeavoring to sell property in Florida, but simply aims to convince those interested that Florida, especially the East Coast, is bound to continue in its development and increase in its population which portends to continued prosperity.

Appointments can be made only by telephone or writing his secretary

SUITE 546-548 ROOSEVELT HOTEL

MADISON AVENUE

For as little as 8¢ *a day*

you can finance the purchase of a General Motors car out of income on the

GMAC PLAN

THIS will give you an idea of how little you need pay for the convenience of buying a General Motors car on time payments through the GMAC Plan—General Motors' own plan for saving you money. As little as

8c A DAY *for a* CHEVROLET

12c A DAY *for an* OLDSMOBILE

14c A DAY *for an* OAKLAND

16c A DAY *for a* BUICK

42c A DAY *for a* CADILLAC

THESE FIGURES include standard fire and theft insurance. They will vary slightly in different localities. They are based upon the lowest priced models in the General Motors line. But remember this:

1. The GMAC Plan is the best way to buy an automobile on time. It is convenient, confidential and economical.

2. GMAC rates have always been lowest and are now lower still.

3. The standard *total cost* of a General Motors car bought on time is the cash delivered price, plus *only* the new low GMAC charge.

4. The cars named above offer a choice of 45 models, including every open and closed type and ranging in price-at-the-factory from $525 to $4485.

Choose the General Motors car you want today. Your local dealer will gladly show you how you can buy it through the GMAC Plan on terms that will suit your needs.

A special low cost plan available on GMC Trucks, Delco-Light electric plants and Frigidaire electric refrigeration

GENERAL MOTORS ACCEPTANCE CORPORATION

The financing organization of General Motors

Call BOWLING GREEN 0600 Nights, Sundays, Holidays Dayton 5756

EVERYTHING STENOGRAPHIC

Stenography Service Company

Shorthand Reporting: A staff of expert shorthand reporters, specializing in conventions, banquets, references, meetings and law work.

24 Hour Service: Expert stenographers sent to office, home, club or hotel at any hour of the day or night, Sundays and holidays.

ADVERTISEMENT.

PLAZA

Art Auction Rooms, Inc.

5-7-9 East Fifty-Ninth St.

Telephone REGENT 6174-7764

Sale To-day at 2 P. M.

and Daily until Saturday

Artistic Home Furnishings

Estate of

Caroline A. Middlebrook

by Order of

WILSON M. FOWELL

7 Wall St., City

Also Estate of

Mrs. F. S. Hastings

Removed from 778 Park Ave., and other sources.

EDWARD F. O'REILLY, Auctioneer

Fred. H. Wandell, Asst. Auctioneer

William H. O'Reilly, Jr.

ADVERTISEMENT.

NR

A vegetable aperient adds tone and vigor to the digestive and eliminative system. Improves the appetite, relieves the Blue Headache, Biliousness, corrects constipation.

NR Jr.

Chips off the Old Block

NR Jumors—Little NRs

One-third the regular dose. Made of same ingredients, then candy coated. For children and adults.

SOLD BY DRUGGISTS

Has Your Dog WORMS?

DON'T let your dog suffer from this or any other ailment when you can get

GLOVER'S IMPERIAL MEDICINES

and our helpful booklet on "Diseases of the Dog and How to Feed". Get it today.

Call—Write—Phone

Address Dept. 82E

H. CLAY GLOVER CO., INC.

118 Fifth Ave., New York City

Telephone: Caledonia 6756

The New York Times

"All the News That's Fit to Print."

Published Every Day in the Year by THE NEW YORK TIMES COMPANY.

ADOLPH S. OCHS, Publisher and President.
B. C. Franck, Secretary.

WEDNESDAY, OCTOBER 21, 1925.

OFFICES OF THE NEW YORK TIMES:
New York City:
[Telephone Lackawanna 1000.]

TIMES BUILDING.....Times Square
TIMES ANNEX.....43d St., w. of Broadway
DOWNTOWN.....7 Beekman Street
WALL STREET.....255 Broadway
HARLEM.....127 West 125th Street
BROOKLYN.....369 Washington Street
BRONX.....149 Third Avenue (149th St.)
FORDHAM.....11 East Fordham Road

WASHINGTON.....717 Albee Building
Subscriptions and Advertising, 1,410 New York Av.
CHICAGO.....435 North Michigan Av. Subscriptions and Advertising, 360 North Michigan Av.
ST. LOUIS.....702 Globe-Democrat Building
DETROIT.....703-4 Ford Building
SAN FRANCISCO.....742 Market Street
LOS ANGELES.....11 Times Building
LONDON.....16 2A Queen Victoria Street, E. C. 4
PARIS.....16, Rue De La Paix
ROME.....Palazzo Ginnetti, Corso Umberto 461
BERLIN.....12 Grolmanstrasse
VIENNA.....Frandiskaner Platz 1
TOKIO.....18 Yamashita-cho, Kyobashi-ku
CAIRO.....Egyptian Gazette Building
BUENOS AIRES.....Avenida de Mayo 560
MEXICO CITY.....Avenue F. I. Madero 25

Two Cents copy Greater New York. Three Cents within 200 miles; Four Cents elsewhere. Sunday, Five Cents Manhattan, Bronx, Brooklyn; Ten Cents elsewhere.

SUBSCRIPTION RATES.

[Entered as second-class mail matter.]

By Mail, Out of Town.	1 Yr.	6 Mos.	3 Mos.	1 Mo.
*Daily and Sunday	$12.00	$6.00	$3.00	$1.00
*Daily only	10.00	5.00	2.55	.85
Sunday only	4.00	2.25	1.25	.50
Sunday only, Canada	6.00	3.25	1.65	.60

*One week, 35c. †One week, 20c.
Binder, Picture Section, for 26 issues, $2.50.

Domestic rates to Alaska, Argentina, Balearic Islands, Bolivia, Brazil, Canada (except Newfoundland), Canary Islands, Colombia, Costa Rica, Cuba, Dominican Republic, Ecuador, El Salvador, Guam, Guatemala, Hawaii, Honduras, Mexico, Nicaragua, Panama Canal Zone, Paraguay, Peru, Philippines, Porto Rico, Samoa, Spain and possessions on North Coast of Africa, Uruguay and the Virgin Islands.

Foreign Rates.

	1 Yr.	6 Mos.	3 Mos.	1 Mo.
Daily and Sunday	$28.00	$14.00	$7.00	$2.50
Daily only	18.00	9.00	4.50	1.75
Sunday only	10.00	5.00	2.50	1.00

ANNALIST (Fridays), per year, $3; Canada, $3.50; other countries, $4. Binder, 26 issues, $1.50.
THE NEW YORK TIMES BOOK REVIEW (weekly), per year, $1; Canada, $1.50; other countries, $2. Binder, 52 issues, $1.50.
MID-WEEK PICTORIAL (Thursdays), one year, $1; Canada, $1.50; other countries, $2. Binder, $2 issues, 14 leather, $2.50; cloth, $1.50.
CURRENT HISTORY MAGAZINE, 1 yr. (12 issues), $3; Canada, $3.50; Foreign, $4. Per copy, 35c.
THE NEW YORK TIMES INDEX (quarterly), full cloth, per copy, $3; per year, $8.

The Associated Press is exclusively entitled to the use for publication of all news dispatches credited to it or not otherwise credited in this paper, and also the local news of spontaneous origin published herein. All rights of republication of all other matter herein are also reserved.

MORE SUBWAY DREAMS.

Senator WALKER has at last taken notice of Mr. WATERMAN'S challenge to say something about municipal operation of subways. He might better have remained silent. From what he said in his speech at a meeting in the Borough of Queens, it would appear that he has begun dreaming about subways just where Mayor HYLAN left off. Mr. WATERMAN has advocated the plan first put forward by the Transit Commission to preserve the five-cent fare, and release the city from a part of its subway debts, by unifying all the lines. This may not be feasible now. It is possible that the operating companies would not today assent to it. But at least it is a plan. It talks about definite things like mileage and overhead and the advantages of centralized operation. Whereas what Senator WALKER has to say about municipal operation is simply what the French call a "vow." He pledges himself to the worship of an abstract thing. As if municipal operation were a sort of divinity, he falls down before it. But concerning exact details, methods, financing, necessary legislation, he remains up in the air.

In reply to Mr. WATERMAN, Senator WALKER asserts that the Republican candidate has been so long out of the city that he does not know what has been going on. Does he himself know? From his happy-go-lucky talk, it would seem that he had never read the findings of Judge MCAVOY about rapid transit or the report of Mayor HYLAN'S own Board of Transportation, of which Mr. DELANEY is Chairman, on the subject of the new subways and the impossibility of operating them on the basis of the five-cent fare. If Senator WALKER will turn to that report, he will discover that to finance the new subways as the old ones were financed "would be in effect an eight-cent-fare "plan, whether the system be operated "by the city or by a corporation." It is true that Mr. DELANEY indicated one way out by assessments upon properties benefited to the tune of $138,445,000. Probably Senator WALKER knows the way in which Queens received this proposal. The property owners fairly read the riot act to Mayor HYLAN and frightened him into "postponing" the whole scheme of financing the new municipal subways. Will Senator WALKER revive it? Will he frankly tell the voters that the only way to operate the new subways municipally on a five-cent fare is to pay 8 cents additional in the form of taxes?

Until he does, or produces some reasonable and workable plan, it is simply fantastic for him to talk glibly about municipal operation of the new subways. Chairman DELANEY put together the facts and figures which show that what Senator WALKER proposes is flatly impossible. It is merely a dream, and a dream which has been punctured by the city's own transit experts.

WHITNEY AND MOORE IN NEW JERSEY.

Revised but unofficial figures of the registration in New Jersey, where State Senator WHITNEY is trying to defeat Commissioner MOORE on the issue of Haguelsm and the Democratic hope is that New Jersey will go Wet again, show a total of 1,252,053, as compared with 1,346,679 in the year of the Presidential campaign and 1,141,892 in 1922, when Governor SILZER and United States Senator EDWARDS were elected by large pluralities. The gains in registration over 1924 are in the Democratic stronghold of Hudson County, where the excess is 2,675, and in the Republican counties of Somerset and Morris, where it is 377 and 114. In the whole State the increase in registration over 1922 is 110,161, approximately. The Republicans say that, as they carried sixteen counties out of twenty-one in that year, they will be the beneficiaries. The Democrats rejoin that they have made special efforts, under the direction of Mayor HAGUE of Jersey City, who has charge of their campaign, to get on the voting lists the names not only of Democrats but of Republicans who favor amendment of the Volstead act. In Atlantic, Camden, Gloucester, Ocean and Passaic, as well as in Hudson and Essex, they claim that a big vote will be cast for their candidate, one of whose stock arguments is:

> The Anti-Saloon League nominated Mr. WHITNEY. Do you want the League to run New Jersey? I stand for the ultimate repeal of the Eighteenth Amendment and the immediate legal manufacture of beer and light wine.

At the largest Democratic meeting ever held in Atlantic City, Commissioner MOORE'S candid anti-prohibition talk was loudly applauded. Atlantic City is, of course, "Wet." But Mr. MOORE did not confine himself in his several meetings at that seaside resort to denunciation of prohibition and attacks on the politics of the Anti-Saloon League. He analyzed his opponent's legislative record with the purpose of showing that he had "straddled, dodged and wabbled on "many important problems of the "State." He assailed Senator WHITNEY for often failing to vote on roll-calls and for absences from his place in the Senate. The Democratic candidate is making an "intensive" canvass of New Jersey, going everywhere in caravan style and losing no opportunity to talk to women as well as to men.

Senator WHITNEY is making a dignified and very earnest campaign. Haguelsm is his chief topic, and when he digresses it is to talk Coolidge economy and promise a reduction of taxation. Speaking in Hackensack, Mr. WHITNEY did not believe that the people of New Jersey would take "as "the general manager of their State "affairs a man raised in the lowest "type of politics in the State, and "that is Hudson County politics." Addressing a meeting of women in Paterson he declared that repeal of the State Enforcement act "would "mean that New Jersey would be "a sink-hole of crime and a haven "of bootleggers." Both parties are spending money freely, but the Republican campaign fund is the larger. A great deal of personal canvassing is being done by the Democrats under Mayor HAGUE'S experienced leadership. The Democratic Party is united and optimistic, even confident. If there is an Edge-Kean break in the Republican ranks, there is no surface indication of it. The election will turn on the present opinion or feeling of the voters about the success or failure of prohibition.

TREATIES AND COVENANT.

It is true that the texts of the Locarno treaties "reveal no surprises." All the great hopes of a peaceful and a stable Europe are confirmed. Yet few can have been prepared for the completeness with which they interpenetrate, and are interpenetrated by, the letter and the spirit of the League Covenant—indeed, of the Geneva Protocol. Those who have decried these efforts of constructive statesmanship as futile and pernicious may well reflect upon the observation made by ELIHU ROOT: "The greatest "contributions to the history of world "peace are the negotiations and the "exchanges that have failed in their "immediate object." True offspring of the League, the treaties bid fair to be, as Mr. CHAMBERLAIN said at the outset, the surest way to all that the Protocol intended. That was a strengthening and working out of the provisions of the Covenant.

Under Article XIII members of the League agree to submit to arbitration only such disputes as "they "recognize to be suitable for submis-"sion." The paragraph that follows further weakens the provision. Disputes as to the interpretation of a treaty or the application of international law, together with the establishment of matters of fact, are declared to be "generally suitable" for submission. Any nation at any time might refuse to "recognize" that the most vital cause was "suitable." Time and again in the League Assembly efforts have been made to strengthen this article. The Protocol cut the Gordian knot by founding its entire structure upon universal and obligatory arbitration, designating that nation as "aggressor" which refused to submit a cause to the process of arbitral justice or refused to abide by the award. The principal signatories of the Rhine pact, Germany and France, now agree to settle by peaceful means, and through the agency of League and World Court, "all questions of every kind which may arise between them" and to "comply with" the decision. England and Italy, not being primarily interested in the possible causes of war, have no occasion for this abatement of sovereignty; but, being close neighbors dangerously threatened by the strife, they pledge their forces to quell an aggressor instantly, whether Germany or France. In a definite area, potential enemies are safeguarded against each other, and with the least possible sacrifice of sovereignty. If the arrangement works well it should easily be adapted, wherever needed, throughout the world. What more did the Protocol intend? Stick by stick, the biggest bundle of fagots may be broken.

The formula by which Germany's objections to Article XVI are met similarly looks to the Protocol—objections to the boycott and to "automatic" military expeditions. Acknowledging inability to speak for the League, the other nations point out that this precise question has been thoroughly considered by the Assembly and its committee, and that they accept its solution. Germany will be bound to "co-operate loyally and effectively" but only "to an extent which is compatible with its military situation and "takes its geographic situation into "account." Word for word, this is the language of Article XI of the Protocol.

While thus harking forward, the Rhine pact looks backward always to its source in the League. It can be terminated only when the Council, acting at the request of one of the signatories and by a two-thirds majority, "decides that the League of Nations insures sufficient protection."

CRIMINAL TRIALS BY JUDGES ALONE.

In Maryland criminal cases are promptly disposed of and dockets of the criminal courts are never clogged. The reason is the Maryland practice of trying such cases, at the choice of the accused, before Judges without juries. Mr. CARROLL T. BOND of the Baltimore bar describes this system in an interesting pamphlet. It seems to have developed from the "ancient "English submission to a fine on a "charge not capital and punishable "by a fine, without contesting the "charge"—the practice which survives in some jurisdictions under the name of *nolo contendere*. Criminal trials without juries were also known in Massachusetts in the eighteenth century. In the same century misdemeanor cases were usually so tried in the Baltimore County Court. In 1852 the procedure was extended to the trial of all charges, even capital. The Maryland Constitution provides that in all criminal cases the jury shall be the judges of law as well as of fact. The usual Bill or Declaration of Rights remark about the right to a trial by jury has never been considered in Maryland as denying the defendant's right to a trial without jury if he wishes to exert it.

But results concern us more than origins:

> In 1924 over 90 per cent. of all the cases tried in the Criminal Courts of Baltimore City were so tried. A count made ten or twelve years earlier showed 70 per cent. so tried, and this is probably the lowest percentage now likely in the courts of any of the variations. Ordinarily two criminal courts are sufficient to care for the criminal docket in the city, which has a population of nearly 800,000. At times there is not enough unfinished business for two courts, and one is able to keep up the work. It is ordinarily possible to give trials without any delay beyond such time as may be needed for preparation, and there are times when the court seems too close on the heels of the Grand Jury, when the court is prepared to give trial on the day after indictment. For some years only one jury panel has been kept in attendance upon the two criminal courts, and, even so, the jurymen spend much of their time sitting aside as spectators. Of the 1,500 criminal cases docketed during the first four months of the January, 1925, term of the Criminal Court, all except 177, mostly those last docketed, were disposed of before the final day of the term.

A trial without a jury is estimated to take a third of the time that would be required for a jury trial. Aside from strategic reasons, such as the personality of a particular Judge or the composition of a particular panel that may incline counsel to prefer trial by Judges alone, there are deeper reasons, such as the fear of popular prejudice or excitement, or the bad reputation of the defendant. Trial by Judges in such cases is vainly chosen by the defendant, if guilty. Thus certain "automobile bandits" who robbed a bank and killed one of its officers were all but one found guilty of murder in the first degree by the Judges. Crimes against women and girls are most frequently so tried. So are most charges of minor crime when there are no counsel. The defendants seem to feel that they will get "more consideration and protection" from a Judge. If it be said that many Maryland defendants are negroes, in fear of race prejudice, it should be added that in Connecticut since 1921 "trials are held before the "Court at the election of the accused, "and the Clerk of the Court in the "City of Hartford reports that 'since "'this law went into effect some four "'years ago there have been, roughly, about 70 per cent. of the cases "'tried by the Court and about 30 "'per cent. tried by the jury.'"

More work for the "overworked" Judges? Isn't it much less tedious and much more intellectually refreshing to finish three cases in the time that would ordinarily be consumed by one? A lot of superfluous twaddle and formality and interruption is omitted. The Judges ask questions freely. The defendant's rights are thoroughly protected. If the examination of witnesses suggests to the Judge's mind that there may be additional evidence conclusive as to the one point of difficulty in his mind, he suspends the trial until the witnesses are hunted up; "and where the evi-"dence may be on the side of the "accused the Judge is especially care-"ful to bring it into the case." Maryland seems to have found speedy criminal justice. The defendant loses no jot of his rights. The public is benefited and satisfied.

TREASURY SECRETS.

Not the least interesting part of Secretary MELLON'S statement before the Ways and Means Committee was his account of the way in which Treasury estimates are made up. He pointed out the variable elements. It is not always possible to say in advance just what the expenditures will be. He mentioned the payments under the Adjusted Compensation act. A rough estimate of what was necessary had been made, but this turned out to be wrong by no less than $106,000,000. That amount, therefore, has to be added to the expenditure as estimated last June. It would seem to be large enough to knock quite a big hole in the surplus. But on the other hand the Treasury found out that it had also underestimated the revenue. Secretary MELLON explained how this had happened. Previously the payment of income and other taxes in March bore a pretty definite ratio to the total for the entire fiscal year. But the changes in taxation, slight as they were, made in 1924 threw this reckoning out so that in the actual result the Treasury will receive about $190,000,000 more than it had expected. Thus there is still a good margin for tax reduction.

The names of the Treasury officials who make the estimates were mentioned by Secretary MELLON, with genial personal touches. These men work separately, yet put their results together. One man estimates the receipts from customs duties, another from corporations, another from income taxes, and so on. They do their work on the basis of past experience and in accordance with mathematical rules. But one of them, the Government Actuary, Mr. MCCOY, works in an original way. Secretary MELLON said of him: "Mr. MCCOY "has his own method of figuring. I "confess I do not always understand it, "but he certainly obtains remarkably "accurate results." Such has long been the reputation of this skilled Government official. When he is asked by a member of the Ways and Means Committee of the House, or by one of the Senate Finance Committee, to say how much revenue will be produced by a certain tax on a certain article, he appears to go off in a brown study, but comes out of it to give an estimate which usually comes astonishingly near the fact. This he has so often and so long done that Congress takes his figures almost on trust. Some allege that his method is instinctive, a sort of "hunch," but it is more probably the result of prolonged experience combined with inborn sagacity and a great natural aptitude for figures.

"BRAVE LITTLE ESTHONIA."

In this phrase Dr. WILLIAM ORR, for many years Deputy Commissioner of Education for the State of Massachusetts, who has lately spent a great deal of time in studying educational and social conditions in Eastern Europe and in Asia, speaks of Esthonia, still in the first decade of her independence. After seven hundred years of "subjection and submergence," this little nation of somewhat more than a million people has shown a determination, self-sacrifice and enterprise characteristic of our own pioneers. Among the first things they have done is the overcoming of illiteracy. Except for one district which lies on the border of Russia, there is universal command of the Esthonian language; for, despite all the repressions, restrictions and even prohibitions in the days when Esthonia was subject to Russia, the people have held to their national culture.

The old University of Dorpat (now the University of Tartu) lies within Esthonian borders. It was a bare place immediately after the war, for most of the apparatus and other equipment had been carried away. The library, partly destroyed by fire, was meager, without current or even modern additions except the thousands of doctors' and masters' theses sent gratuitously from universities of many countries. The equipment of the technical school in the capital, Reval, was pitiably small. The students in the university were some of them without food except what was furnished by the Student Friendship Fund, that is, by students of other nations, chiefly America. But there was a hopeful spirit and it has already borne fruit not only in the purchase of equipment but in the flocking of students to the university and the other higher institutions and in the establishment of a system of public elementary schools which all children are required to attend for at least four years. In 1930 this period of compulsory attendance will be extended to six years. Dr. ORR writes of visiting the schools and seeing children of a wide range in age in each grade. Some of the older children who had no or little training under the old régime are trying to avail of the opportunity which the younger children have. And, though Esthonian is taught everywhere, it is the common thing that children learn to speak and sometimes to write additional languages: German and French or French and English. Their ability to acquire foreign languages seems a miracle to the American schoolmaster, who knows how difficult it is for children in this country to gain the mastery of even one modern language besides English.

Dr. ORR writes at length in School and Society of the details of the remarkable educational progress that has been made in these few years. Five thousand students are now enrolled in the university, about 25,000 in the secondary schools and nearly 115,000 in the elementary schools, besides the pupils in the vocational schools, of which there are more than fifty. In addition there are hundreds of societies for the promotion of knowledge and the cultivation of music. In the festival of 1924 in the capital there were 16,000 performers. Furthermore, over five hundred libraries to which the Government is making generous grants have been established. Such methods as HORACE MANN used to improve the schools of Massachusetts in his day are used in Esthonia today. The purpose which pervades their educational effort is described by the Esthonian Minister to the Court of St. James's, in an address quoted by Dr. ORR:

> We are a small nation. Our ambition is not to play any great part in politics or economic life. Our chief duty, as we see it, is to cultivate such cultural needs as are best suited to the soil on which we dwell. For this we need peace.

This little republic and her Baltic sisters, who also deserve the epithet "brave," are themselves little schools in self-government, on the edge of a vast country to which they may in turn become teachers of a better order.

THE PURITAN'S FURNITURE.

New England, during the last few years, has enjoyed peculiar eminence as the chief source of supply for two highly popular commodities. From the homeland of Puritanism the present emancipated generation derives most of its horrible examples of a distorted world outlook and moral system. From this same New England it draws most of its lovely old furniture. Parallel with a fierce revolt against the hell-fire of COTTON MATHER has run a passionate quest of COTTON MATHER'S inglenooks and mantelpieces. There are now some signs, though not conclusive, that the campaign against the New England conscience is ebbing. More definite signs are there of a reaction from New England's old armchairs and sideboards. The humorists, as usual, showed the way by inquiring in their untutored fashion why an ugly piece of eighteenth century carpentry is more beautiful than a beautiful piece from the twentieth. The "craze" for antiques is an every-day title in the magazines.

The primary reason for the change is practical. The market is being flooded with spurious antiques. The interior decorating public has apparently consumed several times more eighteenth century furniture than the eighteenth century produced. If the supply is genuine, then JONATHAN EDWARDS'S contemporaries must have lived and slept in the open fields, using their homes and barns as storage warehouses. When could the Puritans have found time to drive out the Indian, put up their stone fences and worship GOD? All their energies seemingly went into the production of andirons, kettles and spindle-legged chairs. At last the purchasing public has been growing skeptical. It now thinks twice before stepping out of its automobiles into the "shoppes" that strew the countryside.

It would be pleasant to think that there is another reason for the new doubts about the old furniture. Has a rebellious generation discovered the incongruity of sitting on an eighteenth-century settle before an eighteenth-century fireplace and cussing out the eighteenth-century theology? Is it quite fair to sit around JONATHAN EDWARDS'S dining table and exalt MICHAEL ARLEN and ALDOUS HUXLEY? How was it that a race of blue-nosed bigots turned out such beautiful craftsmanship? How was it that a New England philosophy so inimical to Beauty succeeded in producing so much Beauty? Or was there in New England something besides Sabbath laws and witch-hunting?

Obviously, there are anomalies to be explained. Here was a Puritan population utterly convinced of the transitoriness and worthlessness of the earthly life. Yet when they built themselves houses they used hewn beams and rafters which we are only too happy to incorporate into our remodeled modern homes. New England's homes are beautiful after 200 years. The homes we build will be laughed at by our children in 1945 just as we laugh at the domestic architecture of 1905. But if the craze for old New England is not because it was beautiful but because it is antique, how is a forward-looking generation to justify this worship of old things just because they are old? If old furniture, why not old creeds and moralities?

TOPICS OF THE TIMES.

They Deny That There Was a Celebration.

When the City of Rome first reached Savannah after having sunk the submarine S-51, there came from the Southern city dispatches stating that the arrival of the ship was made the occasion for what seemed like the enthusiastic welcome that is accorded in recognition of heroic acts performed. Whistles were blown and bells rung, the dispatches said, for an hour or more, and there was a sort of civic celebration.

This naturally excited the wonder of all who knew the details of the sinking of the S-51, for no heroism was displayed that night by the master of the City of Rome or by any member of his crew. Captain DIEHL'S behavior that night was, to say the best of it, mystifying, and he never has given satisfactory explanations why he did so little in the way of rescue work and why he went away so soon from the scene.

That being the case, the dispatches about the welcome received in Savannah excited comment. In this paper and several others it was asked what the people of the city thought they were celebrating. But it now appears that the accounts of the demonstration were much exaggerated. So says one of the Savannah papers, resenting criticism of the city, and it insists that such little whistle-blowing as took place when the City of Rome came in was not at all in reference to Captain DIEHL and what he did or did not do at the time of the collision, but simply manifested rejoicing that the passengers, most of whom were Savannah people, had escaped from what easily might have been as tragical for them as it was for the men on the submarine.

The inhabitants of Savannah are no different from other folk, of course, and as there was no likelihood that they would view the sinking of the S-51 otherwise than as other people saw it, this account of what they did is easily credible.

What Coal Costs the Poor.

In his address at the vesper service in St. George's Church Sunday afternoon Dr. RELAND discussed at some length and with much emphasis the coal strike and its effects. His conclusion was that the strike was due to "outrageous and damnable selfishness" on the part of those concerned in bringing it about, and he apparently held the miners, the mine operators and the distributers, including the retail dealers, in equal condemnation.

He said that the bin in his own cellar was full, so that he had no personal anxiety about keeping warm this Winter, but social workers connected with his church had informed him that the poor—the people who bought coal by the scuttle or the basket—already were paying for it at the rate of from $30 to $35 a ton.

As the buyers of coal in such small quantities always pay at least twice as much as do those who have storage facilities or the ability to make long contracts, there is nothing unfamiliar in the situation which Dr. RELAND revealed. It arises, that is, every Winter, in what is recognized as the regular course of business. Whether a municipal or other public conduct of the business, beginning way back at the mine, would save the poor from this form of exploitation is a question on which much arguing could be done.

Those of us who have filled our bins betimes displayed what seemed to be, and probably was, only common sense, but we are not wholly irresponsible for the speedy arrival of the present scarcity, though if we had not done so, it is unlikely that the supplies in the dealers' yards would be any larger than they are now. We at least helped to prevent the making of what would be excessive demands upon the transportation facilities of the railways.

All Must Wish Him Well.

Not much is to be gleaned from the London dispatches as to the structural details of the new "autogyro" airplane which has just been tested by the British authorities. Rumors about this machine, however, have been coming from Spain for several months, and it really looks as though the inventor has found, or is on the way to finding, something of real value.

Certainly anything that will increase the safety of aviation will be welcomed, for the almost daily record of crashes with two or more fatalities is little less than appalling. The aviators themselves, like the airplane manufacturers, deny that flight in heavier-than-air machines is especially dangerous when it is done by competent men, and the statistics showing how many journeys through the air are made safely do tend to support their contentions. The accidents, however, are numerous, and there is an impatient waiting for devices that will render the stopping of engines less disastrous and decrease the perils of landing at the great speeds unavoidable by machines of the present form.

The Spanish invention apparently makes the propeller blades adjustable in something the same way as are the wings of birds. That, however, adds new complexities and new points of weakness where the margin of safety already is lamentably small, and though the helicopter idea is an old one and everybody can see the advantages of vertical ascent and descent, it never yet has proved to be practical. Theoretically it is right, and any good mechanic could make one that ought to work. The trouble is that none has, unless the Spaniard at last has turned failure into success.

Drumming Up Trade in Airplanes.

Major C. C. TURNER, a British Army officer, declares that "British aircraft are the best in the world in construction, a fact universally admitted." But he is much put out because in a "demonstration flight" to Nigeria ordered by the Air Ministry the planes will be fitted with American engines. Imagine, he says, "the use the astute American business man will make of such a show. He will not omit to proclaim to all likely customers that even the British have to use American engines."

If the British representative in Nigeria were on the alert he might counter by telling prospective buyers that the engine used by Captain AMUNDSEN in his flight to the Pole and back was a British product. Its stanchness was a good advertisement. No other engine was ever put to the test of a month's marooning in the Arctic.

According to Major TURNER, the French and Americans are competing for orders abroad, while the British are "asleep at the switch." If American airplane drummers are busy in Nigeria, who else has heard of it? The French are giving "particular attention to Czechoslovakia both for military and trade purposes." They are confident that France will become "the supreme aircraft country."

The Major proposes that the Air Ministry send out British demonstrators in planes to accessible countries. Such flights "should be arranged with due regard to the needs and mentality of the countries visited."

WILSON AND LOCARNO.

Justice Asked for President Whose Vision Made Compact Possible.

To the Editor of The New York Times:

No matter how the enemies of the League of Nations look at the present situation of the world, especially the momentous happenings at Locarno, the concrete results there achieved authenticate all that Woodrow Wilson sought to do and achieve for the peace of the world. How petty, therefore, is the plight of those who, "coveting the little, the instant gain, the brief security and the easy-tongued renown," sought to destroy the things for which he fought.

It is now admitted by leading statesmen of the world that the accomplishments of Locarno could not have been realized or made possible without the League of Nations, and thus at last we are upon solid ground and on the way to the thing which for centuries has filled the dreams of men.

There is no national campaign on at the present moment; Woodrow Wilson has passed from the great stage of life into eternity, and it is asking nothing less than justice from those who criticized and found fault with him to give credit to him out of whose patience, suffering and sacrifice has come this great consummation. J. P. TUMULTY.

Washington, Oct. 18, 1925.

The Angel of Ward's Island.

To the Editor of The New York Times:

The services of Dr. Marcus B. Heyman, late head of the State Hospital on Ward's Island, deserve a far more extensive commemoration than they have so far received. Of his scientific attainments I cannot speak, though I believe them to have been wide and thorough. At any rate they were controlled by a rare good sense.

That he was a most efficient executive was obvious to every visitor to the institution. But what above all marked him as an exceptional man for the position was his humane kindliness and sympathy. The attitude toward him of the unfortunates committed to his care was touching in the extreme. They seemed to regard him as a good angel who would relieve them, and he certainly used every effort to this end and would, indeed, have been glad to have possessed a superhuman healing power.

In truth, under his administration Ward's Island became, so far as a crowded hospital could become, a desirable refuge for the mentally afflicted. It would surprise the public to know how many sufferers have been restored to normal life. With due regard his staff of able assistants, thousands of families will wish to bring a wreath of gratitude to Dr. Heyman's memory. LEWIS F. MOTT.

New York, Oct. 11, 1925.

"Bearskin" Not a "Busby."

To the Editor of The New York Times:

In THE TIMES on several occasions you have mentioned in your news columns that the Prince of Wales or some other officer wore a "busby" as a part of the uniform of the Welsh Guards.

The busby is not worn by any infantry regiments of the British Army. This headgear is worn only by mounted troops, hussar regiments of the cavalry, or batteries of the Royal Horse Artillery.

The headgear worn by the Coldstream, Grenadiers, Scots, Welsh and Irish Guards is called a "bearskin"; in the case of fusilier regiments of infantry the headgear is somewhat shorter and is called a "sealskin."

W. TYSON ROMAINE, Lieutenant Colonel, 309th Infantry, U. S. A.
HUBERT D. WALTER, Captain, S. S., O. R. C., U. S. A.

New York, Oct. 17, 1925.

Roosevelt's Place in History.

To the Editor of The New York Times:

Mr. H. G. Dwight's letter in THE TIMES of Sunday, Oct. 18, is welcome for its instruction concerning the topography of the City of Washington, with regard to the placing of monumental works. Yet his most important paragraph is that which closes his letter.

It may be that Theodore Roosevelt was a very great man; but many historical parallels tell us that it is not the privilege of the present generation to say so with indelible ink. In the haste of his admirers to write him large with elaborate memorials, there is something that somehow brings up the familiar quotation about the lady that protested too much. In the hands of a skillful sculptor a snow image may be a beautiful portrait; but the warm Spring sunshine is a severe critic. ROSSITER JOHNSON.

New York, Oct. 19, 1925.

Light an Enemy of Tuberculosis.

To the Editor of The New York Times:

Experience teaches us that the dread tuberculosis is more prevalent in congested districts where sunlight rarely or never comes.

Dark hallways need watching; so do other dark spots. Darkness favors dirt and dirt breeds disease germs destined to reach foods, kitchen and table utensils and babies' hands.

Unclean places are dangerous to the community's health. Nothing is more certain than that cleanliness pays and that dirt costs—even human lives.

NEW YORK TUBERCULOSIS AND HEALTH ASSOCIATION,
244 Madison Avenue, New York, Oct. 16, 1925.

SEA WANDERER.

I went down to Rio, down the world to Rio,
In a rusty tramp-ship, when I was sixteen;
I would go a-roaming and there was no keeping me,
So I stole away one night, when the world was green;
The tramp-ship was my dream-ship on the way to Rio,
Nosing down to Rio through the greasy swell;
Far behind, the lights of home in the little valley,
Far behind, the echoing of the harbor-bell.

On the way to Rio just a lad of dreaming,
All the stars were laughing, and I heard them sing,
"Rolling down to Rio! Sailing down to Rio!
On the way to Rio Town, greater than a king!"
O the gleaming glories of the witching waters!
O the flaming splendors of each waking dawn!
Rolling down to Rio, on a tramp to Rio,
Down the world to Rio, where my dreams had gone.

I went down to Rio! Now I am an old man,
And my eyes are straining through the flying foam;
Evermore my heart turns to the little valley,
Evermore I long to see the shining lights of home;
This I know will never be, for the waters hold me
Like a lad held by a lass in a silken gown;
Soon I shall be sleeping in the troubled waters,
Rolling down to Rio when the sun goes down.

EDGAR DANIEL KRAMER.

DRY SEARCH RULING STIRS WASHINGTON

Supreme Court Verdict Is Taken to Mean Home Brew Is Legal if Not for Sale.

MAY ASK CONGRESS TO ACT

One Prohibitionist Says Warrant Could Be Obtained on Suspicion That Liquor Is Being Sold.

Special to The New York Times.

WASHINGTON, Oct. 20.—Circulation of a report this afternoon that the Supreme Court in the Agnello decision, handed down a week ago yesterday, had held that "home brew" was legal, except when brewed for commercial purposes, caused a stir on Capitol Hill.

In handing down the decision Justice Butler declared that under the law no warrant can be issued for the search of any private dwelling unless that dwelling is being used for "the unlawful sale" of intoxicating liquor, or is, in part, used as a store, shop, saloon, restaurant, hotel or boarding house. There was nothing in the decision about manufacturing or transporting liquor.

Furthermore a reading of the Volstead law shows that Justice Butler had not, as some at first insisted, "inadvertently" left out the word "manufacture." The law specifically says that no search warrant can be issued unless the dwelling is being used for the "unlawful sale" of liquor. There is no mention of "manufacture" or "transportation," although these two words are in the amendment.

A lawyer reading the Supreme Court decision today remarked that under it a man "could operate a still in the front window of his home" and unless it was shown that he was selling the distilled product a warrant could not legally be issued for the searching of the premises, provided the house was a bona-fide dwelling.

Senator Harris of Georgia was so impressed with the opinion of the court that he said it might be necessary for Congress to pass such amendments to the Volstead law as will both "strengthen and clarify" the search and seizure clause. Senator Bayard of Delaware was non-committal, remarking that the language of the decision spoke for itself.

On just one point everybody, even the "dirys," were agreed, and that is that the law specifically says that "no search warrant shall be issued to search any private dwelling occupied as such unless it is being used for the unlawful sale of intoxicating liquor or unless it is, in part, used for some business purposes, such as store, shop, saloon, restaurant, hotel or boarding house."

Justice Butler wrote that limitation—he called it a "special limitation"—into the decision of the court.

One "bone dry" advocate who read the decision declared that the special limitation has no effective force, no matter how it is interpreted. He said all that is necessary is for the prohibition officer to swear that he has reason to believe liquor is being sold in private home and if as a result of his search he finds a quart or two of liquor or wine to change his complaint from one of "sale" to one of "possession."

"Anyway," he said, "my advice is not to start any stills going in your front windows if you don't want to get into trouble."

The Agnello decision, according to all the surface signs, is not worrying the Anti-Saloon League. Wayne B. Wheeler, counsel of that organization, was in conference this afternoon with President Coolidge, and it is understood he urged the President to turn a deaf ear to those who are urging him to say a word in his message to Congress in favor of modification of the Volstead law. After he left the White House Mr. Wheeler expressed the opinion that the plan of the National Liberal Alliance to send out 12,000,000 postcards as a part of the liberalization campaign will be without result.

YALE IN MOVIE EXPERIMENT.

University to Cooperate With New Haven in Visual History Courses.

Special to The New York Times.

NEW HAVEN, Conn., Oct. 20.—To discover how motion pictures may best be used as aids in teaching American history, Yale University and the Board of Education of New Haven have just entered into a cooperative arrangement whereby two members of the Yale faculty devote a share of their time to assisting New Haven high school teachers in the classroom presentation of historical films.

Irving N. Countryman and Jesse G. Neff have been appointed to the staff of the Yale Department of Education to specialize in visual education work. The motion pictures used by them were prepared by the Yale University Press and approved by a committee of the Yale Faculty.

A complete set of the pictures has been presented to the city by James Alexander Hamilton, Yale '98, of New Haven. The films are shown under the supervision of Mr. Countryman and Mr. Neff in connection with the regular American history classes in the high schools, both senior and junior.

BOWMAN TO QUIT PRINCETON

Head of Philosophy Department Accepts Call to Glasgow.

Special to The New York Times.

PRINCETON, N. J., Oct. 20.—President John Grier Hibben announced today that Professor Archald Alan Bowman, head of the department of philosophy at Princeton University, had accepted a call to the chair of logic and metaphysics in the University of Glasgow next Fall. Dr. Bowman will remain here until the end of the academic year.

Dr. Bowman in 1915 obtained a leave of absence at Princeton to enlist in the Thirteenth Highland Infantry. While leading his company in battle in Flanders in April, 1918, Professor Bowman was captured and held in a German prison camp for seven months. While in prison he wrote verses which he later published, under the title "Sonnets of a War Prisoner."

SHAW SMILES AT JONES.

Won't Reply to Denunciation by His Old Friend, He Says.

LONDON, Oct. 20.—Henry Arthur Jones's attack upon him leaves G. B. Shaw imperturbable and smiling. He has no intention, so he says, of making a reply to the vigorous denunciation of him made by Mr. Jones in the latter's remarks to the Mayor of Stratford-on-Avon and he professes that his friendship for his critic is and will remain unchanged.

"Mr. Jones and I," he says, "are the best of friends. Everybody knows my views and everybody knows his views. I leave to the public to judge which is in the sense of us two. It is true Mr. Jones is always at it. So am I. We've been going on like this for years. But I wish he wouldn't do it."

FOUR BRIDES HAVE AUTUMN WEDDINGS

Miss Frances D. Arthur of Brooklyn Marries George Henry Dayton at the Park Lane.

CATHERINE A. BOPP BRIDE

Wed to Philip L. Mackinsen in the Church of St. Ignatius Loyola —Other Marriages.

The marriage of Miss Frances Darling Arthur, daughter of Mr. and Mrs. Frank D. Arthur of 385 Jefferson Avenue, Brooklyn, to George Henry Dayton took place last night at the Park Lane. The ceremony was performed by the Rev. Dr. John F. Carson, pastor of the Central Presbyterian Church, Brooklyn. The bride was attended by Mrs. Wilson Phraner as matron of honor, Mrs. Raymond Wilson, Miss Lorraine Kunkel and Miss Margery Wells.

Monteith T. Dayton was best man for his brother. The ushers were Wilson Phraner, Thomas McCracken, Eugene Britton and Kenneth Bevier.

Mackinsen—Bopp.

The wedding of Miss Catherine A. Bopp, daughter of Mrs. Emilia Bopp of 130 East Ninety-second Street, to Philip L. Mackinson of New Brunswick and Spring Lake, N. J., took place yesterday in the Church of St. Ignatius Loyola, Park Avenue and Eighty-fourth Street. The ceremony was performed by the bridegroom's brother, the Rev. Father James Mackinson, and was followed by a wedding breakfast in the Italian garden of the Ambassador.

Miss Bopp's only attendants were the Misses Anastasia and Lavina O'Brien. T. Joseph Mackinson, brother of the bridegroom, was best man and Frank A. Mackinson, another brother, William Conlon and Jean Healy were ushers.

Black—Richards.

Miss Adele Richards, daughter of Mr. and Mrs. Edmond Mayo Richards of Montclair, N. J., was married to Charles Frederick Black of Burlington, Vt., at the Waldorf-Astoria yesterday. The ceremony was performed by the Rev. Henry Riley. Only immediate friends and relatives of the bride and bridegroom were present. Miss Henrianne Early of Baltimore was maid of honor and Royal E. Bingham of Burlington was best man. A wedding breakfast followed.

Lodge—Starr.

Miss Ruth Starr of Charles City, Iowa, was married to Arthur Elliot Lodge of Chicago on Monday in the Church of the Transfiguration, in the presence of relatives and close friends. The Rev. Dr. Randolph Ray, rector of the church, performed the ceremony. The bride was escorted by her cousin, George Seagrave Franklin of New York City. George Robinson, also of New York, was best man.

MISS SPENCER TO WED MAJ. GEORGES THENAULT

Chicago Girl Is Engaged to Former Commander of the Lafayette Escadrille.

Mrs. Oliver M. Spencer of Chicago and St. Joseph, Mo., has announced the engagement of her daughter, Miss Sarah Spencer, to Major Georges Thenault, Assistant Military Attaché for Aeronautics of the French Embassy in Washington. Miss Spencer attended Miss Hall's school at Pittsfield, Mass., and is a member of the Chicago Junior League. She is a daughter of the late Justice Spencer of Chicago, general counsel of the Chicago, Burlington & Quincy Railroad, and a grandniece of the late Senator William Joel Stone of Missouri.

Major Thenault was commander of the Lafayette Escadrille from the time of its formation in April, 1916, until it disbanded in January, 1918. He published a book entitled "The Story of the Lafayette Escadrille." His appointment as attaché to the United States in 1922 was intended as a compliment to America and especially as a mark of appreciation for the services rendered by American members of the escadrille.

MISS MACDONALD TO WED.

Erie Girl Well Known Here to Be Bride of H. B. Strong of This City.

Miss Jean MacDonald, daughter of Mr. and Mrs. John R. MacDonald of Erie, Pa., will be married at Erie on Nov. 17 to Henry Barnard Strong of this city, son of Mr. and Mrs. Harry Barnard Strong of Hartford, Conn. Both Miss MacDonald and Mr. Strong have many friends in this city. No previous announcement has been made of their engagement.

Miss MacDonald was graduated from Smith College in 1922 and is a member of the Junior League. Mr. Strong graduated the same year from Yale and is a member of the Yale Club here.

The wedding will take place in the Park Presbyterian Church and a reception at the MacDonald home will follow. Mrs. William Schenck of Cleveland will be matron of honor. Other bridal attendants will include Mrs. Gordon Hurlburt of Waterbury, Conn., and Misses Mary Le Boiteau and Mary Deming of this city. Jeremiah K. Beard of this city will be best man. Wallace Benjamin, Ward Cheney, Wells Root and Wilson Holden of New York, and Roger Converse of Boston will be ushers.

Mr. Strong and his bride will make their home in this city.

STAR FOOTBALL FAN WED.

Coach Stagg's Daughter Becomes a Bride to See Team Play in East.

Special to The New York Times.

CHICAGO, Oct. 20.—Miss Ruth Stagg is now Mrs. S. Alton Lauren. She was married last night so she could go to Philadelphia next Saturday and watch the University of Chicago play against the University of Pennsylvania.

When the campus found it out this morning it admitted that Ruth Stagg Lauren, who knows by her gridiron enthusiasm justly, for she is the daughter of Professor A. Alonzo Stagg, the "Grand Old Man" of University of Chicago athletics, is the champion football fan.

Haven-George Wedding Today.

The marriage of Miss Elizabeth McCalla George, daughter of Mrs. Chapin George of 136 West Fifty-fifth Street, to George Griswold Haven will take place today in the Cathedral of St. John the Divine. Owing to the recent death of Mr. Haven's father, after whom he was named, the wedding will be quiet.

Son Born to the G. J. Hamiltons.

Mr. and Mrs. G. Johnson Hamilton of 150 East Ninety-third Street are receiving congratulations on the birth of a son, Morton Babbidge Smith Hamilton, on Monday. Mrs. Hamilton is the daughter of the late Morton B. Smith.

SOCIAL NOTES

New York.

Mr. and Mrs. Walter Douglas of Glenalla, Chauncey, N. Y., and 1,069 Fifth Avenue have sent out invitations for a dance at the Colony Club on Nov. 25, when they will introduce to society their third daughter, Miss Naomi Douglas. Several dinners will be given in advance of it.

Mr. and Mrs. Henry Seligman, who have been for several weeks at the Homestead, Hot Springs, Va., will return to 30 West Fifty-sixth Street on Oct. 28. Their granddaughter, Miss Katherine van Heukelom of Paris, will arrive in New York on Nov. 5 to be with Mr. and Mrs. Seligman for the Winter.

Mr. and Mrs. Charles Ketchum Clisby will leave New York today for their place in Miami, Fla., where they will be until next Spring. Mrs. Clisby is the former Miss Sallie Rupertl, a daughter of Mr. and Mrs. Justus Rupertl.

Mr. and Mrs. Harold C. Richard have returned from Hot Springs, Va., to 340 Park Avenue.

Mrs. John D. Wing will give a luncheon at Pierre's on Dec. 2 for her débutante daughter, Miss Beasie Morgan Belmont.

Lord and Lady Monson, who arrived on the Majestic, are at the Ritz-Carlton. Lady Monson is the former Miss Romaine Stone.

Baron von Buddenbrock and Count Hervarth von der Decken of Munich, Bavaria, are visiting Mr. and Mrs. George Pratt Ingersoll at their home in Stamford, Conn.

Mr. and Mrs. Anthony J. Drexel Biddle and Mr. and Mrs. Thomas Markoe Robertson are stopping at the Ritz-Carlton in Atlantic City.

Dr. C. J. Thatcher and family, who have been on a trip around the world since August of last year, have returned to their house at 161 East Seventy-first Street.

Mr. and Mrs. Stuart G. Gibboney and Miss Constance Gibboney are at the Blackstone for the Winter.

Mrs. Richard Townsend, who returned from Europe on the Leviathan and has been at the Plaza, left yesterday for Washington.

Mrs. George E. Ide and her son, John Jay Ide, returned from Europe yesterday and are at the Plaza.

Mr. and Mrs. Albert Symington tomorrow will close their house at Monmouth Beach and will come to their new home at 125 East Seventy-first Street.

Mrs. Carl Schurtz Petrasch and Mrs. Lunsford Yandell will give a luncheon at the Colony Club on Nov. 27 for their respective débutante daughters, Miss Anne Petrasch and Miss Hope Yandell.

Mr. and Mrs. Philip G McFadden will sail today on the Aquitania for a second visit to Africa, where they will hunt big game.

Miss Betty Simmons will give a dinner tonight at Pierre's for Miss Elisabeth Merryman Franklin and Roland Palmedo, who will be married tomorrow, and members of their bridal party. Miss Simmons will be one of the bridesmaids.

Mr. and Mrs. Goodhue Livingston and their daughter, Miss Cornelia Livingston, will return today to their home, 38 East Sixty-fifth Street, from Southampton, where they spent the Summer.

Mrs. George Peabody Wetmore and her daughters, the Misses Edith and Maude K. Wetmore, left Newport yesterday and will spend two weeks at Hot Springs, Va., before opening their home, 630 Park Avenue.

Mr. and Mrs. J. Norman de R. Whitehouse are at the Ambassador for a few days before opening their home, 118 East Fifty-sixth Street. Also there are Mr. and Mrs. Bayard C. Hoppin and Mr. and Mrs. Nicholas R. Jones of Glen Cove, L. I.

Mr. and Mrs. Edward H. Delafield have come from Noroton, Conn., to the Vanderbilt.

Mr. and Mrs. Jerome Preston, who have been at the Ambassador since returning from Europe, have gone to 351 Park Avenue, where they have taken an apartment. Mrs. Preston before her marriage in April in Paris was Mrs. Gwynne Allen.

Mrs. Michael J. Mulqueen has taken an apartment at 132 East Seventy-second Street for the Winter.

Mr. and Mrs. Antonio Lazo will be at 1,088 Park Avenue for the Winter.

Mr. and Mrs. Frederick Almy Cammann, who passed the Summer in Tuxedo Park, are in their new apartment at 1,088 Park Avenue.

Mr. and Mrs. William Thaw 3d gave a luncheon at Pierre's yesterday. Among their guests were Mrs. Stewart Waller and Mrs. George A. Huhn Jr.

Mrs. Edward E. Gwynne is visiting Mrs. James McVickar at the Ritz-Carlton.

Miss Alice Bowker will give a luncheon at the Ritz-Carlton today for Miss Elisabeth Crispin, who will make her début in December.

Mr. and Mrs. Guernsey Curran are at the Plaza for the Winter. Miss Susan Duncan, who arrived on the Majestic, is in her apartment at the hotel.

Mrs. Ladenburg gave a dinner last night at the Lido-Venice. The guests were Dr. and Mrs. Preston Pope Satterwhite, Mrs. John North Willys, Douglas Campbell and William Stevens.

Sir Lomer and Lady Gouin of Montreal are at the Briarcliff Lodge for a short stay.

Luncheon for Miss K. Brodhead.

Mrs. Murray Vernon gave a luncheon yesterday at the Marguery for Miss Katherine Brodhead, daughter of Dr. and Mrs. George L. Brodhead, whose marriage to Millard J. Bloomer Jr. will take place on Oct. 31 in St. Thomas's Church. The guests were Mrs. Myles Tierney, Mrs. Lawrence Lloyd, Mrs. John Litt, the Misses Doris Laidlaw, Mildred Heye, Lydie Blackman, Jacqueline Julian, Florence Clendenin, Carol Dunbar, Eleanor Hall, Dorothy Sexton, Marcelle Hull and Cadence Hamilton.

Henry Tiarks Is Dinner Host.

Henry Tiarks of London gave a dinner last night at the Lido-Venice for Mr. and Mrs. Henry T. Fleitmann. The guests included General and Mrs. Edward L. Spears of London, Mr. and Mrs. Edwin M. Post, Mr. and Mrs. Allen G. Wellman, Mr. and Mrs. Sidney W. Fish, Miss Mary Hoyt Wiborg, John Hays Hammond Thomas G. Eastman, Condé Nast, J. Cheever Cowdin, Harvey Ladew, Frederick Lonsdale and Noel Coward.

To Celebrate Roosevelt's Birthday.

The Woman's Roosevelt Memorial Association will celebrate the anniversary of the sixty-seventh birthday of the late Colonel Theodore Roosevelt by giving a luncheon at Roosevelt House, 28 East Twentieth Street, on Oct. 27. The guests of honor will be Mrs. Douglas Robinson, sister of the Colonel; General Charles P. Summerall and Rear Admiral Charles P. Plunkett. An informal reception and mass meeting will follow at Town Hall.

Miss Franklin Guest of Honor.

Mrs. Charles E. Pettinos and Miss Eleanor Pettinos gave a luncheon yesterday at the Lido-Venice for Miss Elizabeth Merryman Franklin, whose marriage to Roland Palmedo will take place tomorrow in St. Bartholomew's Church. The guests were Mrs. Lawrence Bloedel, Miss Betty Simmons, Miss Rita Delafield, Miss Hope G. Winchester and Miss Elizabeth Mackubin.

Honor for Mrs. William Laimbeer.

Mrs. William Laimbeer of the women's department of the National City Bank will be guest of honor at a luncheon today at the Ambassador to be given in connection with the campaign to raise a fund of $100,000 for the Child Study Association. Mrs. Benedict Erstein is Chairman of the Executive Committee.

A Luncheon for Miss E. S. Bartow.

Miss Esther M. Cochrane of Youngstown, Ohio, who is visiting Miss Katherine M. Murchison at 40 East Sixty-third Street, will give a luncheon at the Madison today for Miss Edith S. Bartow, whose marriage to Thompson Woodward of South Orange, N. J., will take place on Saturday.

REV. F. S. SMITHERS, DIES AT AGE OF 52

Poughkeepsie Clergyman Formerly Was a Trustee of St. John's Cathedral.

DEFENDED STATE DRY LAW

His Name Offered for Office of Suffragan Bishop at Diocesan Convention in 1921.

The Rev. Francis Sydney Smithers, rector of St. Paul's Episcopal Church, Poughkeepsie, since 1918, died Monday at his residence in that city at the age of 52. Services will be held in the church at 11 A. M. tomorrow.

Mr. Smithers was born in Brooklyn, son of the late Francis S. Smithers. He became a Bachelor of Arts at Princeton in 1896 and three years later graduated from the General Theological Seminary in this city. He was ordained a deacon in 1899 and advanced to the priesthood by the late Bishop Potter in 1900. His first ministerial position was that of assistant rector of Holy Trinity, Manhattan, where he remained from 1899 to 1904. For the following fourteen years he was rector of Grace Church, Middletown.

At the annual convention of the Episcopal Diocese of New York in May, 1921, Mr. Smithers was one of the thirteen clergymen nominated for the office of Suffragan Bishop. A member of the high church party of his church, Mr. Smithers was a trustee of the Cathedral of St. John the Divine.

When the question of the repeal of the Mullan-Gage prohibition law came up before the annual diocesan convention in May, 1923, it looked for a time as if the convention would vote "wet," and apparently Bishop Manning's strong protest was the factor that swung the convention to the other side. Mr. Smithers spoke on that occasion against repeal.

Robert F. Hitchman.

Robert F. Hitchman, a hardware merchant on the west side for many years, died Monday after a lingering illness at his home, 456 West Twenty-second Street. He was a member of the Morale Seymour Democratic Club, West Side Business Men's Club, and Hardware Association. Services will be held at 10 o'clock tomorrow morning at the Church of the Guardian Angel in West Twenty-third Street.

Robert L. Whitney.

KEENE, N. H., Oct. 20 (AP).—Robert L. Whitney of Marlboro, who was stricken by a shock while Marshal of the Shriners' parade here last Friday, died at the Elliot Community Hospital today. He was President of the Hospital Trustees, President of the New Hampshire Universalist Association, a Rotary Club member and an officer of several Masonic bodies.

He was one of the owners of the Valley Woolen Mill, Marlboro, and a director of two Keene banks.

Horace Hawes Martin.

CHICAGO, Oct. 20 (AP).—Horace Hawes Martin, 70, law partner of the late E. A. Bancroft, Ambassador to Japan, is dead. He was a native of New York and a graduate of Harvard. His widow, Florence Durkee Martin, whom he married in Buffalo, survives.

ARNOLD DALY'S TRIP IN VAIN.

Actor Returns From France—Tired of Waiting for Film Part.

Arnold Daly, the actor, returned yesterday on the White Star liner Majestic. He went to France five months ago, expecting to play an important part for a French moving picture company. "That was all that ever came of it," he said. "Every day they told me 'tomorrow.' Finally I offered to direct the films, develop the locations, in fact do everything. But 'tomorrow' was the only answer I received."

While he was in Paris Daly launched an attack against Bernard Shaw for his statements against the medieval church. He said that, since Shaw objected to the way the Catholic Church was run, it might be a good thing for him to become Pope.

He admitted that his trip abroad had not been a success, but he was optimistic about the future.

PLANS OF YALE GLEE CLUB.

One of Several Concerts Is Scheduled for Carnegie Hall Dec. 5.

NEW HAVEN, Conn., Oct. 20 (AP).—The Yale University Glee Club, winner of the intercollegiate glee club contest in New York last March, will give a concert at Carnegie Hall on Dec. 5, supported by the New York State Symphony Orchestra. It will sing the choral finale to the "Faust Symphony" of Franz Liszt, under the direction of the Hungarian conductor, Ernest von Dohnanyi.

The club also plans a Christmas trip as far West as Chicago and as far South as Louisville, one to Cambridge before the Yale-Harvard game and another to Greenwich, Conn., early in December.

It will also sing in New Haven at the time of the Yale-Princeton game on Nov. 14, and will take part in the intercollegiate glee club "sing" in New York in March.

DR. ABEL BRASLAU DIES SUDDENLY IN HOME

Father of Noted Contralto, Sophie Braslau—His Funeral Tomorrow.

Just after Dr. Abel Braslau, father of Sophie Braslau, the contralto, had dressed on Monday evening to attend the opening performance of the Theatre Guild he was stricken ill. A few minutes later he died of heart disease.

He was born in Kiev, Russia, 61 years ago. While attending a college in that country he became known as a tenor of ability. Against the wishes of his father, who had hoped to see him seek a profession other than music, young Braslau toured Russia with three other college vocalists. During his college course he learned by ear 200 folk songs, which were later collected and published.

After his graduation he came to New York, and entered New York University Medical School, studying and earning money at the same time. He obtained his M. D. degree in 1889. Only recently he established a loaning fund at the university for the benefit of impecunious students.

He lived and practiced his profession for many years at 225 West Eighty-sixth Street.

Private funeral services will be held at the home tomorrow afternoon. Morris Waldman, an old friend, will pronounce a short eulogy.

Unaware of her father's death, Miss Braslau sang on Monday night at the Springfield (Mass.) Musical Festival. Her schedule of engagements, she said yesterday, would be carried out.

Charles Chappell, Actor.

Services were held yesterday at the Funeral Church, Broadway and Sixty-sixth Street, for Charles Chappell of 317 Lexington Avenue, an English actor, who died Monday in Mt. Sinai Hospital at the age of sixty-four. He was an actor and stage director in England for twenty years before coming here in 1918. He played in the Theatre Guild productions of "He Who Gets Slapped" and "Caesar and Cleopatra." He left a widow, Augusta Havilland Chappell, and a son, Charles H. Chappell, both members of the theatrical profession.

Mrs. Joseph Brooks.

Copyright, 1925, by The New York Times Company.

Special Cable to THE NEW YORK TIMES.

LONDON, Oct. 20.—Mrs. Elva Adele Brooks, widow of Joseph Brooks, New York theatrical maiager, died at Hindhead, Surrey, on Sunday, aged 66.

Obituary Notes.

RICHARD S. SECKERSON, a Civil War veteran and for twenty years in the Department of Water Supply, Gas and Electricity, died in his eightieth year on Monday at his home in Patchogue, L. I. He was a former chairman of the executive committee of the G. A. R. of Kings County. He left a widow, two sons and a daughter.

GEORGE A. LEEK, for thirty-nine years the official train announcer in the Long Island City terminal of the Long Island Railroad, died at his home in Bayside, L. I., on Monday at the age of 67 years.

LEWIS J. JACOBS, in the builders' supplies business for many years, died at his home, 585 McDougal Street, Brooklyn, in his fifty-fourth year.

THOMAS CALLANAN, 66 years old, a retired painting contractor, died on Monday at his home, 256 Seventh Avenue, Brooklyn, leaving a daughter and a son.

HENRY C. HUNKEN, for many years in the hay, grain and feed business in Brooklyn, died in his sixtieth year on Monday, at his home, 898 Jefferson Avenue, Brooklyn.

EDWARD LATHROP TRIPLER, a haberdasher on Fulton Street, Brooklyn, for thirty-seven years, died on Monday at his home, 430 Clinton Avenue, Brooklyn, aged 77 years.

CHARLES P. SNOW, President of the Chamber of Commerce of Huntington, W. Va., died at midnight Monday in a Cincinnati Hospital following an operation, aged 52, according to The Associated Press. He was First Vice President of the Huntington Banking and Trust Company.

CLEMENT S. PHILLIPS, Philadelphia chemist, died suddenly yesterday at a hotel in Greenfield, Mass., while on an auto tour in New England, according to The Associated Press.

WILLIAM BURKE, 73, father of Chief of Police Henry Burke of Peekskill, died at his home there yesterday. Three sons and three daughters survive.

Mrs. MARY N. TODD, widow of James F. Todd, died Monday night at her home in New Rochelle in her ninetieth year.

CHRISTIAN SORENSON, 86, wholesale butcher, for fifty-four years a resident of Plainfield, N. J., died at his home there yesterday. He formerly served in the army in Denmark, his birthplace.

Mrs. MARY ANN FORD, active in religious and charitable work in Plainfield, N. J., widow of William J. Ford, died at her home in Plainfield yesterday, aged 79. She left two sons, four daughters, twelve grandchildren and fourteen great-grandchildren.

JOHN W. CASE, contracting painter, aged 51, died Monday night at his home in North Plainfield, N. J. His mother, wife and daughter survive.

Dr. FRANK L. WILCOX, a native of Indiana, who had practiced in Plainfield, N. J., since 1905, died at his home there yesterday, aged 60. He was a member of the State Society of Osteopathy. His wife survives.

Born.

DOWD—Mr. and Mrs. Thomas J. Dowd (nee Melanie Verbouwens) announce the arrival of a son, Thomas J. Dowd Jr., Oct. 20.

KADUSHIN—Rabbi and Mrs. Max Kadushin (Dr. Evelyn Garfiel), announce the birth of a son on Sunday, Oct. 18, 1925.

Confirmation.

HASKELL—Mr. and Mrs. Aaron M. Haskell of 12 East 88th St. announce the bar mitzvah of their son, Moses, at Temple B. Eleazar Landau, 36 West 114th St., Saturday, Oct. 24, 9:30 A. M. At home Sunday, 2 to 5.

Married.

HARRIS—GILBERT—Mrs. Frances E. Bacon of Rochester, N. Y., announces the marriage of her sister, Madeline T. Gilbert, to Mr. Adolph Harris of this city, on Tuesday, Oct. 20, at Holy Trinity Church. The ceremony was performed by the Rev. William H. Owen, rector of the church. The attendants were Miss Betty Harris, a niece and Larry Harris, a brother of the groom. Mr. and Mrs. Harris will make their home for the present in New York City.

ROSS—BRANDT—Mr. and Mrs. Maurice A. Brandt of 800 Ocean Av., Brooklyn, announce the marriage of their daughter, Helen, to Mr. Samuel Louis Ross, on Sunday, Oct. 18, 1925.

SARASIN-DEARTH—On Tuesday, Oct. 20, 1925, at the Church of St. Jacques, Basle, Switzerland, Thierry, youngest son of Mr. and Mrs. Alfred Sarasin of Basle, to Nina Van Rensselaer, only child of the late Mr. Henry Golden Dearth and Mrs. Dearth of New York.

Died.

ACKERMAN—At Greenwich, Conn., Oct. 19, 1925, Susie, wife of the late J. Frederick Ackerman. Funeral services at the home of her daughter, Mrs. E. G. Wills, Bellehaven, on Wednesday, Oct. 21, at 3 P. M.

BANKS—At Providence, R. I., Oct. 19, 1925, Willard Neal Banks, formerly of Brooklyn, N. Y. Funeral at his late residence, Oct. 20, at 3 o'clock. Interment Cypress Hills Cemetery, Brooklyn, N. Y.

Advertisements of Births and Deaths for insertion in The New York Times may be telephoned until midnight. LACkawanna 1000.

Broadtail
Exclusive Models
Gunther
Fifth Avenue at 36th Street
FURRIERS FOR MORE THAN A CENTURY

Died.

BARKER—At her Summer home, Pine Orchard, Conn., Oct. 20, 1925, Lucy A. Barker, sister of Mrs. Eugene H. Adams. Funeral services will be held at the First Congregational Church, Branford, Thursday at 3 o'clock. Burial in Centre Cemetery, Branford. Chicago and Boston papers please copy.

BELL—William Haywood, on Oct. 19, 1925, son of Admiral Henry Bell and Margaret Pollard Bell, in his 70th year. Funeral services at the residence of his niece, Mrs. J. Blackburn Miller, 349 Central Park West, Wednesday at 10:30 A. M. Interment and committal service at Newburgh, N. Y.

BENEDICT—Suddenly, on Oct. 19, 1925, at his residence, Beekman Terrace, Summit, N. J., in his sixty-seventh year, Nicholas C. Benedict, beloved husband of Agnes Stoffel Benedict and father of Mrs. A. M. de Schauensee, Xavier N., Bernard A., Rosalia and Alfred F. Benedict. Funeral services at St. Teresa's Church, Summit, N. J., Wednesday, Oct. 21, at 10:15 A. M., on arrival of D., L. & W. train, leaving Hoboken 9:15 A. M. Interment private, at St. Teresa's Cemetery. Please omit flowers.

BITZER—Louis C., beloved son of Anna M. Bitzer, brother of Grace A. Bitzer and nephew of Martin Strobel. Services Thursday, 8 P. M. at his residence, 1,182 Clay Av. Bronx. Members of Angle Lodge No. 926, F. and A. M., requested to attend. Interment Friday, private.

BLAKELY—On Tuesday, Oct. 20, 1925, Gilbert Sykes Blakely, beloved husband of Gertrude Woolworth Blakely and Principal of Evander Childs High School. Notice of funeral tomorrow.

BRASLAU—Dr. Abel, suddenly, beloved husband of Sascha and devoted father of Sophie, Oct. 19, at his residence. Interment Thursday. Funeral private.

CARROLL—Edna Willetts Carroll, on Oct. 18, 1925, widow of Breckinridge Carroll, daughter of W. R. Willets, at her residence, 35 Murray Av., Port Washington, L. I. Funeral private.

CLAUSEN—At Bayport, N. Y., Oct. 20, Charles S., beloved father of Marjorie Clausen, in the 61st year of his age. Funeral private. Kindly omit flowers.

CRANE—On Oct. 19, Sarah Keogh, beloved wife of Lieutenant Patrick F. Crane, N. Y. P. D., daughter of Mr. and Mrs. the late Mary McGirr, native of Eskra, County Tyrone, Ireland. Funeral from her late residence, 201 West 18th St., Thursday, Oct. 22, to Church of St. Francis Xavier, West 16th St., where solemn mass of requiem will be celebrated at 10 A. M. Interment Calvary. Automobile cortege.

DAYTON—On Oct. 19, 1925, Elizabeth Louise, wife of the late George H. Dayton, in her eighty-third year. Funeral services will be held at the residence of her son-in-law, W. S. Edwards, 44 Lindale St., Stamford, Conn., on Thursday, Oct. 22, at 2 P. M. Interment in Putnam Cemetery, Greenwich, Conn.

EMERY—On Oct. 19, 1925, at her home in South Nyack, N. Y., Mrs. Miriam L. Emery. Funeral services private on Wednesday afternoon, Oct. 21, 1925. Interment in Albany on Thursday.

ESBERG—Isaac B., beloved husband of Esther, father of the late Solomon Esberg, passed away Monday, Oct. 19, 1925. Funeral service at late residence, 37 Water St., Perth Amboy, N. J., on Wednesday, Oct. 21, at 10 A. M. Relatives, friends and True Sisters of Emanuel No. 1 and Grand Lodge are invited. Burial Union Fields, Cypress Hills, Brooklyn. Cincinnati (Ohio) papers please copy.

ESBERG—Isaac B. Immanuel No. 1, U. O. T. S. Sisters are notified of the death of the husband of Sister Esther Esberg. Funeral from his late residence, 37 Water St., Perth Amboy, N. J., Wednesday, Oct. 21, at 10 A. M.
HATTIE TOLEDANO, President.
HENRIETTA GOLDMAN, Secretary.

EVERSON—The Holland Society of New York announces with sorrow the death on Oct. 19, 1925, of Charles B. Everson, a member of this society.
JAMES S. FOLHEMUS, President.
WALTER M. MESEROLE, Secretary.

FRIEDMAN—Esther, on Oct. 20, in her sixty-seventh year, beloved mother of Sarah Abrahams, Pauline Wimpfheimer, Miriam Levy, Celia Jablonower, Ruth Weinstein, Dave, Ben, Joseph and Saul. Service Wednesday at Funeral Chapel at 12 noon, Oct. 21.

FULD—Bettcha, on Oct. 19, at her residence, 201 West 89th St., in her eighty-second year, dearly beloved mother of Bella F. Monheimer and beloved sister of Mrs. Rosa Wolff, Mrs. Mary Rosenberg, Mrs. H. H. Kahn Meyer, Sam and Jonas Mayer. Funeral strictly private.

GOTTESGEN—Miriam, in her 73d year, beloved wife of late Morris, beloved mother of Leo, Jacob, David, Nathan, Abraham, Mrs. Isidor Frerau, Mrs. John Lichner, Mrs. Ralph Sachs and Mrs. William Alexander. Funeral Thursday, Oct. 22, 10:30 A. M., from her late residence, 341 East 82d St.

GOTTSEGEN—Triangle Lodge, No. 153, Knights of Pythias, announces with regret the death on Oct. 20 of Mrs. Miriam Gottsegen, mother of Past Chancellor Jack Gottsegen. The funeral will take place Thursday, Oct. 22 at 10 A. M. from her late residence, 341 East 82d St., and all those brothers who possibly can are requested to attend.
WILLIAM SELIGSON, Chancellor Commander.
EMIL PRERAU, K. R. S.

GOTTSEGEN—Brethren of Argonne Lodge, No. 1027, F. and A. M., are requested to attend the funeral services of the mother of Brother Jacob Gottsegen, at her late residence, 341 East 82d St., New York City, on Thursday, Oct. 22, 1925, at 10 A. M. By order of
LOUIS LEWKOWITZ, Master.
PHILIP F. WICKSEL, Secretary.

GRAHAM—William, on Monday, Oct. 19, beloved husband of the late Sarah Graham. Services Wednesday evening, at 8 o'clock, at chapel, 500 State St., Brooklyn.

GROSSBERG—Morris, suddenly, Oct. 20, aged 64. Devoted father of Rae Schmer, Pauline Wagner, Esther Postman, Belle, Samuel, Soloman and Percy Grossberg. Funeral 11 A. M. Wednesday, Oct. 21, from Alpert's Funeral Parlors, 236 Lenox Av., New York City.

GUTSTADT—On Oct. 19, 1925, Ray, beloved mother of Anna Bartmann, Minerva Gutstadt, Stella Coote and beloved sister of Sam Bernard, Dick Bernard, Rebecca Jones, Harry Barnett, Louis Barnett. Funeral from her residence, 396 Port Washington Av., Wednesday, Oct. 21 at 1 P. M.

Died.

HALL—Oct. 20, 1925, Frost Hall. Funeral services at his late residence, 957 East 18th St., Flatbush, Brooklyn, Wednesday at 8 P. M.

HELLER—Rachel, wife of the late Asher and devoted mother of Ephraim, Carl, Bella H., Leon and Eva H. Fanti. Funeral Wednesday, Oct. 21, from her late residence, 1113 East 78th St., at 1 P. M. Kindly omit flowers.

HELLER—Rachel, With great sorrow we announce the death after a long illness of Rachel Heller, mother of our esteemed member and trustee, Carl Heller. Funeral services will be held Oct. 21, 1 P. M., at her late residence, 113 East 78th St.
CONGREGATION ZICHRON EPHRAIM.
MAX FRIEDMAN, President.

HELLER—With deep regret Immanuel No. 1, U. O. T. S. announces the death of Sister Rachel Heller. Funeral from her late residence, 113 East 78th St., Wednesday, Oct. 21, at 1 P. M.
HATTIE TOLEDANO, President.
HENRIETTA GOLDMAN, Secretary.

HINCKOCKSBERG—Sarah L., on Oct. 19, beloved wife of Samuel H. Funeral from the home of David J. Rothschild, 2373 Lorenz Av., Wednesday, Oct. 21, at 10 A. M.

HILTON—On Tuesday, Oct. 20, 1925, Matilda J. Holden, beloved wife of John A. Hilton. Funeral services at her late residence, Clifton Place, Jersey City, Thursday, Oct. 22, at 2:30 P. M. Relatives and friends invited. Please do not send flowers. Interment at the convenience of the family.

HIRSCH—On Monday, Oct. 19, Rachel, beloved wife of the late Isaac, devoted mother of Moses. Funeral services at her late residence, 1,361 Madison Av., Wednesday, Oct. 21, at 1:30 P. M.

HITCHCOCK—Lillian W. Campbell Funeral Church, Broadway and 66th St., Thursday, 3 P. M.

HITCHMAN—On Oct. 19, 1925, Robert F., beloved husband of Mary E. Hitchman (nee Wallace). Funeral from his late home, 456 West 23d St., Thursday, 9:30 A. M. Solemn mass of requiem, Church of the Guardian Angel, 10 A. M. Interment Calvary Cemetery. Automobile cortege.

JACOBS—Max, Sisters of Marianne No. 13, U. O. T. S., are requested to attend funeral of Mr. Max Jacobs, husband of Sister Frieda Jacobs, on Thursday, Oct. 22, at 2 P. M., from 910 1st Court, Kings Highway, Brooklyn, N. Y.
KATE THORMAN, President.
MARIE MARKS, Secretary.

JACKSON—Suddenly, at Brookville, L. I., on Sunday, Oct. 18, 1925, William Henry Jackson, Jr. Funeral services will be held at the Oyster Bay Dutch Reformed Church, Brookville, L. I., on Wednesday, Oct. 21, 1925, at 3 P. M.

JOHNSON—In Yonkers, on Tuesday, Oct. 20, Fredric M. Johnson. Funeral services will be held at the home of his son, Dr. F. M. Johnson, 25 Morris St., Yonkers, N. Y., on Thursday, Oct. 22, at 3 P. M. Interment Woodlawn Cemetery.

JOSEPH—On Oct. 19, Harry Joseph, at his home, 20 Carlton Av., Jersey City, beloved son of the late Simon and Betty Joseph and dear brother of Ray Joseph. Funeral services at his late home, Thursday at 10 A. M. Interment Bay Side Cemetery. Please omit flowers.

KAHN—Jacob L., in his eighty-first year, on Oct. 19, 1925, at 2,725 Marion Av. Funeral from Campbell Funeral Parlors, 226 Lenox Av., Wednesday, Oct. 21, 1925, 10:30 A. M.

KAHN—Officers and members of New York Lodge, No. 1, B. P. O. Elks: You are hereby summoned to attend funeral services of our order for Brother Jacob L. Kahn of Meyer's Funeral Parlors, 226 Lenox Av., Wednesday, Oct. 21, at 10:30 A. M.
CHARLES M. EBTZ, Exalted Ruler.
WILLIAM T. PHILIPS, Secretary.

KERR—At her residence at Pleasantville, N. Y., suddenly, on Oct. 19, 1925, Katharine, daughter of John B. and the late Elisabeth R. C. Kerr. Services at the residence on Thursday, Oct. 22, at half-past 2 o'clock, after arrival of New York Central train leaving New York at 11:05.

LEDOUX—Suddenly in Paris, France, on Sept. 27, 1925, Allen Beach Ledoux, wife of the late Albert Reid Ledoux. Services at St. Bartholomew's Church, Park Av. and 50th St., Wednesday, 10:30 A. M. Interment private.

LEBKUECKER—At San Francisco, on Oct. 19 Amelia Lesser Lesnynsky, dearly beloved mother of Eugene, Hannah, Isaac, Fred, Hattie and Jack.

LEWY—Joseph, at the residence of his daughter, Mrs. Emma S. Barrett, 262 East 38th St., Brooklyn, Tuesday, Oct. 19, in his 87th year. Funeral services Wednesday evening, 8:30 o'clock. Funeral at convenience of family.

MacLENNAN—At Yonkers, N. Y., on Tuesday, Oct. 20, Mary Lennan, daughter of Jessie C. and the late Alexander S. MacLennan. Funeral services at her late residence, 64 Bruce Av., Yonkers, Thursday at 2 P. M. Interment at convenience of family.

McGUIRE—Oct. 19, 1925, at her residence, 156 Cliff Av., Pelham, N. Y., Emma Keller, beloved wife of Dr. Augustine Charles McGuire. Funeral from St. Catharine's Church, Pelham, N. Y., on Oct. 21, 1925, at 10 A. M.

MANVILLE—T. Frank, suddenly, on Monday, Oct. 19, aged 63 years. Funeral private, at Kensico Cemetery Wednesday, Oct. 21. Milwaukee papers please copy.

MARKS—Isaac D., suddenly, in his seventy-eighth year, beloved husband of Laura Eppstein and beloved father of Otto M. Bijur and Edwin I. Marks. Funeral at his late residence, Hotel Chatham, on Thursday, Oct. 22, at 1:30 P. M.

MARSH—Mary E. Campbell Funeral Church, Broadway and 66th St., Thursday, 11 A. M.

MARTIN—Horace Hawes, Oct. 19, 1925. Funeral services 10 A. M. Thursday, Oct. 22, Church of the Holy Spirit, Lake Forest, Ill. Burial Friday, Rainsbeck, N. Y., private.

MAUND—Suddenly, on Oct. 19, at his residence, 8,533 111th St., Richmond Hill, John J. Maund, beloved husband of Mary V. Coleman. Funeral on Thursday, Oct. 22, at 9:30 A. M. Solemn requiem mass will be offered at Roman Catholic Church Holy Child Jesus at 10 A. M. Interment St. John's

LOST AND FOUND

Advertisements received until midnight. Telephone LACkawanna 1000.

Rate 65 cents an agate line.

LOST.

ACCOUSTICON, in taxi, Oct. 19, 4 P. M.; reward. Return to Madison Hotel office, 15 East 58th St.

BAG, small, containing a tortoise shell toilet set, left in taxicab; reward. Return to Murray, 174 East 79th.

BRIEF CASE—Brown; personal papers; Tuesday; reward. Watkins 1088.

FLASK, hammered silver, initialed J. C., taxi, Friday; reward. Phone John 4870.

KEYS, SMALL BUNCH; REWARD. 164 WATER ST.

SATCHEL, black, containing man's clothing, between 110th and 42d Sts., west side; reward. Return to Louis Gershowitz, 405 Broadway.

SPECTACLES lost on 5th Av. bus, Oct. 19; spectacles in green leather case. Please return to 65 East 96th St., Apt. 3B.

SUITCASE—On shuttle train at Times Square, 2:35 P. M., Friday, Oct. 8, a small brown fibre suitcase, containing miscellaneous papers and canceled checks of no value except to owner; reward. Finder please return to W. L. McLaughlin, 15th floor, 17 East 42d St., New York.

WALLET—Papers in name of Brownsville Lumber Co. and Jacob Ruttstein, between Liberty Av.-President St.; liberal reward. Louisiana 8634.

WALLET, lost, containing valuable papers and about $25; liberal reward. Kellog 8309.

WORKS of wrist watch, taxi Sunday. Davis, 1,777 Clay Av.; suitable reward.

Jewelry.

BAR PIN, 28 diamonds, set platinum, Saturday; suitable reward. Butterfield 6810.

BRACELET, enamel link, lost, J. I. C. in circle of diamonds, 5 charms suspended. S 357 Times.

BRACELET—Flexible platinum top, filigree work, aqua-marine; reward. Dalton, Sedgwick 0860.

BREASTPIN—Black enameled crescent, set with five small diamonds; liberal reward. Phone Butterfield 0495.

BROOCH lost, large, platinum and diamond, about 2:20 P. M. Monday between Elizabeth Tea Room, 55th Av., Grand Central, Yellow taxi or Luxor taxi; large reward. Clarke, 106 East 52d.

BROOCH, antique gold, blue enameled, lost in United States Mortgage Bank, 72d St.; reward. Phone Endicott 0511.

CORAL—Lost, 1 string of coral, with crystal, on Broadway between 77th and 84th Sts.; liberal reward. Apartment 3B, 118 West 79th. Trafalgar 4672.

CUFF pin—Friday, sapphire in platinum; suitable reward. E 709 Times Downtown.

DIAMOND and emerald flexible bracelet lost en route New York to New Haven or at Yale-Penn game, Oct. 17, 1925; liberal reward for return to P. J. Kirschner, 100 William St. Beekman 9000.

GOLD PIN, lyre shape, initials S. J. J. C., N. Y. Central train or Grand Central. Room 748, 466 Lexington Av.; reward.

PIN—Diamond, shape letter "S" lost; very valuable as heirloom; liberal reward. F. C., P. O. Box 64, Trinity Station, N. Y.

RING—Lady's diamond solitaire, platinum, Monday, vicinity 3 East 44th; substantial reward. Murray Hill 7628, 9 to 5 P. M.

RINGS, 3 ladies', Monday noon, washroom Colony Restaurant, Madison-61st; reward. Room 1007, 30 Broad St. Broad 0163.

SAUTOIR, diamond and emerald, marquise centre, with platinum chain, containing 12 diamonds, lost Oct. 20 between 145th and 155th Sts., Broadway and Amsterdam Av. Liberal reward for return to P. J. Kirschner, 100 William St. Beekman 9000.

WRIST WATCH, lady's, lost between Wall St. and Kings Highway on B. M. T. subway; initials on back C. B. Z.; reward. Phone Miss Zaffis, Hector 4848.

WRIST WATCH—Gold, between 155th-12th, Thursday evening; reward. Murray Hill 5756.

WRIST WATCH—Silver, with silver bracelet, lost Sunday evening; reward. H 398 Times.

Wearing Apparel.

FUR, fox, Sunday afternoon, Oct. 18, Astor Theatre or between Astor Theatre and McAlpin Hotel; reward. Please notify E. Steele, 171 Washington St., Hartford, Conn.

FUR—Stone marten; Thursday night; taxi or West 11th; reward. Yellowstone 0436.

MINK NECKPIECE, 2-piece, between 122d, Leonia; sentiment; reward. Columbus 9011. Schramm.

NECKPIECE—145-155, on Amsterdam or street car; reward. Washington Heights 0626.

NECKPIECE—Saturday, 40th, 5th Av. Hoyt St. Station, Astoria; reward. Lenox 0723.

Cats, Dogs and Birds.

AIRDALE TERRIER, male, Tuesday, Oct. 20; owner would greatly appreciate return; reward; no questions asked. Please telephone Watkins 1923.

BULLDOG—Black and white, answering to the name of Buddie, lost at Forest Hills, L. I.; reward. Call Midgley, Boulevard 5863.

DOG, oversized French bull, female, old pet, Monday morning early; reward. Finn, 217 West 79th St.

ESKIMO DOG, white body, black head, large; reward. 141 East 19th.

FOX TERRIER, "Barry," wire-haired, white, black, brown; reward; Brooklyn, Buckminster 5304.

FRENCH BULL, oversized female, old pet; lost early Monday morning; reward. 217 West 79th. Fine.

KITTEN, gray angora, 6 months, bead collar, reads Mahon, Hudson View Gardens; reward, no questions asked.

WILL SELL German police dog if he will get good home; reasonable. 424 South 10th Av., Mount Vernon.

WIRE-HAIRED TERRIER, white, brown head, answers Tippy; reward. Mendelsohn, Wisconsin 4429.

FOUND.

COLLIE—White; found Sunday, Sept. 11, in New York. S 306 Times.

FOUND in Lord & Taylor's store, jeweled wrist-watch. Inquire Mr. Carroll, ninth floor.

PEARLS—Found in Broadway; owner may have same by describing and paying expenses. Apply Miss R. Moor, National Bible Institute, 65th St.

Sale To-Morrow 2 P.M.

Also Tomorrow and Friday, same hour, at the Galleries of

Fifth Avenue at 25th Street Auction Rooms, Inc. 339-341 4th Avenue

Furnishings of Exceptional Quality

the property of estates and other owners

Upholstered sofas and chairs, mirrors, marbles, clock sets, bronzes, sterling silver and Sheffield plate, pedestals, electroliers, andirons, glassware and table china, curtains, hangings and linens, European and Oriental porcelains, jewelry, oil paintings, engravings and etchings.

Exquisite Oriental Rugs and Carpets

B. HENRY HERZOG, Auctioneer.

BEDSKIN, BUCKSKIN, PIGSKIN.

George Levi, captain of the Haskell football team, wears his ancestral feathers and jacket on the visit of the team to Boston. The New York Times Rotogravure Sports Section next Sunday.—Advt.

The FLORSHEIM SHOE

FLORSHEIMS are such good shoes that we try to give you equally good service in fitting them, and it is our belief that we can fit you so perfectly that your new FLORSHEIMS will keep their shape, their comfort and their good looks for many a moon after the first fitting.

The Rugby
$10

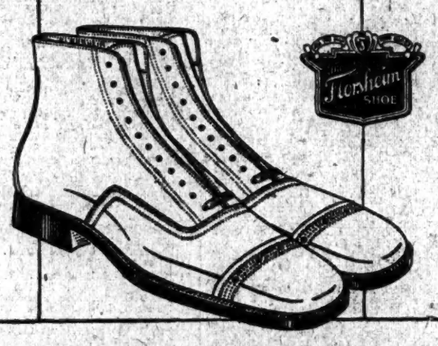

THE FLORSHEIM SHOE STORES

1577 Broadway (Strand Theatre Building) 149 W. Forty-Second Street (Two Doors East of Broadway)

One Hundred and Fifty Florsheim Dealers in Greater New York "There is One in Your Neighborhood"

LATE in the summer, we commissioned a famous French couturiere to design exclusively for us an autumn sport suit.

And now it is here, waiting on your favor.

It is a two-toned jersey mixture with a tailored blouse stitched, back and front, to subtly suggest the lines of the figure.

The skirt, of course, is pleated in front to achieve the flare.

The rare color combinations include black and white, mummy and gray, Epinard and Lanvin green, pencil blue and castilian, and terrapin and tan.

The price is $39.50

Fifth Avenue *at 49nd Street*
Fifth Avenue *at 47th Street*
Wall Street *at Number 54*

PECK & PECK

California

Sunshine all the Way!

THROUGH golden sunshine to the Golden Gate! Choose the Open-Window Route for your trip to the coast, and enjoy in the luxurious comfort of the wonderful Sunset Limited, the scenic marvels of our great Southwest.

The Sunset Limited is operated daily from New Orleans, to Los Angeles, San Diego and San Francisco. Convenient service for the 120 mile Apache Trail motor trip, from Globe to Phoenix, Arizona. Also to San Diego via Carriso Gorge—nature's most awe-inspiring spectacle."

Sunset Route

New Orleans Houston San Antonio El Paso
Tucson Los Angeles San Diego San Francisco

For information, address A. J. Poston, General Agent, Passenger Dept. Southern Pacific Lines, 166 Broadway, Room 2013, Phone Cort. 4500

SOUTHERN PACIFIC LINES

From the Founder's Writings

Hardly a Child, Certainly Not a Sane Man,

Would trust himself upon an unpiloted boat, even to cross a ferry.

Not even an all-around capable Captain will take the risks known only to a local man, experienced as a Pilot, who knows the shoals, shallows and currents.

Every one is better off with a Pilot.

Your mother and mine were always the first and best Pilot.

Our next Pilot was the unselfish school teacher.

Our next best Pilot was the Father, Minister, Priest and earliest comrade.

Much of every life is the sea, the woods and the wilderness.

At the time when occupations have to be chosen we find seas difficult to navigate.

There are dangerous rapids, swift currents, rocks and sandbars and eddies and, at times, stormy winds and waters almost impossible to get over safely.

A brave, robust, well-trained, long-experienced, prudent and steadfast wheel horse of a Pilot is indispensable.

Pilots are not Captains because their duties are wholly different, and each of them has enough to do to keep him busy every hour of the day.

(Signed)

John Wanamaker

Inaugurating Throughout **OCTOBER** *the Newly Completed Wanamaker Building*

WANAMAKER'S

DIAMONDS

About one-quarter Less—Limited quantities

Twenty-two choice pieces . . . . . from our own fine stocks . . . . . lowered now. Barpins . . . . . rings . . . . . .

Solitaires

A perfect Premier solitaire diamond ring weighing 1.88 ct. with 60 small diamonds in the Platinum mounting. Was $1,975. Now $1,475.

Another perfect solitaire weighing .93 ct., platinum mounting with small diamonds. Was $725. Now $540.

Fancy Shapes

From $600 to $1,245.
Were $800 to $1,660.

Barpins

All platinum, fancy designs set with small diamonds. Were $225. Now $170.

Others set with diamonds and sapphires, ranging from $655 down to $395.

Street Floor, Old Building

In the Auditorium Daily at 2:30
Program in Honor of
Ter-Centenary Celebration
The Historical Motion Picture
Peter Stuyvesant
By Yale University Film Service.
A CHRONICLE OF AMERICA PHOTO PLAY
Dances by
Joan Carter-Waddell, Edna Beatrice Bloom
as Jenny Lind
Excerpts from the famous Cosmopolitan film
"Little Old New York"
(Courtesy of Metro-Goldwyn)
and
Stereopticon views showing New York in the early seventies—"the age of innocence"—taken from Marion Davies' forthcoming film production
"Lights of Old Broadway"
(Courtesy of Metro-Goldwyn-Mayer)
First Gallery, New Building

The Bade Mass of a Future Building.

One of the sketches on the Street Floor of the New Building in the Pictorial Pageant of New York

Turrets That Pierce the Sky . . .

Come see the New York of the future . . here at Wanamaker's . . . . on the Street Floor of the New Building . . . . a New York of spired buildings . . . . soaring into the sky . . . .

A still more glorious New York . . . its millions of windows blinking in the Winter dusk . . . . its graceful columns standing watch-like by the light of the stars . . . . its ribbons of overhead streets gleaming ghostly in the moonlight . . . . a city of cathedral buildings . . . . stately . . . . magnificent . . . .

The city of the future is here . . in the present . . . . at Wanamaker's . . . . done in bold blacks and whites and grays . . . . sweepingly . . . . all about the Street Floor . . . . an inspiration and a beckoning light . . . not far removed from reality . . . part of the Ter-Centenary Pictorial Pageant on almost all floors of both buildings, inaugurating the newly completed Wanamaker building.

2,000 Recent Books
—Half Publication Prices!
—Fiction and Miscellaneous

Recent and very recent books . . . . your friends are reading them—and talking about them. Review copies and publishers' samples . . . . in the regular editions—*not reprints*—The great majority are fresh and new—hurt in nothing but the price.

Eighth Gallery, New Building

THE BELMAISON GALLERY OF DECORATIVE ART

Dans une des Peniches Paul Poiret—Chambre par Martine

Furniture, Chintzes and Decorative Objects from Paul Poiret's House Boats

Orgues ***Delices*** ***Amours***

To step into the Belmaison Gallery to-day is to find one's self unmistakable in Paris! Is to step almost literally into one of the three Poiret house boats, so amusingly named, the modernist decorations for which by Martine were one of the most interesting features of *L'Exposition des Arts Decoratifs* in Paris this summer.

Straight from there has come, to be a part of the Wanamaker Centenary Celebrations, the brilliant ensemble now presented in the Belmaison Gallery.

The Prismatic Color of the Modernist Interior

Against the walls of quiet gray green it would be difficult to imagine anything more *chic* than these vivacious pieces so strikingly simple in line, placing their vivid accents of jade green, Chinese vermilion, black and gold. Since they were designed for a boat, everything is small and trim, and the ingenious space-saving devices employed adapt them equally well to the apartment of moderate size.

Here are the amusing little black and gold arm-chairs from the restaurant boat, *Delices*. The green-latticed deck chairs with their cleverly hinged cushions (made in a single piece for seat and back) of boldly printed green and yellow linen. Low nest tables for tea or smoking in blue and gold, gray and silver, or vermilion lacquer. Others with mirror tops hold Buddha temple lamps of alabaster. Cylindrical commodes, into which shut an astonishing number of drawers, in green and gold or Venetian red. And no less decorative in line and color, the ingenious coat, trousers and boot stands, in black or vermilion lacquer.

A Child's Bedroom

Beyond, in an alcove, are the brilliant flower-patterned Martine linens and the gorgeous great cushions, of velvet, printed linen and brocade, which add so immensely to the colorful gaiety and luxurious comfort of the interior. Another alcove presents a child's bedroom, the charming little chairs, table, *armoire* and bed decorated in subdued, glimmering colors with the startled gazelles and mysterious trees of some enchanted forest. And on a bench are piled not the least entertaining of the Martine creations—waterproof raffia deck cushions in the highly naturalistic shapes and colors of fishes and crabs.

Fourth Gallery, New Building

America's Interpretation

of the futuristic note, in the superb mural painting and fabrics of Vladimir Bobritsky and Victor R. Haveman—two young Russian artists now living in New York—and in the gorgeous *fantaisie* screens of Robert Chanler may be seen in

The Rotunda of the Fifth and Sixth Galleries, New Building

Bid and Asked . . . . .

From 10 to 3 they hurry and hustle and rush and roar. They seem men of iron, worked by tireless springs of steel. They are men downtown—men whose lives center about the great exchanges. Men who have the reputation of faultlessly correct dress.

Downtown Clothes are for these men. Many of them have discovered this—and have passed the word along. For Downtown Clothes have that alert look, that look of tireless energy, that characterizes the downtown man.

Downtown Clothes

FOR THE MAN DOWNTOWN IN THE DAYTIME AND UPTOWN AT NIGHT.

$40 to $85

Suits and Topcoats.

Street Floor, New Building, Broadway at 8th Street

PADLOCK CONFRONTS 30 LEADING RESORTS

Will Be Closed by Thanksgiving, Says Buckner, Who Predicts Proprietors Won't Fight.

PATRONIZED BY NOTABLES

Lido Venice, Piping Rock, Del Fey, Strand Roof and Hotsy Totsie Among Defendants.

BIGGEST ROUND-UP OF KIND

Evidence in Exclusive Places Was Obtained by "Guests" Having Personal Introductions.

United States Attorney Emory R. Buckner instituted padlock proceedings yesterday against thirty supper clubs, cabarets and restaurants, including some of the best known, highest priced and most "exclusive" after-theatre night life centres in the midtown section of the city. Managers and owners have been served with summonses which must be answered within twenty days. Ten days thereafter, said Mr. Buckner, each of these places will be closed, either by consent or conviction, and the metropolis will experience the "dryest" Thanksgiving Day in its history.

The summonses were served within two hours late Monday night and early yesterday by Assistant United States Attorneys Herman Forster and J. Edward Lumbard and a squad of fourteen prohibition agents, deputy marshals and policemen. There were no raids, no search warrants or searchers, no arrests and no excitement, save in one instance when the nature of the "visit" was misunderstood and a few bottles were smashed noisily.

The places now facing padlock proceedings for alleged violations of the prohibition law are:

DEL FEY CLUB, 107 West Forty-fifth Street, where Texas Guinan is hostess.
LIDO VENICE, 23 East Fifty-third Street.
PIPING ROCK RESTAURANT, 18 East Fifty-fifth Street.
STRAND ROOF RESTAURANT, 1,583 Broadway.
CLUB CAMEO, 288 West Fifty-second Street.
GAME COCK RESTAURANT, 56 East Forty-first Street.
THE GOLDEN EAGLE, 62 West Ninth Street.
SEA GRILL RESTAURANT COMPANY, 141 West Forty-fifth Street.
PICCADILLY HAMPTON RENDEZVOUS, 121 West Forty-fifth Street.
NORMANDIE GARDENS, Hotel Normandie, Thirty-eighth Street and Broadway.
JACK AND JILL'S CHOP HOUSE, 141 West Forty-seventh Street.
BERNAISE RESTAURANT, 35 West Forty-sixth Street.
CLUB HOBERG, 165 West Forty-ninth Street.
CLUB DURANT, 232 West Fifty-eighth Street.
PICCADILLY SUPPER CLUB, 240 West Forty-ninth Street.
PENWICK RESTAURANT, 75 West Forty-seventh Street.
VANITIES GRILL, 152 West Fiftieth Street.
JOHN A. HOGAN ASSOCIATION, 68 Greenwich Street.
CLUB ANTLERS, 105 West Forty-eighth Street.
HOTSY TOTSIE, 754 Seventh Avenue.
HALF MOON, 232 West Forty-eighth Street.
STARK'S RESTAURANT, 2 Lafayette Street.
LONGACRE RESTAURANT, 230 West Forty-eighth Street.
CLUB ARTHUR (formerly the Idle Hour), 200 West Forty-ninth Street.
BANK RESTAURANT, 100 West Seventy-second Street.
THE BAMVILLE CLUB, 65 West 129th Street.
SNYDER'S CAFE AND RESTAURANT, 167 William Street.
THE MARNE CLUB, 24 South William Street.
VAN CORTLANDT PARK INN, Van Cortlandt Park.
THE CLUB RITZ, 2,108 Seventh Avenue.

Evidence Obtained by Guests.

In each of these places, Mr. Buckner said, evidence had been obtained previously by methods which he would not explain in detail, but which he said required personal introductions in each instance. He contrasted this method with that used by him in his first attack upon fourteen widely known places into which young attorneys were sent without introductions, but were able to buy liquor on their own statements and general appearance. These facts, in the opinion of Mr. Buckner, show unmistakably that prohibition is tightening its grip upon the city.

At the Del Fey Club, Lido Venice, Piping Rock Restaurant and the Club Hoberg all waiters were served with Grand Jury subpoenas returnable yesterday. As a result, the Grand Jury anteroom in the Federal Building was crowded throughout the greater part of the day, and a number of waiters were questioned. Mr. Buckner's only comment on this procedure was that these four places previously had been padlocked (the Del Fey is said to be the same organization once known as the El Fey).

Violation of a padlock decree can be made the basis for a charge of contempt of court. Mr. Buckner said that injunctions issued last March in connection with the fourteen places attacked by him were made out against the corporations, officers and employes so that if a corporation had since changed its name, or if its officers had resigned, it and they might not fall within the scope of the injunction.

In the recent visit, in all cases wherein the owner or manager is alleged to have participated in the sale of liquor to the agents by approving them, personal injunctions will be asked so that if caught again, according to Mr. Buckner, such owners and managers may be charged with contempt of court and sent to jail without a trial by jury.

Mr. Bruckner and those who actually took part in the visits of Monday night and yesterday tell of "gilded palaces," of champagne and sparkling Burgundy at fabulous figures, of old-time bars with modern innovations, at which men and women in evening dress stand side by side, their feet upon a polished rail, their glasses clinking; of mysterious pipes through which there flows at will any brand of alcoholic beverage ordered by customers.

Whisky at $10 a Pint.

They looked in, they said, upon elaborately furnished clubs where the price of a seat at a table was $3 and an order for whisky, even at $10 a pint, was considered a sign of something akin to poverty by hospitality. And the list of those whom they found foregathered in these places in the early morning hours, they declared, would be as much of an "eye-opener" as the stuff these alleged vintners sold.

That is why Mr. Bruckner expects a number of the places served with summonses will not insist upon a jury trial. Such a procedure, it was intimated, might bring out the books and records of those under charges, and disclose the names of men and women of such prominence that defendants causing such disclosures might never regain their prestige as caterers.

At the Del Fey Club, Texas Guinan is hostess in charge of the cabaret, since the club she operated under her own name ran afoul of the Federal prohibition authorities. She recently sent to "insiders," Mr. Buckner said, an announcement that on Oct. 7 her guests of honor would be Viola Dana, Bobby Agnew and Ben Lyon, screen stars. The announcement card, which is in Mr. Buckner's possession, said that "It is New Year's Eve every night at the Del Fey." It contained also a list of notable persons who have visited the club. Among these were mentioned Prince de Metrie, Count Hoffman, Lord and Lady Mountbatten, Harry K. Thaw, Major Metcalf and a long list of stage and screen celebrities.

"This Club," said Mr. Bruckner, "was the most difficult of all on our list to enter. Admission can be obtained only by card, or a regular Bertillon system of identification. We obtained information that a pipe line led into the cellar of the Del Fey through which all liquors other than bottled goods were delivered. Abe Attell, formerly featherweight champion, who often had been seen at this club, was arrested, there on Oct. 12 while carrying into the club a case of champagne. He is now held in $500 bail."

Members of the visiting party said that at the Del Fey an order for anything to drink other than champagne was frowned upon as beneath the club's dignity. However, agents said they were able to obtain a pint of whisky for $10. The Del Fey cover charge is $3, they added.

The Lido Venice, opened last November, is rated as one of the city's most expensive and "exclusive" supper and dinner clubs. Among its patrons, agents said they had learned, were persons who figure prominently in New York society. When the club opened, Mr. Buckner said, its managers were Anthony R. Conti and Francesca M. Guardabassi. The Piping Rock Restaurant, agents declared, is in a class with the Lido Venice and considers itself very exclusive.

Champagne Chief Drink.

The Cameo Club is another of the higher class places of that kind. It was managed, Mr. Buckner said, by Anthony d'Amato, formerly of the Strand Roof, who is named in the complaint. There, the agents asserted, it was impossible to buy whiskey by the glass, although champagne was readily obtainable. The club's furnishing was described as luxurious and expensive.

Mr. Buckner said the Game Cock was one of the most luxuriously furnished of the places visited. There music and cabaret entertainment were taboo, but the food and liquor are said to be of such quality that nothing is required to entertain the diner. In the basement is a door kept constantly locked save when members open it with their own keys.

Upstairs, the visitors said, the door opened automatically when the doorman, satisfied the "guests" were "all right," pushed a button. The complaint says that the Game Cock Chop House, Inc., was incorporated Feb. 16, 1925, and that on March 30 of this year Norman J. Fitzsimmons, formerly a city detective, was President and Treasurer.

The Sea Grill is open all day. It has long been a popular dining place for well known persons. At the Club Bernaise, where, it was afterward explained, there was a misapprehension as to the nature of the visit of the agents, glass was heard to crash in the kitchen, and the agents said later a quantity of liquor was destroyed. When the nature of the visit was explained, the crowd resumed its meals and its entertainment. An old-fashioned bar, it was said, was in operation in the Club Bernaise and was reached by passing through the kitchen.

According to Mr. Buckner the Club Durant was for "night workers" and furnished an answer to the question regarding the whereabouts of "everybody" after the cabarets and supper clubs closed. The Club Antlers is another of the same sort, it was said.

The Hotsy Totsie recently attracted atttention by the re-establishment of free lunch. It was described as a cabaret restaurant in which an old fashioned bar was operated by several bartenders. At this bar, agents said, men and women stood. In Stark's restaurant, down town, the biggest business was done around the lunch hour. At the Club Arthur the agents said they found another old time bar, and still another in Jack and Gill's Chop House.

At the Strand Roof, Mr. Buckner said, highballs were served in ginger ale bottles at "$1.50 a split." The Bamville Club was described as a "black and tan" cabaret, a place where white persons and negroes mingle as patrons.

Larry Fay, said to be one of the owners of the Del Fey Club, is said to face a possible contempt of court charge, as agents contend the Del Fey and the El Fey Clubs are, in effect, the same and that the Del Fey is therefore a second offender.

RETURNS TO FACE BUCKNER.

Back From Europe Wexler Denies Leading Big Liquor Ring.

Irving Wexler, the real estate dealer, whose offices in the Longacre Building were raided recently by Federal prohibition agents, returned yesterday from France and Germany with his wife and two children aboard the White Star liner Majestic. He appeared voluntarily before United States Commissioner Garrett W. Cotter, who released him on $4,000 bail. He is charged with conspiracy to violate the Volstead act.

Wexler, who admits he is known also as "Waxie" Gordon, is alleged to have been one of the leaders in a conspiracy involving the illegal sale of vast quantities of liquor by a so-called "rum ring" with headquarters in the Longacre and Knickerbocker Buildings. He admitted he was the man referred to in the published stories of the raid on the Longacre offices, but denied he was involved in any violation of the prohibition law, and said he had hastened his return so he might clear his name.

The warrant against Wexler connects him with the seizure of the rum-runner Nantucket, captured by customs guards off Astoria, L. I., with 4,000 cases of liquor aboard.

The New York Times regrets the necessity for the omission of 12 columns of advertisements from today's issue.

Advertisements for daily editions must be received before 4 P. M. on day preceding publication.

Home-Made Cider Held Legal By Federal Appeals Court

RICHMOND, Va., Oct. 20 (AP).—The national prohibition laws do not forbid the home manufacture of cider and fruit juices from fruits raised on the premises and intended for individual use, the United States Circuit Court of Appeals held today when it reversed judgment of the Federal District Court at Elkins, W. Va., by which Creed Isner was convicted of possessing seventy gallons of intoxicating liquor.

Isner declared he took cherries and elderberries from his farm and made fruit cider for his own use. Prohibition officers raided the premises and arrested Isner, but failed to produce evidence the liquor was intended for sale.

At the trial the prosecuting attorney conceded that the cider was not intoxicating, but contended that it possessed as much as one-half of 1 per cent. of alcohol and therefore came within the general prohibition laws defining liquor.

HELD FOR SUPPLYING BANDITS' SILENCERS

Inventor of Automatic Pistol Is Decoyed Here and Arrested as Aid of "Cowboy" Gang.

GUN DUG OUT OF CHIMNEY

Leader of Band Accused of 80 Hold-Ups Held Without Bail—5 Others in $50,000 Bail Each.

Eugene Reising, a former champion pistol shot and inventor of the Reising automatic pistol, much used in shooting galleries, was decoyed here from East Hartford, Conn., yesterday, by the fence squad and arrested on the charge of furnishing three pistol silencers to members of the "Cowboy" Tessler gang who are accused of committing more than eighty hold-ups and at least one murder.

A stolen automobile was the price paid to Reising, it is alleged, for the silencer which was used in murdering Abraham Pefke and the two silencers which were used in muffling ten shots which Arthur Leslie fired at Policeman Gemmerich.

"Cowboy" Tessler, the former Columbia student, who became a leader of the gang, is said to have introduced this modern invention to the other members of the gang and caused them to rent a loft for target practice to master the silenced weapon, which is an awkward thing to shoot at. The silencer is a bulky cylinder, seven inches long, which is screwed on the end of the weapon and interferes with the aim until the marksman has become accustomed to use the device.

Some time after he is alleged to have used the weapon to kill Pefke on July 2 of this year, Tessler became alarmed and gave the revolver to Pete Stroh to get rid of. Stroh went to the roof of a tenement at 110 Ridge Street, on the east side, and threw the pistol and silencer down the chimney. Stroh, who has made a complete confession to Deputy Chief Inspector Fay and Detective Sergeant Richard Oliver, in charge of the fence squad, told yesterday how he disposed of the weapon and took Detective Foray to the place. After working most of the day on the chimney and removing 150 bricks, Foray found the pistol. The silencer was on it.

Detective Decoys Reising.

Reising was decoyed to this city after a trap that was set for him on Saturday failed.

Yesterday Detective Sergeant Duggan hunted up Reising at Hartford and told him that a prisoner had confessed giving a stolen car of a certain make to Reising. This was not true, and Reising not only denied the accusation but courted the opportunity of confronting his accuser. On this basis he allowed himself to be tricked into entering the New York jurisdiction. Then the incident of the stolen car was dropped and he was taken headquarters to be questioned by Inspectors Coughlin and Fay and others about silencers. While he was explaining and demonstrating to them a warrant for his arrest came from the office of District Attorney Banton, who had obtained a hurried indictment against him for the violation of Section 1897B of the Penal Code which makes it a felony to possess a silencer.

H. P. Maxim, the inventor and manufacturer of the silencers, said yesterday that he manufactured .22-calibre silencers for shooting gallery pistols and rifles and not for any other purpose. He said he did not see how Reising could fit a .22-calibre silencer on a .30 pistol without destroying the silencer.

"We don't sell them at the factory at all," said Mr. Maxim. "Reising has never been employed here, and I don't know how he could obtain them. I know the man. He is a crack shot and the Reising automatic which he invented is quite a remarkable weapon. As for silencers, which he sold these men, I can say positively that they would not muffle the sound of a pistol. It is impossible. They would not cut the report to a noticeable extent, as the gases and sound would escape from the muzzle and ejecting chamber."

Reising, questioned on this point, said that some of the gas did escape from the wrong end, but that the report was greatly reduced.

Tessler Held Without Bail.

When six members of the so-called "Cowboy" bandits were arraigned before Judge William Allen in General Sessions yesterday morning, it developed that the informer against them, Murray Markuie, whose life has been threatened in the Tombs, had been secretly removed from that prison to one of the other city prisons under an alias which it was hoped his old gang members would not recognize.

"Cowboy" Tessler scowled at the District Attorney, Judge Allen and the other officials when the Court ordered him held without bail and fixed $50,000 bail for each of the five other defendants. These five are Peter Stroh, Zangh Engleshe and Harry Steinberg, all of whom are under indictment with Tessler for attempted robbery in the first degree.

All of the defendants pleaded not guilty. All except Tessler were rather nonchalant in demeanor during the brief arraignment. The two Beslies and Stroh said they had no money with which to engage counsel. Reuben B. Shemitz of 1 Madison Avenue appeared for Tessler; Benjamin H. Berman, 51 Chambers Street, appeared for Englesher, and former Assistant District Attorney Joseph D. Edelson represented Steinberg.

Edelson protested against the bail of $50,000 when the District Attorney asked for it, saying it was too high and was unwarranted by the charges against his client. Steinberg, he said, was innocent of any crime, and the picture painted of the operations of the bandit gang was all "newspaper talk" so far as his client was concerned.

"We are not concerned with what the press has to say," Judge Allen commented. "These men are charged with attempted robbery in the first degree. I feel that high bail is justified in the circumstances."

Three Others Indicted.

The Bronx Grand Jury returned five indictments, all charging robbery in the first degree, against three alleged members of the gang. Walter Aldridge, now confined in the prison ward of Lincoln Hospital, the Bronx, suffering from gunshot wounds received last week in a frustrated hold-up attempt in the jewelry store of Harry Israel, 903 Teller Avenue, the Bronx, was mentioned in all five indictments. Arthur and Fred Rothermel, now in Tombs Prison, were charged in three of the indictments with complicity in three Bronx drugstore hold-ups. All three of the men were charged in an indictment mentioning the hold-up of a pool room at 325 East 162d Street, the Bronx.

The New York County Grand Jury returned an indictment charging first degree assault against Helene Hammerline or Hamilton, the only woman member of the gang arrested in her home at 523 East Eighty-second Street, last Thursday night.

The assault is said to have taken place on the night of Sept. 30 last, when she is alleged to have fired several shots at Patrolman August Gemmerich of Motorcycle Squad 1, when the latter was chasing a car south on Second Avenue containing Mrs. Hammerline and several male companions. Assistant District Attorney Richard C. Murphy said he would ask that the woman be held in $50,000 bail at her arraignment today.

News Vendors on Court's Advice Visit Hedley, But Hear Subway Must Bar Selling Papers

Harry Chamlin and Philip Gerber took Magistrate Brodsky's advice and paid a visit yesterday to Frank Hedley, President of the Interborough. The two men, with a young boy, were arrested on Saturday night for selling newspapers in the subway. They appeared on Sunday before Magistrate Brodsky, who suspended sentence, saying:

"Go to the President of this company and tell him that you have been thrown into jail all night for the so-called crime of trying to earn a living by selling papers on his trains; ask him how he would like his son to be treated as you have been."

Mr. Hedley received the callers sympathetically, but pointed out that the I. R. T. was bound by contracts to protect platform news stands from competition.

Chamlin, 38 years old, explained that poor eyesight had driven him to the ranks of newsboys. According to Mr. Hedley, the man admitted several previous arrests for hawking papers in the subway. Gerber explained that he had been ill and, unable to find a job, the subway paper route had been the only way of earning a living. He, too, admitted having clashed with the police for the same offense, said Mr. Hedley.

"I am sorry to hear of your bad physical condition," said Mr. Hedley, "and I regret that any one in New York feels that he is obliged to make a living in the way you describe. You know that it is a violation of the law to sell newspapers in the subway. If we see a violation of the law we must stop it or we are guilty not only of a violation of the law but of our contract as well."

Chamlin and Gerber agreed to abide by the law. Placards advising the public that news venders are barred are to be displayed in the subways. I. R. T. special officers have instructions to warn offenders first and then if the practice is continued to cause arrests.

ANTI-FERGUSON WAR STARTS IN TEXAS

Talk of Impeaching the Woman Governor Is Heard in Some Quarters.

HUSBAND CHIEF TARGET

Charges Are Made Against Him in Connection With Highway Contracts.

Special to The New York Times.

AUSTIN, Texas, Oct. 20.—Agitation for a special session of the Legislature has been going on in anti-Ferguson political circles for weeks. Representative A. W. King of Throckmorton, who issued a call several days ago for the Legislature to meet in special session Nov. 2, has received the open support of but eight members, while nearly forty Representatives have publicly expressed themselves as opposed to a session being held at this time. The authority of any member of the Legislature to call the body together is denied by law.

Governor Miriam A. Ferguson, in a public statement, asserts that she has no intention of calling the Legislature together in special session. She asserts that the movement is for the purpose of discrediting her administration. She invites her political enemies to go before the Grand Jury in any county in Texas and seek to have any of her appointees who may be guilty of wrongdoing indicted.

The special session movement grew out of the fact that former Governor James Ferguson has been taking a leading part in administering the affairs of State since his wife became Chief Executive. Complaint is heard of his acts in participating in, if not actually directing, the work of some of the State departments, more especially the Highway Department, which has let maintenance and construction contracts amounting to several million dollars in the last few months.

These contracts are now under investigation by the Grand Jury of this county as a result of an investigation recently conducted by Attorney General Dan Moody. Ferguson's alleged part in awarding these contracts is involved in the inquiry now under way.

Special to The New York Times.

FORT WORTH, Oct. 20.—Talk of the possible impeachment of Mrs. Ferguson is being much discussed and threatening a political storm similar to that of 1917 when her husband was ousted from office.

Waste of public funds, inefficiency of management, letting contracts for highway improvements to high instead of low bidders, are some of the charges that department heads and the Fergusons face.

The Legislature cannot impeach Ferguson. He is a private citizen. Yet it is asserted that ever since his wife was inaugurated last January, he has been acting Governor, taking the responsibility of nearly every State department, sitting in at all meetings of the State Highway Commission, deciding what roads should be hard surfaced, to whom contracts should be let and in fact becoming a dictator.

Since Mrs. Ferguson became Governor the Highway Commission, cooperating with Ferguson, has expended $20,000,000. This commission, it is generally believed here, was named by Ferguson.

Representative A. H. King called for a special session of the Legislature to investigate these charges. Ferguson opposed it, declaring it unnecessary. King's move has the endorsement of Lee Satterwhite, Speaker of the House, who says he will issue the call when fifty legislators ask him to do it.

MICKEY CONNORS DYING, STABBED IN PRISON

Fighting Convicts Turn on Peacemaker Sentenced in Dorothy Perkins Case.

Special to The New York Times.

OSSINING, N. Y., Oct. 20.—Mickey Connors, sentenced to five years in Sing Sing for his relations with Dorothy Perkins, seventeen-year-old slayer of Thomas Templeton in Greenwich Village, lies at the point of death in the State Prison, it was learned today.

While prison officials would not give any information, it was learned that Connors was stabbed in the abdomen and about the face this morning when he attempted to stop a fight between three prisoners in the dining room.

The pair had the third man down and were beating him severely when Connors intervened. One of the three, resenting Connors's interference, turned on him and attacked him with a knife.

PLEAD FOR ANITA WHITNEY.

California Civil Liberties Delegates Will See Governor Today.

LOS ANGELES, Oct. 20 (AP).—Governor Richardson found himself today the target of a barrage of protests against the imprisonment of Charlotte Anita Whitney, Oakland social worker and pioneer Suffragist.

A delegation being massed by the Los Angeles branch of the American Civil Liberties Union made an appointment to see the Governor tomorrow to urge action to save Miss Whitney, convicted of criminal syndicalism, from penal servitude of one to fourteen years at San Quentin Prison.

PASADENA, Cal., Oct. 20—(AP).—Kate Crane Gartz, social worker, and daughter of the late R. T. Crane, millionaire plumbing manufacturer of Chicago, sent this telegram to Governor Richardson today:

"When will you see a delegation of women in protest against the incarceration of Anita Whitney, a woman who is the type of Jane Addams and whose arrest or imprisonment would be more of a disgrace to the United States than to her, whose only idea in upholding communism is that all human beings are the same in the sight of God?"

Upton Sinclair, in another telegram, said:

"In the name of common humanity, in the name of those high traditions of freedom for which our country once stood, I implore you for immediate unconditional pardon before the shame is incurred."

MONOPOLY OF RADIO CHARGED AT HEARING

Witness Reads 100-Page List of Companies in Which General Electric Has Stock.

BOARD'S POWER PROTESTED

Eight Concerns, Accused of Pooling Patents, Attack Trade Commission's Right to Investigate.

The Federal Trade Commission began yesterday to take testimony in the most extensive action it has ever undertaken when hearings on its complaint against the Radio Corporation of America and associated companies in the radio field were opened at 45 Broadway. It was estimated that the companies cited represented an aggregate capitalization of about $2,000,000,000.

They are charged with conspiring to create a monopoly of the radio industry by acquiring control of the patents covering all devices and apparatus used in radio work, pooling these rights and allotting their exclusive use among themselves.

The respondents named are the General Electric Company, the American Telephone and Telegraph Company, the Western Electric Company, Inc., the Westinghouse Electric and Manufacturing Company, the International Radio Telegraph Company, the United Fruit Company, the Wireless Specialty Apparatus Company and the Radio Corporation of America.

The complaint was initiated and notice to the respondents given on Jan. 26, 1924. The hearings in New York are expected to continue daily for several weeks, to be followed by others in Pittsburgh and other cities. William C. Reeves conducted the proceedings yesterday as examiner for the commission and William T. Kelly, assistant chief attorney; Edward L. Smith and J. A. Horton appeared as counsel for the commission.

Reads List of Companies.

F. D. Kamerer, chief traveling auditor of the General Electric Company, was the first witness. He testified as to the structure and plants of his corporation, which he said was the largest electrical manufacturing concern in the world. Mr. Smith then asked about the corporate structure of the concern, but Darius E. Peck, counsel for the company, objected to questions along this line. Mr. Smith insisted that testimony as to corporate structure was necessary to determine the possibility of General Electric's control of other companies by stock ownership or otherwise.

Examiner Reeves upheld Mr. Smith's position and directed the witness to read a list of the companies in which the General Electric Company held stock. The examiner was informed that the list comprised 100 printed pages, the reading of which took up the afternoon session and will be continued this morning.

Speaking with the concurrence of the lawyers for the other respondents, John P. Cotton, for the Radio Corporation, protested against the jurisdiction of the Federal Trade Commission. The acts complained of, Mr. Cotton said, at most constitute a purely voluntary combination of supplementary and non-competitive units for the purpose of creating an industry which could not otherwise have been created. Protesting the jurisdiction of the Trade Commission, he said that the regulation of wireless communication, except for certain matters delegated to the Secretary of Commerce, rests exclusively in the Interstate Commerce Commission.

He said the acts of the respondents cited in the complaint were not only approved by other executive departments of the Federal Government but were entered into with their full cooperation.

Says Public Is Benefitted.

"The result of the acts referred to in the complaint," he said, "has been of great public benefit, in that they made possible the creation of the modern art of radio communication and, more specifically, in that they made possible the creation of efficient instrumentalities for safeguarding human life and property at sea; the creation of a world-wide system of wireless communication in which the most important influence rests with the United States."

Mr. Cotton also protested against "the unfairness of the proceedings." The complaint was initiated, he said, without giving the defendants an opportunity to present their side of the case. He charged that the complaint is too vague and indefinite to state a cause of action, that the acts complained of do not constitute unfair methods of competition, that agreements between the Radio Corporation and foreign Governments are political in their nature and subject only to diplomatic action; and that the commission's own report to Congress in effect exonerated the defendants of any violation of law.

Edward L. Smith, who conducted the taking of testimony as counsel for the commission, objected to placing this protest on the record and the examiner replied that he would have the commission itself rule on the question.

The complaint charges that the respondents have combined and conspired to restrain competition and create a monopoly in the manufacture, purchase and sale of radio devices, and in domestic and transoceanic radio communication and broadcasting.

HELD AS POOR BOX THIEF.

Woman Is Trailed to Milwaukee—Bail Fixed at $15,000.

With a record of a series of arrests for thefts from church poor boxes, Charlotte Lehman, 39 years old, brought from Milwaukee and arraigned yesterday afternoon before County Judge Alonzo B. McLaughlin in Brooklyn, asserted defiantly that "the money in those boxes is anybody's."

"The church is a public place," she said. "The money is put there for those who need it. I don't see any crime in taking it."

'MARGERY'S' FEATS NOT 'SUPERNATURAL'

Harvard Investigators Suggest Hypnotism and Automatism May Explain Them.

FIND NO EVIDENCE OF FRAUD

Genuineness of Phenomena Is Not Disputed and Woman's Mediumship Is Admitted.

Special to The New York Times.

BOSTON, Mass., Oct. 20.—The theory that hypnotism and automatism are important factors in the remarkable phenomena produced by "Margery," the noted medium, is advanced in a report of a committee of Harvard investigators who held a series of seances with her last Summer.

After eight sittings, at which prominent members of the Harvard Faculty applied the most elaborate safeguards against trickery, supplementing tactual and visual control by automatic electric contact apparatus, no evidences of fraud were discovered. On the contrary, the observers announce that they do not question the good faith of either "Margery" or her husband, Dr. L. R. G. Crandon, the surgeon, nor doubt their belief in the genuineness of the mediumship.

At the same time the committee finds that "neither the methods nor the phenomena are evidence of a supernatural or a supernormal force at work." This statement is amplified by the suggestion that many of the apparently inexplicable manifestations "may be reconciled by supposing the phenomena to be the product of an automatism built up by direct and auto-suggestion in a way of which Dr. and Mrs. Crandon were unconscious."

Dictaphone Gives Record of Seances.

The minutes of the sittings, recorded on a dictaphone, almost simultaneously with the occurrence of the manifestations, are filled with scientifically matter-of-fact descriptions of weird, dramatic and even humorous incidents. At one time a cool, clammy teleplastic hand, belonging, presumably, to "Walter," "Margery's" brother and spirit control, who departed this life a dozen years ago, solemnly grasped the hand of one of the professors, who reported that the ghostly member appeared to lack any bony structure.

Repeatedly "Walter" pulled the hair of notables on the Harvard Faculty, and once he played a game of checkers with a world-famous scientist. At another stage, following one of the sittings, the investigators were convinced that they had fathomed the mystery and at last had discovered the methods, partly acrobatic and partly sleight-of-hand, by which the effects were produced. Accordingly, at the succeeding seance they adopted exhaustive and conclusive precautions to prevent their repetition. But, in spite of these, more striking phenomena took place that night than ever before, and the committee formally admitted that their suspicions of legerdemain were erroneous.

The seriousness with which the investigates regarded their work as an important contribution to scientific knowledge and their expectation of finding a definite explanation of the mystery of the "Margery" phenomena are shown in a letter written by one of the sitters.

"In undertaking a scientific investigation at Harvard of a matter of such wide and basic interest," he wrote, "we all assumed a grave responsibility. Many of us were ready to risk our reputations in backing up the results of our work, whatever form they might take, and from the world, Mr. Smith then asked about the corporate structure of the concern, but Darius E. Peck, counsel for the company, objected to questions along this line. Mr. Smith insisted that testimony as to corporate structure was necessary to determine the possibility of General Electric's control of other companies by stock ownership or otherwise. [This point is now in dispute.] We aimed at positive results of scientific value."

Personnel of the Group.

Besides Mr. Hoagland, the personnel of the committee proper included Grant H. Code and S. Foster Damon, assistants in the English department of the college, and John Marshall, Harvard, '25. Among the "observers" the best known and most assiduous in attendance was undoubtedly Dr. Harlow Shapley, director of the Harvard Observatory. Others in the group who took part in the proceedings with more or less frequency were Dr. S. B. Wolbach, Shattuck Professor of Pathological Anatomy at the Harvard Medical School; Dr. W. J. V. Osterhout, Professor of Botany at Harvard; Dr. Edwin G. Boring, director of the Harvard Psychological Laboratory; Dr. Wilson, who is connected with the Massachusetts Institute of Technology, and Robert S. Hillyer, an instructor in the English department.

The few outsiders who joined the circle were Dr. Hilbert F. Day, a Boston specialist; Dr. Wolcott of the University of Minnesota; D. Malcolm Bird, research officer of the American Society of Psychology and Research and the author of a book on the "Margery" phenomena; Alfred W. Grey, a lawyer from Buffalo, and Dr. Deborah Fawcett. Dr. Fawcett's particular duty was to search "Margery" before and after each scene, *and in her absence her place was taken by Mrs. Heath, a trained nurse.* John Kremer and Miss Dorothy Hall were stationed outside the seance room, to watch the electric contact apparatus.

Before each seance there were certain rigid formalities which were faithfully observed. The medium was taken to an adjacent room, where she disrobed and was thoroughly searched by Dr. Fawcett and Mrs. Heath. She then donned a dressing gown and slippers which had also been examined, placed elastic bands covered with luminescent paint on her wrists and ankles, daubed some of the same substance on the middle of her forehead and was escorted to the seance room by two of the committee, who never released her hands until the end of the sitting.

No Apparatus Discovered.

Meanwhile others of the group searched Dr. Crandon. In no instance was any apparatus discovered. In fact, it is explicitly stated in one of the records:

"The nature of the phenomena and control were such as to preclude the opportunity for the use of such apparatus if it had existed. There was the usual hand control, and at times double control of the psychic. In addition, a visual control was possible because of the illuminated bands."

The stage was set for the investigation and the actors had arranged themselves for the first scene. Six weeks later, on July 1, following the final sitting, which had taken place the night before, the committee announced its findings.

The general conclusions of the various members of the group at that time as set forth in a letter from Mr. Hoagland to Dr. Crandon, although, of course, his authority to act as spokesman is disputed, are these:

"In the first place, the group, and by that I mean all the scientists and doctors who were present on various occasions, as well as Code, Damon, Hillyer and myself, are convinced by the nature of the completed evidence that all of Mrs. Crandon's phenomena which we witnessed were produced by normal means. Most of us also think your belief in a supernormal 'Walter' is sincere and genuine and some of us believe that many of Mrs. Crandon's phenomena have been performed in good faith on her part."

Ten Points of Final Verdict.

The ten points in the final verdict of the committee are as follows:

1. That the methods of producing physical phenomena are sufficiently indicated by the records of sittings of June 29 and 30.

2. That neither the methods nor the phenomena are evidence of a supernatural or a supernormal force at work.

3. That the observers do not question the good faith of Dr. or Mrs. Crandon, or the sincerity of their belief in the genuineness of the mediumship and the supernormal origin of the phenomena.

4. That nothing in these reports shall be interpreted as a charge of conscious and deliberate fraud.

5. That many of these facts may be reconciled by supposing the phenomena to be the product of an automatism built up by direct and auto-suggestion in a way of which Dr. and Mrs. Crandon were unconscious.

6. That the amount of suggestion brought to bear upon Dr. Crandon by the literature of the subject and conversations on the subject cannot be questioned.

7. That similarly the weight of suggestion brought to bear upon Mrs. Crandon through the doctor's belief and information cannot be questioned.

8. That the conditions of the seance are such as to produce a high degree of suggestibility, particularly in the psychic, and to a varying degree in other sitters; in other words, that they afford an excellent method of hypnosis.

9. That both Dr. and Mrs. Crandon were not well informed about the possibilities of hypnosis, suggestion, and automatic action and had not considered the bearing of this general subject upon the mediumship.

10. That "Walter's" voice in trace appears to be a hypnotic impersonation, not, properly speaking, a secondary or dissociated personality.

Copyright, 1925, by the Boston Publishing Co.

TRIAL IS HASTENED BY GANG THREATS

Hold-Up Indictments Speedily Follow Attempt to Intimidate Thirteen Witnesses.

When thirteen of twenty witnesses told District Attorney Albert C. Fach of Staten Island yesterday that they had been threatened with death if they testified against five of eight men who had been arrested last Sunday morning in connection with a $12,000 pool room hold-up in Tompkinsville, the prosecutor caused robbery and Sullivan law indictments to be returned immediately against the accused. Then he announced that, by arrangement with County Judge J. Harry Tiernan, the five men, who are held under $50,000 bail, would be placed on trial next Monday and if three fugitive members of the gang were captured before then they, too, would be placed on trial.

Mr. Fach also said that one prisoner, a native of Staten Island, who had obtained for the gang advance information regarding the appropriate time to commit the poolroom robbery, had confessed that six of eight suspects were members of the old "Kid Dropper" gang on the lower east side. Other thugs connected with this gang, Mr. Fach added, had sent threats to the witnesses that they would be shot and killed if they identified the prisoners.

'SCRATCH' McCARTHY GUILTY

Forger, Under Eight-Year Sentence, Convicted on Another Charge.

Thomas F. McCarthy, who, because he was an adept at forging had earned the sobriquet of "Scratch" in the underworld, was convicted last night by a jury in Judge Talley's part of General Sessions as a second offender. He will be sentenced next Friday.

McCarthy was under an eight-year sentence for a similar offense, imposed last July by the same Judge, on his plea of guilty to one of six indictments returned against him in connection with the passing of forged checks by him and other members of his band, which were reported to have cost banks throughout the country more than $300,000 in a little over a year.

He protested his innocence when he pleaded guilty on the first indictment but the Court ordered him again placed on trial on another indictment as a second offender. McCarthy had previously been sentenced to a nine-year term in 1906 on a forgery conviction. He said his age is 43 years old and gave the address 557 West 144th Street.

The nine judges of General Sessions made further inroads yesterday on the calendar of criminal cases awaiting disposition in the drive against crime. In nearly every branch of General Sessions one or more trials had been started but were adjourned until this morning. Pleas of guilty were accepted by Judges from seven offenders, sentences were imposed on seven others and two convictions besides that of McCarthy were reported by juries in the late afternoon.

ERIE PROTESTS BUS LINES.

Hints That Road May Cut Service or Raise Commutation Fares.

Special to The New York Times.

PASSAIC, N. J., Oct. 20.—The Erie Railroad, which transports more than 100,000 persons to and from work in New York City daily, may consider raising commutation rates or slashing service because of the competition offered by bus routes between Passaic, Paterson, Hackensack, Rutherford and other places and New York. Vice President J. J. Mantell again intimated today. Mr. Mantell, with R. H. Wallace, Passenger Traffic Manager, and G. R. James, Assistant General Attorney of the company, visited the Passaic Board of Commissioners this afternoon and protested against further permits to bus lines plying between here and New York. The Commissioners took no formal action, but intimated that the bus lines plying between here and New York would be all that would be allowed.

Passaic's attitude is the obverse of Hackensack's. There, in the face of a plea by the Erie that the buses would drive that road to cut its suburban service, the governing body granted several more bus permits. It is estimated that there are several dozen buses now running between New York and cities and towns in this territory, with permits filed for many more. Mr. Mantell declared that instead of helping solve the traffic problem the buses merely added confusion.

RADIO.

See page 28 for today's complete radio program.—ADV.

A SHADOW-HOWLS BY A NEW DEVICE

Instrument So Sensitive That Slightest Light Change Makes a Noise.

IS IMPROVED RADIO TUBE

Physicist Links Old Type of Tube With Photo-Electric Cell to Simplify Light Conversion.

VAST POSSIBILITIES SEEN

Can Be Used to Measure Light of Stars—Most Sensitive Microphone in World May Develop.

The photo-electric cell, which is

PELHAM MANOR

OWNER OF 4-ACRE TRACT HAS SURROUNDED HIS HOME WITH 8 HOUSES OF UNUSUAL DESIGN TO MAINTAIN PROPERTY VALUES. THESE ARE OFFERED TO DESIRABLE PEOPLE ON MOST LIBERAL TERMS WHO WOULD BECOME PERMANENT RESIDENTS IN THIS, THE FINEST SETTING IN THE PELHAMS. FOR FULL INFORMATION ADDRESS GUY C. MARINER, INC., 500 MADISON AVENUE, NEW YORK, N. Y.

The sudden chill Monday night was too much for an unknown visitor of ours!

Liked the looks of a Scotch Mist* overcoat in our Herald Square windows so well that he threw restraint to the cold winds, and took the coat away with him, though he had to heave a brick through the glass to do it.

While we question his method of approach, there's no denying his taste in clothes. He got a mighty fine overcoat, that'll keep him warm and give good service—Scotch Mists* are wet-proof, too.

Not expensive, either. Our impulsive friend could have saved himself from the wrath to come as well as the weather for $60 or $65.

*Registered Trademark.

ROGERS PEET COMPANY

Broadway at Liberty, Broadway at Warren, "Six Convenient Corners" Broadway at 13th St., Herald Sq. at 35th St., Fifth Ave. at 41st St.

Tremont at Bromfield
Boston, Massachusetts

ADVERTISEMENT.

NAPOLEON ON THE AIR

This evening at nine o'clock (Waterman's hour) "Points of Progress," now so eagerly looked for by radians, will be equally divided between an absorbingly interesting talk on Napoleon and music by Waterman's orchestra. Hector Fuller, owner of "the violoncello voice," will tell the story of the greatest military genius of modern times—not the old and hackneyed tale of Austerlitz, Elba and Waterloo, but a newer recital of Napoleon's influence on the then young Republic of the United States. Do you know that the "Code Napoleon" is still law in one of our States?

Those were days of great melodies—the "Marseillaise" and others—that stirred nations and shaped events, and the orchestra will play some of them during the entertainment.

This entertainment is broadcast by:

WEAF, New York	WJAR, Providence
WEEI, Boston	WOO, Philadelphia
WGR, Buffalo	WCAP, Washington
WWJ, Detroit	WCAE, Pittsburgh
WSAI, Cincinnati	WCCO, Minneapolis

"Applause cards" may be obtained at any store selling Waterman's fountain pens.

Cuticura Talcum Is The Ideal Powder

Its purity, smoothness and fragrance, combined with antiseptic and prophylactic properties which help to overcome disagreeable odors, make it an essential toilet requisite.

Today's Radio Program

(Eastern Standard Time.)
Oct. 21, 1925.

Numerals after names of stations show wave lengths in meters.

WEAF, NEW YORK—492.

6:45-7:45 A. M.—Setting-up exercises.
10:45 A. M.—Home service talk.
11:05 A. M.—Westell Gordon, tenor.
11:15 A. M.—"Painless Dietpilns," C. A. Ellis.
11:30 A. M.—Westell Gordon, tenor.
11:40 A. M.—"Women in the News," Florence Vincent.
11:50 A. M.—Westell Gordon, tenor.
12:00 M.—Market and weather reports.
4:00 P. M.—Nichols Orchestra.
4:30 P. M.—Svasta Quartet.
4:45 P. M.—"Women in the Orient," Mrs. P. Pennybacker.
6:00 P. M.—Waldorf-Astoria dinner music.
7:00 P. M.—United Synagogue of America services.
7:30 P. M.—All Star Trio; F. Basset, tenor.
8:00 P. M.—Hayler's Buddies.
8:30 P. M.—Pooley concert.
9:00 P. M.—Waterman's Points of Progress, "Napoleon."
10:00 P. M.—Texas Troubadours.
11:00-12:00 P. M.—Bernie's Orchestra.

WNYC, NEW YORK—526.

6:10 P. M.—Market high spots.
6:20 P. M.—Piano recital.
6:30 P. M.—Elementary Spanish lessons.
7:00 P. M.—Advanced Spanish lessons.
7:30 P. M.—Police alarms.
7:32 P. M.—New Gardens Orchestra.
8:15-10:20 P. M.—Herbert Ward, piano; Mrs. H. R. Ward, soprano; Celia Cohen, piano; Harold Lieberman, violin; Allan Trio; Barney Graham, songs.
10:20 P. M.—Police alarms; weather.

WJZ, NEW YORK—455.

10:00 A. M.—Talk, Mrs. Julian Heath.
10:20 A. M.—Health talk.
10:30 A. M.—"Right Job for Your Daughter," Helen Hoerle.
10:40 A. M.—"What Price Beauty," Mrs. E. F. Post.
10:50 A. M.—Fashion talk.
1:15 P. M.—Knickerbocker Orchestra.
2:00 P. M.—News.
4:05 P. M.—John Daniel, readings.
4:30 P. M.—Waldorf-Astoria Orchestra.
5:00 P. M.—Market reports and summary.
6:00 P. M.—"The Nature of the Mind—What Is It?" Professor J. E. Lough.
7:00 P. M.—Hotel Commodore Orchestra.
7:45 P. M.—Incandescent Lamp Anniversary program; Edison Ensemble; speakers, Herbert Hoover, Francis C. Pratt, Secretary Jardine, Frank W. Smith.
9:30 P. M.—Humor.
9:40 P. M.—Helen Davis, banjo.
10:10 P. M.—Myrtle Moldenhall, soprano.
10:30 P. M.—Virginians Orchestra.

WGBS, NEW YORK—316.

10:00-11:00 A. M.—Timely talks; Don Clark, soprano.
1:00 P. M.—Bible reading.
1:35 P. M.—Hook and Jerome, songs.
2:00 P. M.—Orrie Carton, songs.
2:30 P. M.—Talk, W. F. King.
3:10 P. M.—Ida Wysocki and Betty Nansemon, songs.
3:30 P. M.—Robert Soffer, piano.
3:35 P. M.—Ida Wysocki and Betty Nansemon, songs.
3:40 P. M.—Pearl Smith, interpretations.
3:50 P. M.—Robert Soffer, piano.
6:00 P. M.—Uncle Geebee.
6:30 P. M.—Talk, M. C. A. program; S. S. Leviathan Orchestra.
7:00 P. M.—Talk, Peggy Bloom.
7:10 P. M.—Leviathan Orchestra.

WHN, NEW YORK—361.

2:15 P. M.—Clarke's Entertainers.
2:45 P. M.—Andy Razaf, tenor; Judith Roth, songs.
3:45-5:30 P. M.—Vocal and instrumental music; readings; orchestra.
7:00 P. M.—Cotton Club Orchestra.
7:30 P. M.—Lulu Weynant, songs.
7:45 P. M.—J. Guglieri, musical saw.
8:00 P. M.—Harry Reiss, tenor.
8:15 P. M.—Talks.
8:40 P. M.—Hock and Jerome, songs.
9:00 P. M.—Kathryn Connolly, soprano.
9:00 P. M.—Union Orthodox Jewish Congregations of America program.
9:15-10:00 P. M.—P. P. Perdon, songs; Billie and Mario Vaz, songs; Claire De Leon, soprano; Griffin and Morgan, songs.
10:00-10:30 P. M.—Roseland Orchestra.
11:00 P. M.—Silver Slipper Revue.
11:30 P. M.—Shwanee Club Orchestra.
12:00 P. M.-12:30 A. M.—Richman Entertainers.
12:30 A. M.—Parody Club Orchestra.

WMCA, NEW YORK—341.

9:00 P. M.—Wall's String Ensemble.
6:30 P. M.—Hotel McAlpin Orchestra.
7:30 P. M.—Violet Kaye, songs.
7:40 P. M.—Talk, Justice J. E. McKee.
7:50 P. M.—Violet Kaye, songs.
8:00 P. M.—Services, Northminster Church; address, Dr. G. W. King.
9:00 P. M.—Miriam Waller, soprano; T. M. Waller, baritone.
9:30 P. M.—Regalbuto Sisters, songs.
10:00 P. M.—Polka Dot Orchestra.
11:00 P. M.—Erva Giles, soprano.
11:15 P. M.—Edward Morris, piano.
11:30 P. M.—Jack Smith, songs.

WRNY, NEW YORK—239.

9:45 A. M.—News.
10:30 A. M.—Reducing exercises.
10:45 A. M.—Health talk.
11:00 A. M.—Gens Garde, piano.
12:30 P. M.—Luncheon entertainment.
4:15 P. M.—Afternoon program.
7:00 P. M.—"Whose Birthday Today?" Gladys Pabst.
7:05 P. M.—Sports.
7:15 P. M.—Commerce of the day.
7:20 P. M.—Code lesson.
7:35 P. M.—"New Inventions," A. F. Peck.
7:45 P. M.—Mrs. Henry Hadley, "American Composers."
8:00 P. M.—C. Rollings, baritone; S. Ross, piano.
8:30 P. M.—"What Women Are Doing in the World," Ida Clark.
8:45 P. M.—Samuel Polansky, violin.
9:00 P. M.—"How to Receive Stations Down to 200 Meters Wave Length," A. F. Peck.
9:15 P. M.—"Assyrian Buildings," H. W. Corbett.
9:30 P. M.—"Aviation," Colonel Hartney.
9:45 P. M.—Two-piano recital.
10:00 P. M.—Meta Christenson; Irving Quartet.
10:30 P. M.—Biography talk.

WEBJ, NEW YORK—272.

8:00 P. M.—Leon Fox, violin.
8:30 P. M.—Aywon Comedy Four.
9:00 P. M.—Busoni's Troubadors.
9:20 P. M.—McLean's Dance Orchestra.

WFBH, NEW YORK—273.

2:00 P. M.—Brown's Orchestra.
3:00 P. M.—Studio program.
3:30 P. M.—Irma Sachs, soprano.
3:45 P. M.—Kraus's Orchestra.
4:30-5:15 P. M.—Volley Endrias, contralto; Marie Levandusky, soprano; Joe Sherman, tenor; Kathryn Connolly, soprano.
5:15 P. M.—Majestic String Ensemble.
7:00 P. M.—Everglades Orchestra.
7:30 P. M.—Radio Ramblers.
7:50 P. M.—Music.

WAHG, RICHMOND HILL—316.

11:55 A. M.—Time signals; weather.
12:00 M.—Almon and Bower, violin and piano.
7:30-9:55 P. M.—John von Asps, tenor; Emery Deutsch, violin; Regina Diamond, soprano; Nyamco Club.
9:55 P. M.—Time signals; weather.
10:00 P. M.—H. E. Fisher, readings.
10:15 P. M.—Zimmerman's Orchestra.

WGBS, FREEPORT—244.

8:00-9:00 P. M.—Music.
9:30-10:30 P. M.—Keegan's Orchestra.

WOR, NEWARK—405.

6:45-8:15 A. M.—Setting-up exercises.
3:30 P. M.—Eugene Spier, piano.
3:45 P. M.—Reginald Barlow and Sydney Machat, hobo songs.
8:00 P. M.—Eugene Spier, piano.
8:15 P. M.—Jack Smith, entertainer.
8:30 P. M.—Wilson's Entertainers.
8:15 P. M.—"Words Often Mispronounced."
9:17 P. M.—Shelton dinner music.
7:15 P. M.—"Sports," Bill Wathey.
7:30 P. M.—Lopez Orchestra.
8:00 P. M.—"Topics of the Day," S. Armstrong.
8:15 P. M.—Sam Siegel, mandolin.
8:30 P. M.—Hour of song.
8:50 P. M.—Bamberger Little Symphony Orchestra.
10:30 P. M.—Clarence Williams, Eva Taylor and Trio.
11:00 P. M.—Castne Orchestra.

WAAM, NEWARK—263.

11:00 A. M.—Happy Hour program.
6:00 P. M.—To be announced.
6:45 P. M.—Children's songs.
7:00 P. M.—Briarcliff Orchestra; sports.
8:00-11:00 P. M.—Art Gilham, piano; Irma Leiss, soprano; Thomas Hawson, tenor; music; Arthur Fischer, violin; Olivetta Willsim, soprano; Beth Loomis, piano; Joe Furner, zither; Anthony Schreck, guitar.

WGCP, NEWARK—252.

8:00-5:00 P. M.—Music; racing results half-hourly.
7:00 P. M.—Orchestra.
8:00 P. M.—Health talk.
8:05-10:00 P. M.—Vocal and instrumental music.
10:00 P. M.—Strickland's Orchestra.
11:00 P. M.—Richman entertainment.
12:00 P. M.—Connie's Orchestra.

WRW, TARRYTOWN—272.

10:00 P. M.—Police alarms.
10:05 P. M.—Orchestra; songs; trio.
11:00 P. M.—Police alarms; orchestra.

WIP, PHILADELPHIA—508.

6:45 A. M.—Setting-up exercises.
10:30 A. M.—Reducing exercises for women.
1:00 P. M.—Luncheon music.
1:30 P. M.—Weather forecast.
3:00 P. M.—Artists' recital.
6:00 P. M.—Weather forecast.
6:05 P. M.—Dinner music.
6:45 P. M.—Market reports.
7:00 P. M.—Bedtime story and roll-call; music.

WOO, PHILADELPHIA—509.

11:00 A. M.—Organ recital.
11:30 A. M.—Weather forecast.
11:55 A. M.—Time signals.
12:00 M.—Tea Room Orchestra.
4:45 P. M.—Police reports.
4:50 P. M.—Grand organ; trumpets.
7:30 P. M.—Police reports; Sylvania Orchestra.
8:00 P. M.—Program from WHAP.
9:00 P. M.—Time signals; weather report.
10:00 P. M.—Organ recital.
10:30 P. M.—Hotel Sylvania Orchestra.

WCAU, PHILADELPHIA—278.

7:30 P. M.—Pennsylvania Orchestra.
8:00 P. M.—"Stage Dancing," Al White.
8:15 P. M.—Richard Finley, tenor; Kathryn O'Boyle, piano.
9:00 P. M.—Instrumental trio.
9:30 P. M.—Health talk, Dr. Harry Leventhal.
9:40 P. M.—Soohrn and Fielding, songs.
10:10 P. M.—Music Weaver, songs.
10:30 P. M.—Melody Masters.

WLIT, PHILADELPHIA—395.

12:02 P. M.—Daily almanac; announcements.
12:05 P. M.—Organ; church service.
12:25 P. M.—Arcadia Orchestra.
3:00-3:00 P. M.—Arcadia Orchestra; soloists.
4:30 P. M.—Artists' recital; talks.
6:00 P. M.—Dream Lady.
8:00 P. M.—To be announced.
8:15 P. M.—Arcadia Orchestra.
8:30 P. M.—Artists' recital.
9:00 P. M.—To be announced.
10:00 P. M.—Arcadia Orchestra.

WFI, PHILADELPHIA—395.

10:15 A. M.—Market reports; music.
10:45 A. M.—Home service talk.
1:00 P. M.—Tea Room Orchestra.
1:30 P. M.—Agricultural reports.
3:00 P. M.—Music.
6:40 P. M.—Bellevue-Stratford Orchestra.

WTIC, HARTFORD—476.

6:30 P. M.—Dinner music.
6:45 P. M.—Weather report.
7:20 P. M.—Dinner music.
10:00 P. M.—Tasillo's Orchestra.

WBZ, SPRINGFIELD, MASS.—333.

6:30 P. M.—Dinner concert.
7:00 P. M.—Market report.
7:05 P. M.—Boyle's Orchestra.
7:30 P. M.—Nature story, T. W. Burgess.
8:00 P. M.—Imperial Male Quartet.
8:45 P. M.—Harmonica selections.
9:15 P. M.—Alandale hour.
10:15 P. M.—Weather; missing persons.

WGY, SCHENECTADY—380.

11:58 A. M.—Time signals.
12:30 P. M.—Market and weather reports.
6:00 P. M.—Market quotations; news.
6:50 P. M.—Program for children.
7:45 P. M.—Strand Orchestra.
7:30 P. M.—Talk.
7:45 P. M.—Electric Night program.

WJAR, PROVIDENCE—306.

10:00 A. M.—Housewives' program.
1:05 P. M.—Studio recital.
7:30-10:30 P. M.—Same as WEAF.

WEAN, PROVIDENCE—276.

11:58 A. M.—Time signals.
12:00 M.—Concert orchestra.
12:10 P. M.—Weather report.
12:15 P. M.—Music.
4:00 P. M.—Music.
6:30 P. M.—Weather report.
6:00 P. M.—Dinner dance.
8:00 P. M.—Concert.
9:30 P. M.—Rhodes Orchestra.

WTAG, WORCESTER, MASS.—509.

10:30 A. M.—Talk.
10:45 A. M.—Music.
11:15 A. M.—Market and weather reports.
12:00 M.—Luncheon music.
7:15 P. M.—Bedtime stories.
8:00 P. M.—Concert.

WEEI, BOSTON—349.

6:45 A. M.—Setting-up exercises.
7:45 A. M.—Morning watch.
10:45 A. M.—Home service talk.
2:00-4:00 P. M.—Orchestra; solos.
6:25 P. M.—Lost and found; weather.
6:30 P. M.—Big Brother Club meeting.
7:15 P. M.—Talk, Malcolm Nichols.
7:30 P. M.—O. Colicos, tenor.
7:45 P. M.—Mary Zoller, xylophonist.
8:00 P. M.—Same as WEAF.
8:30 P. M.—Electric Night program.
9:00 P. M.—Same as WEAF.
11:00 P. M.—Talk, Malcolm Nichols.

WNAC, BOSTON—230.

10:30 A. M.—Bible readings.
10:40 A. M.—Women's Club talks.
12:15 P. M.—King's Chapel service.
1:00 P. M.—Concert orchestra.
4:00 P. M.—Dance orchestra.
4:30 P. M.—Hannis Gallagher, piano.
6:00 P. M.—Kiddies Klub program.
6:30 P. M.—Dinner dance.
8:00 P. M.—Concert.

WMAF, SOUTH DARTMOUTH, MASS.—441.

6:00-10:30 P. M.—Program from WGBS.

WCAO, BALTIMORE—278.

8:00 P. M.—Vocal and instrumental music.
10:00 P. M.—Belvedere Orchestra.

WOAP, WASHINGTON—469.

6:45-7:45 A. M.—Setting-up exercises.
7:15 P. M.—Market summaries.
7:30 P. M.—U. S. Army Band.
8:00-8:30 P. M.—Same as WEAF.
9:00-11:00 P. M.—Same as WEAF.
11:00-12:00 P. M.—La Java Orchestra.

WRC, WASHINGTON—469.

10:00 A. M.—Same as WJZ.
11:59 A. M.—Time signals.
12:00 M.—Organ recital.
1:00 P. M.—Hotel Washington Orchestra.
4:30 P. M.—Music.
8:30-8:00 P. M.—Same as WJZ.

WHAM, ROCHESTER—278.

3:30-4:00 P. M.—Eastman Orchestra.
5:00-6:00 P. M.—Organ recital.
7:00-7:30 P. M.—Eastman Orchestra.
7:30 P. M.—Market and weather.

WHAK, LOCKPORT, N. Y.—286.

9:00-10:00 P. M.—Orchestra; solos.

WGR, BUFFALO—319.

10:45 A. M.—Home service talk.
12:00 M.—Weather and market reports.
12:45 P. M.—Statler Ensemble.
2:30 P. M.—Radio Show concert.
6:30 P. M.—Two-piano recital.
7:30 P. M.—Announcements; sports.
9:00 P. M.—Radio Show concert.
9:00 P. M.—Same as WEAF.
11:00 P. M.—Supper music.

CFCA, TORONTO—356.

8:30-10:00 P. M.—Hambourg Trio.
11:00 P. M.—Watson's Orchestra.

KDKA, PITTSBURGH—309.

7:15 A. M.—Setting-up exercises.
10:45 A. M.—Market report; news.
11:55 A. M.—Time signals.
12:00 M.—Weather; market report; news.
3:20 P. M.—Market reports.
6:15 P. M.—Dinner concert.
7:10 P. M.—News; market reports.
7:30 P. M.—Children's period.
7:45 P. M.—"Causes of Crime," W. T. Root.
9:00 P. M.—Concert.
9:55 P. M.—Time signals; weather.

WCAE, PITTSBURGH—461.

6:30 P. M.—Dinner concert.
7:28 P. M.—Feature.
8:00 P. M.—Police reports.
8:00 P. M.—Talk.
8:30 P. M.—Same as WEAF.

CNRO, OTTAWA—435.

8:00 P. M.—Concert orchestra.
9:00 P. M.—Music; dance orchestra.

CNRM, MONTREAL—411.

8:30 P. M.—Trio; soloists.

CFCF, MONTREAL—411.

7:00-8:00 P. M.—Concert orchestra.

WTAM, CLEVELAND—389.

6:00 P. M.—Dinner dance music.
8:00 P. M.—Concert.
11:00 P. M.—Dance music.

WEAR, CLEVELAND—389.

7:00 P. M.—Hotel Cleveland Orchestra.

WCX, DETROIT—517.

6:00 P. M.—Goldkette's Ensemble.
8:00 P. M.—Detroit Symphony Orchestra.

WWJ, DETROIT—353.

6:00 P. M.—Dinner concert.
8:00 P. M.—Orchestra; soloists.
9:00 P. M.—Dance music.

WJR, DETROIT—517.

7:00 P. M.—Orchestra; soloists.
9:00 P. M.—Orchestra; soloists.

WKRC, CINCINNATI—422.

9:00 P. M.—Book review.
9:15 P. M.—McKay's Orchestra.
9:45 P. M.—Studio features.
10:15 P. M.—McKay's Orchestra.

WLW, CINCINNATI—422.

11:00 P. M.—Pop concert; orchestra; organ.

WSAI, CINCINNATI—326.

8:00 P. M.—Edison program.
9:00 P. M.—Same as WEAF.
11:00 P. M.—Studio recital.

WHAS, LOUISVILLE—400.

8:00-10:00 P. M.—Concert; news; Standard Time announced at 10 o'clock.

WSB, ATLANTA—429.

11:45 P. M.—Orchestra.

KYW, CHICAGO—535.

7:35 P. M.—Bedtime story.
8:00-8:30 P. M.—Dinner concert.
8:33-8:55 P. M.—Talks.
9:00 P. M.—Music.
11:00 P. M.-1:30 A. M.—Revue; news story half-hour.

WEBH, CHICAGO—370.

5:00-6:00 P. M.—Orchestra; solos; talk.
10:00-11:00 P. M.—Orchestra; soloists.
12:00 P. M.—Music.

WJN, CHICAGO—370.

7:00-8:00 P. M.—Dinner music.
9:00-10:00 P. M.—Vocal and instrumental solos.
11:00 P. M.—Drake Orchestra; songs.

WGK, CHICAGO—417.

11:00 P. M.-3:00 A. M.—Music; features.

WHT, CHICAGO—420.

10:30 P. M.—Organ; vocal and instrumental music.
1:00 A. M.—Popular period.

WQJ, CHICAGO—448.

8:00-9:00 P. M.—Dinner concert.
11:00 P. M.-3:00 A. M.—Rainbow Orchestra; vocal and instrumental solos.

WENR, CHICAGO—890.

7:00-8:00 P. M.—Dinner music.
9:00-11:00 P. M.—Popular music.
1:00-3:00 A. M.—Frolic.

WMAQ, CHICAGO—448.

7:00 P. M.—Organ recital.
7:30 P. M.—Georgene Faulkner, stories.
9:00 P. M.—Northwestern University lecture.
9:30 P. M.—Electric Night.
10:00 P. M.—Play.

WLS, CHICAGO—345.

7:15 P. M.-1:00 A. M.—Organ; lullaby time; concert; dance music; readings.

WHAD, MILWAUKEE—275.

10:30 P. M.—Dance music.
11:30 P. M.-12:30 A. M.—Organ recital.

WOC, DAVENPORT, IOWA—484.

7:00 P. M.—Hollstine; police reports.
7:30 P. M.—Bedtime stories.
10:00 P. M.—Same as WEAF.
11:00-12:00 P. M.—Organ recital; Grace Leibmiller, soprano; weather.

CNRW, WINNIPEG, MAN.—384.

9:32 P. M.—Concert orchestra.
9:40 P. M.—Address.
9:45 P. M.—Band concert.
10:45 P. M.—Dance music.

WHO, DES MOINES, IOWA—526.

7:00-8:00 P. M.—Orchestra.
8:30 P. M.—Vocal and instrumental music.
10:30 P. M.—Corn Sugar Orchestra.
11:00 P. M.—Dance music.

KSD, ST. LOUIS—546.

9:00 P. M.—Music.

WOS, JEFFERSON CITY—441.

9:00 P. M.—Talks; music.

KTHS, HOT SPRINGS, ARK.—375.

10:00 P. M.—Orchestra; solos; trio.
10:45 P. M.—Dance music.

WCCO, MINNEAPOLIS-ST. PAUL—416.

8:00 P. M.—Church service.
9:00 P. M.—Same as WEAF.
11:00 P. M.—Weather and market reports.
11:05 P. M.—Orchestra.
12:30 A. M.—Organ recital.

WDAF, KANSAS CITY—366.

6:50-7:00 P. M.—Market, weather, road reports; time signals.
7:00-8:00 P. M.—Health talk; address; stories; dance orchestra.
9:00-10:15 P. M.—Orchestra; soloists.
12:45-2:00 A. M.—Nighthawk Frolic.

KOA, DENVER—322.

10:00 P. M.—"Scientific Football," Tom McNamara.
10:10 P. M.—Edison Day program.

WMBF, MIAMI BEACH, FLA.—394.

10:00-12:00 P. M.—Dance music.

WBAP, FORT WORTH—476.

8:30-8:30 P. M.—Music.
10:30-11:45 P. M.—Orchestra.

PWX, HAVANA—400.

8:30 P. M.—Band concert; talks.

KHJ, LOS ANGELES—405.

11:00 P. M.—Lecture.
11:30 P. M.-1:30 A. M.—Music.
1:30-3:30 A. M.—Hickman's Orchestra.

KFI, LOS ANGELES—467.

11:00 P. M.—Concert.
12:00 P. M.—Music.
1:00 A. M.—Orchestra; solos.

KNX, HOLLYWOOD—337.

10:00-11:00 P. M.—Ambassador Orchestra.
11:00 P. M.-1:00 A. M.—Music.
1:00-3:00 A. M.—Dance orchestra.

KGO, OAKLAND—361.

12:00 P. M.—Electric night.

KLX, OAKLAND—508.

11:00 P. M.-12:30 A. M. — Educational program.
12:30-1:00 A. M.—Band concert.
1:00-2:30 A. M.—Dance music.

KPO, SAN FRANCISCO—428.

10:00 P. M.—Fairmont Orchestra.
11:00 P. M.—Music.
12:00 P. M.—Silvertown Orchestra.
1:00-2:00 A. M.—States Orchestra.

KJR, SEATTLE—384.

10:00-11:30 P. M.—Studio recital.
11:30 P. M.-1:00 A. M.—Music.

ADVERTISEMENT.

"Only men under 40 need apply"

WHAT an insult it is to a middle-aged man with brains to read an advertisement for a high-salaried man that carries the above qualification! A man should be in his prime between 40 and 65, ripe for his most aggressive and successful work.

Many men and women go through life only half living and half succeeding due to low conditions of health which could be easily corrected. Write to the Life Extension Institute for information about its annual health examinations and instructions on healthful living. No medical treatment is furnished by the Institute. Ask for a copy of the free booklet, "How To Live Long."

LIFE EXTENSION INSTITUTE, INC.
25 West 43rd Street, New York
Telephone: Vanderbilt 1494

Organized by many eminent men as a national institution designed to help relieve human suffering and prolong human life.

Not Merely Tested

Radio tubes that are interchangeable, even if they are tested, cannot give maximum reception. For perfect reception, use Voltron tubes which are *built* differently for each of the four different stages: audio, radio, detector, resistance coupling.

Ask your dealer.

VOLTRON TESTED TUBES
THORNELL-MACLAREN ASSOCIATES
EXCLUSIVE FACTORY REPRESENTATIVES
36-36 FARRIS PLACE—NEW YORK
Phone—WESTERMALL 1761

LOVE THE PERFUME OF HEAVEN

RADIO REQUEST SUBJECT OF THE FIRST CHAPTER OF A BOOK BY DR. GEORGE WALTON KING BROADCAST OVER WMCA 341 AT 8 O'CLOCK THIS WEDNESDAY EVENING

LISTEN IN AND HEAR IT!

LAUNDRY WORK.

Consult the Household Help Wanted columns of The New York Times if you seek work by the day or regular employment in a home.—ADVT.

At 7:45 Tonight on WJZ

Commemorating the 46th Anniversary of the Incandescent Lamp

Presented by The New York Edison Company and the General Electric Company

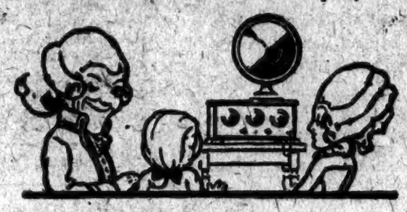

Brief Talks by
The Honorable Herbert Hoover,
Secretary of Commerce
The Honorable William M Jardine,
Secretary of Agriculture
Mr Francis B Pratt, *Vice-President*
Manufacturing Operations, General Electric Company
Mr Frank W Smith, *Vice-President*
The United Electric Light and Power Company

Between talks music by *The Edison Ensemble*

Overture "The Marriage of Figaro" . . . *Mozart*
Waltz Suite "Wein, Weib und Gesang" . . *Strauss*
Idyl "Indian Summer" . . . . . *Victor Herbert*
English Horn Solo, Irving Cohn
Dance of the Hours from "Giaconda" . . *Ponchielli*
Capriccio Espagnol . . . . . *Rimsky-Korsakow*
[a] Alborada [b] Variationi [c] Alborada
[d] Scena e Canto Gitana
Violin Cadenza, David Robinson
Prelude "Le Deluge" . . . . . *Saint-Saens*

Josef Bonime, *Pianist-Director*
David Robinson, *Solo-Violinist*
Simon Robinson, *Cello;* Irving Cohn, *Oboe;* John DeBeuris, *Clarinet;* M Schaevitz, *Double Bass;* Herbert Borodkin, *Viola;* Samuel Ollstein, *Violin-Obligato;* Louis P Fritze, *Flute*

This program may be heard at these Edison Showrooms

124 West 42nd Street — 13 East 125th Street
521 East 86th Street — 362 East 149th Street
555 Tremont Avenue

Our customers and friends are cordially invited

A permanent exhibit of Radio Equipment is maintained at our Radio Showroom, 124 West 42nd Street

The New York Edison Company
At Your Service

When You Buy a Radio— Get Your Money's Worth

When you buy a radio you want the absolute best in radio enjoyment.

You want a receiving set that delights the eye—that fits harmoniously into living room or library.

You want a set that enables you to select the station you prefer and bring it in—clearly and in ample volume.

You want a set that delivers—under all conditions—sure, dependable results.

Zenith gives you all of this—and more. Thousands have chosen Zenith because out of all the sets on the market it's the best that money can buy.

THE KING OF ALL SUPERS
Costs More—but Does More

ZENITH LONG DISTANCE RADIO

ZENITH RADIO CORPORATION of CHICAGO
Eastern Office: 1225 Broadway, New York City
Phone: Chickering 1160

Call these distributors for location of nearest Zenith dealer.
Only selected, competent and reliable dealers are allowed to handle Zenith.
SILAS E. PEARSALL CO., 10 E. 39th St.—Phone: Caledonia 0520
HERBERT-JOHN CORP., 1730 Broadway—Phone: Circle 9600
MACKENZIE RADIO CORP., 35 W. 51st St.—Phone: Chickering 9030

AUTOMOBILE EXCHANGE

The New York Times is grateful to readers for information concerning questionable advertisements which may have escaped censorship.

Rate 70 cents an agate line. Telephone LACkawanna 1000.

Automobiles Wanted.

COUPES, sedans wanted; late models; cash waiting; highest prices paid. Trafalgar 8223.

AUTOMOBILES WANTED; CARS WAITING; HIGHEST PRICES PAID. COLUMBUS 8787

TEN good taxicabs from owner, used under 2 years; cash. M 289 Times.

CADILLAC sedan, 1925, low mileage; cash. Walker 9040.

Garages.

GARAGES — PROFITABLY ESTABLISHED or under construction. Garage Realty Co., 1,467 Broadway.

Automobile Storage.

DEAD STORAGE.
FIREPROOF AND CLEAN.
18 years storing cars only.
CHAS. C. TOUGH.
516 East 73d St. Butterfield 0328.

AUTOMOBILE EXCHANGE

The New York Times is grateful to readers for information concerning questionable advertisements which may have escaped censorship.

Rate 70 cents an agate line. Telephone LACkawanna 1000.

ABBOTT DETROIT TOURING, 1925.

BUICK 24 MASTER 3 SEDAN, $900 CASH and $64 monthly. Painted a beautiful brown with black trimmings. Has bumpers front and rear, motometer and other extras. Excellent throughout. 7-passenger model.

WARREN-NASH IS THE SAFE PLACE TO BUY YOUR CAR.

FORD '25 SEDAN, $511 CASH and $24 monthly. Loaded with extras. Looks and runs like new.

WARREN-NASH MOTOR CORPORATION, 1,787 Broadway, at 56th St. Open Evenings. Columbus 7200.

AUSTRIAN Steyr 1924 town car, sacrifice. RENAULT 12-16 late model; bargain. MINERVA 7-passenger special sedan. MINERVA 6-cylinder chassis, $3,000. MINERVA AUTOS, INC. 247 Park Av. (46th). Ashland 6870.

BREWSTER cabriolet, 1921, beautiful town car; excellent condition; cheap to quick buyer; has been stored six months every year. P 567 Times.

BUICK sedan	$ 950
Buick sedan	850
Buick touring	450
Cadillac landaulet	250
Dodge sedan	850
Dodge touring	200
Packard Six runabout	1,200
Packard Six sport touring	1,800
Packard Six coupe, 5-passenger	2,000
Packard Six coupe, 4-passenger	1,700
Packard Six sedan, 5-passenger	1,350
Packard Twin touring, 7-passenger	800
Packard Twin limousine, 7-passenger	800

PACKARD MOTOR CAR CO. OF N. Y.
1,861 Broadway. Columbus 8900

BUICKS.

1924 Essex "6" coach, extras	$390
1924 Reo "6" brougham, extras	550
1924 Chrysler "6" brougham	1,100
1924 Oakland "6" sedan, like new	900
1924 Willys-Knight sedan	700
1924 Hupmobile coupe-sedan	775
1923 Jordan sedan, extras	850
1923 Jordan sport touring; bargain	600
1923 Buick "6" sedan	625
1923 Studebaker "6" sedan, extras	450
1923 Buick touring, extras	375
1924 Ford sedan, new tyres	350
1924 Hudson coach, trunk, extras	625
1923 Willys-Knight touring	500

30 others; $100 up; no reasonable offer refused; long terms; open evenings, Sundays. City Sales Co., Willys-Knight Agency, 1,556 Broadway (65th). Trafalgar 2720.

BUICK '24-40 Touring.
CADILLAC '23 and '24 Limousines.
CHANDLER '24 Sedan.
JORDAN '23 Sedan.
JORDAN '25 Coupe.
PACKARD '24 and '19 Tourings.
PIERCE-ARROW R'dsters and Sp'l T'rs.
PIERCE-ARROWS All Models.
RICKENBACKER '24 5-Passenger Sedan.
STUTZ 1924 Coupe.
WILLS-STE. CLAIRE '24 Sedan.
TIME PAYMENTS IF DESIRED.
PIERCE-ARROW DISTRIBUTORS, USED CAR DEPARTMENT, 233 West 54th St.; also 236 West 55th St. PHONE COLUMBUS 8500.

BUICK 1924 sedan, coupe, road & tour.
CADILLAC 63 imperial.
CADILLAC 61 all models.
PACKARD, 1924 3 sedan, 7 pass.
PACKARD 1924 3 roadster.
JORDAN 1924 Blue Boy.
20 others, fully guaranteed.
KAPLAN AUTO EXCHANGE,
782 7th Av. (corner 51st). Circle 7022.

BUICK 1924, 5-pass. touring $600
BUICK 1924, 7-pass. sedan $1,200
CADILLAC limousine, bargain $150
CADILLAC 1923, 7-pass. sedan $1,250
CHRYSLER late 1924, roadster $550
PEERLESS late 1921, sedan, 7-pass $400
WILLS STE. CLAIRE 1923 sedan $1,150
PHONE O'CONNOR, ASHLAND 8600.
PARK AV. PACKARD, AT 47TH ST.

BUICK 1925 sedan, 7-passenger; original condition; perfect. Stark, 230 West 58th.

BUICK master six coupe, 1924; driven 8,000 miles. Phone Penn 4386, Albert.

BUICK 1925 coach, like new; sacrifice. Scott, 136 West 52d. Circle 7626.

CADILLAC 1926 brougham.
CADILLAC 1926 custom suburban, new.
CADILL

INVESTMENT SUGGESTIONS

Our current Investment Circular suggests a number of securities which we believe combine the essential elements of safety of principal and attractiveness of income yield.

We shall be glad to mail you a copy on request

KIDDER, PEABODY & Co.
Established 1865

NEW YORK 17 Wall St. 45 E. 42nd St. | BOSTON 115 Devonshire St. 216 Berkeley St.

PROVIDENCE 10 Weybosset St.

Electric Investors Inc.

$6 Cumulative Preferred Stock

Management identified with that of Electric Bond & Share Co.

Price to yield 6.30%

Details on request

Bonbright & Co.
Incorporated
25 Nassau Street New York

Our "Review of the Week"

contains a special analysis of

St. Louis-San Francisco Railway

Write for Analysis No. 1612

Spencer Trask & Co.
25 Broad Street, New York
ALBANY BOSTON CHICAGO
Members New York Stock Exchange
Members Chicago Stock Exchange

Seasoned Investments

Bank Stocks
Railroad Bonds
Municipal Bonds

Roosevelt & Son.
Founded 1797
30 Pine Street New York

Capital Stock

National Surety Company

Organized in 1897, this Company enjoys conservative management and steady expansion of business.

Capital and Surplus during the last ten years increased from $6,265,510 in 1915 to $16,025,923 in 1924.

Complete details on request

Paine, Webber & Co.
ESTABLISHED 1880
25 BROAD ST. NEW YORK
Boston Philadelphia Chicago
Albany Hartford

FINANCIAL MARKETS

Prices Advance on Stock Exchange, With Smaller Trading —Call Money Down to 4%.

The course of yesterday's stock market showed that the support of prices at the moment of Monday's greatest weakness, and in particular the diversion to the railway shares, had definitely succeeded in arresting the disorderly decline. The market of the two or three past days has presented so many confusing and diametrically conflicting aspects, notably in the contrast between the collapse of the speculative industrials on Saturday and the violent bidding-up of the transportation shares on Monday, that Wall Street itself was at a loss yesterday to understand just what had happened. On the Stock Exchange, however, the events of the preceding day led to renewed bidding-up of stocks, in which the speculative industrial issues played a part (though with frequent and sudden downward reactions) while the railway shares retained the leadership.

When considered apart from its special function of stopping a general collapse in the market, the rise in the railway shares, which was fairly rapid yesterday, was probably meant to be based on the September earnings, now in course of publication, and on the more vague and conjectural possibilities in the way of railroad mergers. That the September earnings will show up favorably, there has never been any question. The weekly car loadings last month averaged practically the same as the high August figures and, while their increase over 1924 was smaller than in August, the increase over 1923 was greater. On the other hand, the earnings for August compared with a month in 1924 in which gross receipts had decreased very heavily from the year before, with net income also considerably lower, whereas September of 1924 produced only a small decrease in gross and a very substantial increase in net.

The probability therefore is that the results for last month will show no such increase over 1924 as those of the month before; but they should nevertheless be highly satisfactory. As for the railway amalgamation problem, not much of a definite character is likely to be heard from that until the Interstate Commerce Commission decides on the Nickel Plate merger. That the large-scale combinations will in due course be arranged is both a political and an economic probability. But the practical moves are necessarily a considerable distance away, and if Wall Street pictures recourse to the program of 1901 and 1902, of buying up connecting or competing railways at any price reached in an excited speculation, it is reckoning without the Interstate Commission, whose supervisory powers in such regards are very different from what they were a quarter of a century ago.

Operations on the Stock Exchange yesterday were varied, with their origin less easy than usual to trace. Advances of 2 or 3 points in the railway shares were numerous, and most of those stocks closed near the highest. Probably the bidding-up process had been facilitated by the fact that the railway group of shares, as indicated by the "averages," had risen less than 2 points from the price of a month ago, while the industrials had risen nearly 10. The industrial stocks moved more uncertainly yesterday, although their general course was upward. Declines of 3 to 5 points after advances of 6 or 10 were characteristic, and there were some net declines.

Call money declined to 4 per cent. Both sterling and the franc recovered fractionally, but the one movement of significance on the foreign markets was the continuing rise of money rates at London. Yesterday they were quoted more than one-half of 1 per cent. above the figure of two or three weeks ago, and whereas they then stood 1⅝ per cent. below the New York discount market, the difference yesterday was barely 1 per cent.

MONEY.

TUESDAY, OCT. 20, 1925.

There was "just a flood of money" offered at the Stock Exchange lending table, as one broker aptly expressed it, the huge supply carrying the rate down to 4 per cent., lowest since Sept. 24, after renewals had been arranged at 4½. Demand, however, was light, with the result that there was an overflow to the "street" market where 3½@3¾ per cent. prevailed. In time money there was no change from that of preceding sessions, business continued small with lenders' offer of 5 per cent. covering everything from ninety days to six months. Business money markets were also dull and unchanged.

Call Loans.

	Monday's			Year
Renewals.	High.	Low.	Last.	Ago.
4½	4½	4	4½	2

Time Loans.

	Tues-	Mon-
	day.	day.
Sixty-ninety days	4¼@5	4¼@5
Four, five and six months	5	5

Commercial Paper.

	Tues-	Mon-
	day.	day.
Best names, 4 to 6 months	4½	4½
Other names, 4 to 6 months	4¾	4¾

Rediscount Rate, Reserve Bank.

Rate on all classes of rediscountable paper, 3½ per cent. Rate fixed Feb. 27, when it was advanced from 3 per cent., which had been in effect since Aug. 8, 1924.

Bankers' Acceptances.

Call loans against acceptances..... 4

Prime bankers' acceptances, eligible for purchase or rediscount by Federal Reserve Banks. Rates quoted are for discount at purchase:

	Bid.	Asked.
30 days	3¼	3⅛
60 days	3⅛	3⅜
90 days	3⅛	3⅜
Four months	3⅜	3½
Six months	3⅜	3½
Non-member and private bankers, 60-90 days	4	3¾

London Market.

Money in London ¾ off, at 3⅝ per cent.; short bills ⅛ up, at 3⅛@3¼ per cent.; three months' bills ⅛ up, at 3⅛@3¼ per cent.

Gold bullion unchanged at 84s 11¾d. Bank of England sold £81,000 gold bars, destination unknown.

Clearing House Exchanges.

Exchange of checks at the New York Clearing House, $1,152,000,000; balances, $940,000,000; Federal Reserve credit balance, $84,000,000; exchanges this day a year ago, $958,000,000.

SILVER BULLION.

Bar silver in London ⅛c off, at 52⅛d per ounce; New York price ⅛c off at 71⅛c.

Range for 1925:

	Highest.		Lowest.	
London	32 5-8d.	Sep. 5	21 1-4d.	Apr. 20
New York	72⅜c	Sep. 5	66⅛c	Apr. 23

Range for 1924:

London	36 1-4d.	Oct. 9	31 1-4d.	Dec. 29
New York	73⅛c	Oct. 9	65¾c	Jan. 14

NEW YORK STOCK EXCHANGE TRANSACTIONS

TUESDAY, OCTOBER 20, 1925.

Day's Sales.	Monday.	Saturday.	A Year Ago.	Two Years Ago.	Year to Date.	Same Period 1924.	1923.	1922.	1921.
2,062,343	2,502,331	1,682,550	687,470	549,645	388,425,147	190,987,208	185,900,989	212,335,775	185,139,704

1925 High.	1925 Low.	Sales.	Stock and Dividend Rate.	First.	High.	Low.	Last.	Net Ch'ge.	Closing Bid.	Closing Ask.
117⅛	90	100	Adams Express (6)	107	107	107	107		103½	107
18½	13	2,800	Advance Rumely	14⅝	16⅝	14⅜	16⅝	+ 2	16	16⅝
62	47	2,500	Advance Rumely pf. (3)	57¼	59	57¼	59	+ 1½	58¾	59
12⅜	7⅛	400	Ahumada Lead (1)	9	9	9	9		9	9¼
114	86½	1,500	Air Reduction (15)	106⅝	109⅜	106⅝	108⅝	+ 1⅝	108	108½
15⅜	10	1,000	Ajax Rubber	11	11⅞	10⅞	11	- ⅛	11	11⅛
2½	1	300	Alaska Juneau	2	2	2	2		1⅞	2
108⅜	90	4,900	Allied Chem. & Dye (4)	105⅝	108⅝	105⅝	106	+ 1⅛	106	106⅛
120½	117	200	Allied Chem. & Dye pf. (7)	119⅝	119⅝	119⅝	119⅝	+ ⅛	119	119½
95	71½	2,900	Allis-Chalmers Mfg. (6)	93⅝	95⅞	92⅝	95⅛	+ 2⅜	93	93½
20⅝	13½	3,000	Am. Agric. Chem.	27	28	27	27⅝	+ ⅝	27⅝	27⅞
70¾	36½	1,800	Am. Agric. Chem. pf.	77	77⅝	77	77	+ 2	77	77⅝
54⅝	26⅞	800	Am. Bosch Magneto	35⅝	36⅜	35⅝	35⅞	+ ⅝	35¾	36
131⅛	90¼	700	Am. Brk. Sh. & Fdy. (5)	127⅛	128	127⅛	127⅜	+ 2	127	130⅛
52	50	3,500	Am. Brown Boveri El. w.i.	50	50⅜	50	50		50	50⅜
216⅜	107	88,800	Am. Can (17)	245⅜	251⅞	244½	248	+ 5	246	249
121⅛	115	600	Am. Can pf. (7)	119⅝	119⅝	119⅝	119⅝	+ ⅛	118⅜	119½
115⅝	97¼	3,900	Am. Car & Fdy. (6)	108⅝	109⅞	108⅝	109⅛	+ ⅛	109	109⅜
26⅞	22½	700	Am. Chain Class A (2)	23⅝	24	23⅝	24	+ ⅛	24	24⅞
62	37	300	Am. Chicle	47	47¼	47	47	+ 1	47¼	49
		1,200	Am. Drug. Syndicate	5⅛	5⅛	5	5	- ⅛	5	5¼
166	125	100	Am. Express (6)	140	140	140	140	+ 2	140	145
51⅝	27¼	7,600	Am. & Foreign Power	42⅜	43⅜	41⅝	43	+ 1	43	43⅝
94	87	700	Am. & For. Pw. pf. (7)	92½	92½	92	92	+ ⅛	92	92¼
142	114⅝	300	Am. & For. P. 2nd pf. (7)	133	133	133	133	+ 2	130	135
78⅝	58½	300	Am. Hide & Leather pf.	63⅞	63⅞	63⅜	63⅜	+ 2⅛	63½	64½
124	83	200	Am. Ice (8)	113¾	113¾	113¾	113¾	+ ¾	113¾	113¾
42½	32½	3,700	Am. International	41	41¾	40¾	40¾	+ ⅛	40⅝	40¾
14⅜	11½	300	Am. La F. Fire Eng. (1)	13⅝	13⅝	13⅝	13⅝		13⅜	13⅝
100	95½	100	Am. La F. Eng. pf. (7)	97	97	97	97	+ ½	95	99
53	20	1,000	Am. Linseed	45	46½	45	46½	+ 2	46¼	46¾
144⅞	104½	2,600	Am. Locomotive (12)	118⅝	120¾	118	119	+ ¾	118½	119⅝
54	45¾	300	Am. Metal (3)	51¾	51¾	51¾	51¾	+ ¾	51¾	51¾
116	89⅝	300	Am. Radiator (4)	112	112⅝	112	112⅝	+ ⅝	112⅝	113¼
76	48	100	Am. Republics	56	56	56	56	+ 2	56	58
72	36⅞	11,900	Am. Safety Razor (3)	71⅝	72	71¼	72	+ 2	71⅝	72
143	55	2,300	Am. Ship & Commerce	5⅝	5⅝	5⅝	5⅝	+ ⅛	5⅝	5½
116	90⅝	5,800	Am. Sm. & Ref. (7)	110	111⅜	109¾	110⅞	+ ¾	110⅞	111
44	27⅝	1,000	Am. Steel Foundries (3)	40⅝	40⅞	40⅝	40⅞	+ ⅛	40⅝	41
71¼	47⅝	2,600	Am. Sugar Refining	67	67⅝	66¼	67	+ ¼	67	67¼
101½	91	200	Am. Sugar Ref. pf. (7)	98	99	98	99	+ ½	98	99
24½	6	500	Am. Sumatra Tobacco	12⅝	13⅜	12⅝	13⅛	+ ⅝	12¾	13⅛
144½	130⅝	1,200	Am. Tel. & Tel. (9)	140⅝	141¾	140⅝	141⅞	+ ¼	141	141¼
118⅝	85	900	Am. Tobacco (7)	114⅞	115⅞	114⅞	115⅝	+ ¾	115½	116
117½	94½	2,100	Am. Tob. Class B (7)	114⅞	115⅞	114⅞	115⅞	+ ¾	114	114⅝
108	104½	600	Am. Tobacco pf. (6)	107⅝	107⅝	107⅛	107⅜	+ ⅛	107⅛	108
68⅛	34⅝	100	Am. W. Wks. & El. (1.20)	52	52	52	52	- ⅛	52	53
103	98	300	Am. W. W. & El.1st pf.(7)	100⅝	100⅝	100⅝	100⅝		100⅝	101
64⅜	34⅜	1,500	Am. Woolen	42	42¾	42	42⅜	+ ⅜	42⅜	42⅝
96⅜	69½	300	Am. Woolen pf. (7)	89⅝	89⅝	89⅝	89⅝		89	89⅝
12⅝	7	400	Am. Zinc, L. & S.	9¼	9¼	9¼	9¼		9¼	9¾
39	24⅞	800	Am. Zinc, L. & S. pf.	32½	35¼	32½	35¼	+ 2	34⅝	35
48	35¼	3,500	Anaconda Copper (3)	44¼	44¾	44¼	44⅝	+ ⅜	44⅝	44¾
45⅝	26	400	Archer-Daniels-Midland	40	40¾	40	40			
100	90⅜	500	Armour & Co., Del., pf. (7)	97⅜	97⅜	97⅜	97⅜		97⅜	98
27¼	20	11,300	Arm. & Co., Ill., Cl. A (2)	25⅞	26	25⅝	26	+ ⅛	25⅞	26
20¼	18⅛	15,100	Armour & Co. of Ill., Cl. B	19⅜	19⅝	19⅛	19⅜	+ ⅛	19⅛	19⅜
16⅞	8	200	Arnold, Constable & Co.	15	15	14⅝	15	+ ⅛	13⅝	14⅜
107	71	500	Arnold, Constable ctfs.	14	14⅜	14	14⅜	+ ⅛	14	14⅝
		100	Artloom (75c.)	45½	45½	45½	45½	+ 1½	45½	46
61	39	1,900	Asso. Dry Goods (2½)	56⅝	58⅝	56⅛	58¼	+ 1	58	58¼
		100	Asso. Dry Goods 2d pf. (7)	106	106	106	106	+ ¼	105	107
41¼	32	6,600	Associated Oil (2)	35½	37¾	35⅝	36¾	+ 1	36¾	37
127⅞	116¾	4,200	Atch., Top. & S. Fe (7)	122	125	122	125	+ 2	124	125
97½	92½	800	Atch., Top. & S. Fe pf. (5)	94½	95	94½	95		94½	95
201¾	147¼	1,600	Atlantic Coast Line (18)	197	198	195	198	+ 2	197	198
77	20	3,200	Atl., Gulf & West Indies	66¼	70⅜	66¼	70⅛	+ 2¼	69½	70
60	31	800	Atl., Gulf & W. Indies pf.	55	56	55	56	+ 2	55⅝	56¼
117¼	95⅛	1,800	Atlantic Refining	101⅛	104	101¼	102	+ 1½	102	102⅜
117¾	113½	200	Atlantic Refining pf. (7)	117¾	117¾	117¾	117¾		117	118
52⅝	45	300	Atlas Powder (4)	50	50	50	50	- 1	50	51
32½	22	700	Austin Nichols	29	29	29¼	29	+ ½	28⅝	29
146	107	13,300	Baldwin Locomotive (7)	122¾	123¾	121¾	122	+ 1½	122	122¼
116⅝	107	100	Baldwin Loco. pf. (7)	114	114	114	114	+ ½	114	115
85¼	71	84,500	Baltimore & Ohio (5)	83½	85¾	83¼	85¼	+ 1⅝	85	85¼
86½	62⅞	400	Baltimore & Ohio pf. (4)	66	66¾	65¾	66¼	+ ⅛	66	66¼
49	35¼	300	Bangor & Aroostook (3)	46⅜	46⅜	46	46	- ⅛	46	47
73⅛	35	100	Barnet Leather	51	51	51	51		50	53
30	18⅜	8,500	Barnsdall, Class A	22¾	24¼	22⅜	24	+ 1⅝	23¾	24
20	16	3,100	Barnsdall, Class B	19⅛	21	19⅛	20⅝	+ 1	20¼	21
40⅝	37	1,500	Belding Bros. (3)	38	38¾	37⅞	38⅝	+ ⅛	38	38¼
77⅝	60	1,500	Beech-Nut Packing (15)	71	71	70¾	70¾	+ ⅛	70¾	71
53½	37	1,900	Bethlehem Steel	42	42¾	41⅝	41⅝	+ ⅛	41⅝	41⅞
102	93¼	300	Bethlehem Steel pf. (7)	97½	98	97¾	98		97	98
116⅛	100	100	Bethlehem Steel pf. (8)	114⅞	114⅞	114⅞	114⅞	+ ⅛	114⅝	114⅞
46	40⅝	100	Botany C. Mills A (4)	43¾	43¾	43¾	43¾	+ ¾	43¾	44¼
8⅝	4¼	400	Booth Fisheries	7⅝	7⅝	7⅝	7⅝	+ ⅛	7⅝	8
44⅛	27¼	3,800	Briggs Manufact'ring (1½)	27⅝	28	27¼	27⅝	+ ⅛	27⅝	28
147	120⅝	400	Bklyn. Edison Electric (8)	142½	142¾	141¼	141½	+ ¼	141½	142⅝
59	35¼	9,000	Bklyn.-Manhattan Transit	56⅝	58⅝	56¼	57⅝	+ 1	57	57½
95¾	75½	4,100	Brooklyn Union Gas (4)	92	92⅝	91¾	91¾	+ ⅛	91½	92
148⅛	64½	100	Brown Shoe (4)	130	135	130	135	+ 1	140	140
49¾	24	3,900	Burns. - Baillie - Collender.	31¼	31¼	31¼	31¼		31	31¼
94	80⅞	1,100	Brunswick Ter. & Ry. Sec.	8⅝	9¼	8⅝	9¼	+ ⅛	9¼	9¾
123⅞	92¼	500	Burns Brothers (10)	117¼	118⅞	117½	118	+ ¾	117½	120
39½	17	600	Burns Bros., Cl. B (2)	31	31¼	31	31¼	+ ¼	31	31¼
19½	14⅜	100	Bush Terminal	16½	16⅝	16½	16⅝	+ ⅛	16⅜	17
89½	80	200	Bush Terminal deb (7)	85	85	85	85	+ ¼	84	86
8¾	4¼	400	Butte Cop. & Zinc (50c.)	6¼	6¼	6	6¼		6¼	6¾
24½	17	2,000	Butte & Superior (2)	12	12⅜	12	12⅜	+ ⅛	12⅛	12⅝
28¾	17	800	Butterick Co.	19½	20	19½	20		20	20¼
132¾	100¾	500	California Packing (6)	125	125	124¾	124½		124	125
32⅞	23⅞	19,100	Calif. Petroleum (2)	28⅝	29¼	28⅝	29⅛	+ ⅝	29	29¼
4¾	1¼	1,400	Callahan Zinc & Lead	1⅞	1⅞	1⅞	1⅞		1⅞	2
58	45	2,900	Calumet & Arizona (4)	52¾	54⅞	52¾	54⅛	+ 2⅝	53¾	54¼
18⅝	12¼	200	Calumet & Hecla (1)	14⅞	14⅞	14⅞	14⅞	+ ⅛	14⅜	14⅝
153⅜	105⅜	9,900	Canadian Pac. (10)	143⅝	148¾	143⅝	148¼	+ 4⅝	148	148⅛
51¼	24	200	Cane (J. I.) Thresh. Mach.	48	48	48	48		47	48
98½	60	100	Case (J. I.) Th. Mach. pf.	95½	95½	95½	95½	- ½	95½	96¼
23⅜	14⅜	3,000	Central Leather Co.	21¼	21¾	21¼	21⅝	+ ⅜	21⅝	21¾
71	49¼	3,400	Central Leather Co. pf.	65	67	65¾	66¾	+ 2	66¾	66⅞
321	285	1,200	C. R. R. of N. J. (12)	295	305	295	300	+ 5	295	305
47½	30⅜	100	Century Ribbon Mills (2)	36	36	36	36		35½	36
58⅜	43⅞	14,200	Cerro de Pasco Copper (4)	56½	58⅝	56⅜	57⅝	+ 2½	57½	57⅝
58⅜	40⅝	1,300	Certain-teed Products (4)	50⅝	51¼	50⅝	51	+ ⅝	51	51½
110	80¼	100	Certain-teed P. 1st pf. (7)	103¾	103¾	103¾	103¾	+ ¾		
39⅜	27½	1,100	Chandler Motor (3)	36½	39⅜	36½	39⅜	+ 3	36¾	39⅜
117⅜	80⅞	6,800	Chesapeake & Ohio (4)	108	108⅝	107⅝	108	+ ⅛	107⅝	108
10⅝	3⅝	800	Chicago & Alton	6¼	6¾	6¼	6¼	+ ⅛	6¼	6⅝
19¾	5⅛	700	Chicago & Alton pf.	11⅞	11⅞	11⅞	11⅞	+ ⅛	11⅞	12
57⅛	40	200	Chicago & Eastern Ill. pf.	44	44¼	44	44¼	+ ¼	44	46
15	9	1,800	Chicago Great Western	11¼	11¾	10¾	11¾	+ ¼	11¾	11¾
32⅜	19⅝	1,800	Chicago Great Wn. pf.	24½	24⅞	24¼	24⅝	+ ⅛	24⅝	24⅞
31⅜	24	1,100	Chicago, Mil. & St. Paul.	7⅝	7⅝	7⅝	7⅝		7⅝	7⅞
28½	7⅝	7,200	Chicago, Mil. & St. P. pf.	14¾	15¼	14¾	14¾	+ ⅛	15	15¼
75⅝	47⅛	22,100	Chicago & Northwn. (4)	68¾	71	68¾	70½	+ 2¼	70⅜	70½
117	101½	400	Chicago & Norwn. pf. (7)	115	115	113¾	113¾	+ 1	113	115
122¾	80¼	100	Chicago Pneum. Tool (5)	111¾	111¾	111¾	111¾	+ 1¼	111¾	112
25,200	4⅝	200	Chicago, R. I. & Pacific	46⅝	48¼	46⅝	48¼	+ 1⅝	48¼	48⅝
	99½	200	Chicago, R. I. & P. pf. (7)	97¾	97¾	97¾	97¾		97¾	98¼
	89½	500	Chicago, R. I. & P. pf. (6)	84⅞	85⅞	84⅞	85⅞	+ 1⅛	85⅞	86
	59½	100	Chi., St. P. Minn. & Om.	45	45	45	45	+ 1	45	47
	73⅜	700	Chicago Yellow Cab (4)	49	49	49	49	+ 1⅛	47	50
	37⅜	2,000	Childs Company (12.40)	71⅜	71⅜	71	71	+ ¼	71	72
	49⅛	2,400	Chile Copper (2½)	32⅝	34⅝	32⅝	34⅜	+ 2	34⅜	34⅝
	15	200	Chino Copper	23¾	23¾	23¾	23¾	+ ⅛	23¾	23⅞
200	108¾	7,000	Chrysler Corp.	193½	194⅜	192	193	+ 1½	192⅜	193⅜
109⅝	100⅛	200	Chrysler Corp. pf. (8)	108	108⅜	108	108¾	+ ⅜	108	108⅞
71⅝	58⅜	3,000	Cluett, Peabody (5)	66	66	66	66		67	67¼
151⅛	80	2,600	Coca-Cola (7)	150⅛	151⅝	150⅛	151⅛	+ 1¼	151⅛	151⅝
48⅝	32¾	400	Colorado Fuel & Iron	40	40	39	39	+ ⅛	38⅝	39
70¾	44⅞	400	Colorado & Southern	62	64⅜	62	64⅜	+ 2¼	64	65
49¾	38¼	5,600	Com. Credit (1½)	44	44⅞	44	44⅞	+ ¼	44¼	44⅜
28¾	25¾	100	Com. Credit pf. (6)	25½	25½	25½	25½	+ ⅛	25½	26¼
144⅝	69¾	8,800	Columbia Gas & El. (2.60)	81¾	84¼	81¾	83⅝	+ 2	83⅝	83⅞
113	104¼	1,600	Columbia Gas & El. pf. (7)	112¾	113¾	112¾	113¼	+ ⅜	112	113
51⅝	45	300	Columbian Carbon (4)	48	48	48	48		45¾	48
77⅜	50	800	Commercial Inv. Tr. (2½)	74	75	74	75	+ ¼	74	75
190	80	800	Commercial Solvents, A (4)	107	109	107	109	+ 5	107½	108
189	76	400	Commercial Solvents, B	102	108⅞	102	105¾	+ 4⅜	104	106
143⅞	20	1,300	Congoleum-Nairn (2) x d.	23½	24⅝	23¾	24		23¾	24
44⅞	26¼	500	Consolidated Cigar	38	38⅝	38	38⅝	+ ⅛	38	38⅝
9¾	3⅛	300	Consolidated Distributors	4⅝	4⅝	4⅝	4⅝	+ ⅛	4⅝	4¾
94½	74⅜	5,000	Consolidated Gas (5)	91	91⅝	90⅝	91	+ ¼	91	91¼
37¾	27¼	1,400	Consolidated Textile	8	8	8	8		8	8¼
80	60½	700	Continental Can (4)	76	79	76	78⅝	+ 2¼	78	78⅝
126⅜	103	1,900	Continental Insurance (6)	120½	126⅜	120½	125	+ 3	125	126
15⅞	8¼	21,400	Continental Motors (80c)	13⅜	13⅞	13	13⅜	+ ⅛	13⅜	13⅝
41⅝	32⅜	4,600	Corn Products Ref. (2)	35½	35⅝	35¼	35⅝	+ ⅛	35⅜	35⅞
127	115⅞	100	Corn Products Ref. pf. (7)	120¾	120¾	120¾	120¾	+ ¼	120½	122
60¾	36⅜	700	Cotton Belt pf. (5)	57⅞	58	56¾	57½	+ 2	57	58
54⅝	36	100	Crex Carpet (4)	54	54	54	54		53	55
79⅝	64½	3,800	Crucible Steel (4)	73	75	73	74½	+ 1½	74½	75
14⅝	6⅞	1,906	Cuban Cane Sugar	8⅝	8⅝	8⅛	8⅝		8¼	8¾
62⅜	38⅝	3,600	Cuban Cane Sugar pf.	40¾	40¾	38¾	39¼		39	39½
54⅝	40⅜	9,000	Cuban Co. (4)	50	52⅜	49⅝	51¾	+ 1⅝	51¾	51⅝
33½	21¼	1,100	Cuban-Am. Sugar (2)	21¾	22	21¾	22		21¾	22
6⅝	2¼	1,000	Cuban Dominican Sugar	3⅞	3¾	3¾	3¾		3	3⅝
22	17¼	100	Cuban Dom. Sugar pf.	21	21	21	21		18½	21
107	95	300	Cudahy Packing (7)	102	102⅜	101	101	+ 1	100	102¾
98⅝	62	300	Cushman's Sons (8)	96	97⅜	96	97⅜	+ 3	95¾	97½
59	47	200	Cuyamel Fruit (4)	50⅝	50⅝	50¼	50¼	- ⅛	49½	50¼
7⅞	1	200	Daniel Boone Woolen Mills	1⅛	1⅛	1⅛	1⅛		1⅛	1⅜
49¾	27⅝	2,200	Davison Chemical	39⅝	40⅞	38⅝	40⅜	+ 1½	40¼	40⅝
147	120⅝	1,400	Delaware & Hudson (9)	144	145	143¾	145	+ 1½	144¼	145¾
59	35⅞	3,900	Delaware, Lack. & W. (7)	139	141⅛	138½	140⅝	+ ⅝	140	140⅝
49¾	24	3,900	Denver & Rio G. W. pf.	42⅝	42⅝	42⅝	42⅝	+ ⅛	42⅝	42¾
159¼	106⅞	5,600	Detroit Edison Co. (8)	149	151¼	149	149¾	+ ¾	149¾	150
48⅛	21⅝	38,100	Dodge Brothers, Class A	41	42¾	41	41½	+ 1	41¼	44¼
91½	73½	2,800	Dodge Brothers pf. (7)	88⅝	89¾	88½	89	+ ¼	88¾	89
23½	14	200	Douglas-Pectin (1)	21	21	21	21		20⅜	21
208¾	134½	100

ORGANIZED INVESTING

By the simple application of a fundamental law — applying management to investment holdings — many a man has effected marked increase in both income and the stability of his estate.

It is really an easy matter to apply the fundamentals, as practised by well-known institutions, once the method is understood.

Write for the interesting booklet, "Diversification and Profit-Issues." Sent, gratis, upon request for Bulletin G-95.

A. B. Leach & Co., Inc.
62 Cedar St., New York
Chicago Philadelphia Boston

Investment Bond Offerings

MUNICIPAL
To yield
4.30% to 4.50%

RAILROAD
To yield
4.85% to 6.70%

PUBLIC UTILITY
To yield
4.82% to 6.40%

INDUSTRIAL
To yield
4.71% to 7.73%

Hemphill, Noyes & Co.
Members New York Stock Exchange
37 Wall Street, New York

Queens Borough Gas & Electric Company

Ref. Mtge. Gold Bonds
5% Series of 1955

Price 98 and Interest

Descriptive Circular upon request

W. C. Langley & Co.
Investments
115 BROADWAY, NEW YORK
MEMBERS NEW YORK STOCK EXCHANGE

Guaranteed Railroad Stocks

What they are and why they are an ideal safe investment

Our Pamphlet T-14 with Graphic Colored Maps will be mailed on request

Joseph Walker & Sons
Founded 1865
Members New York Stock Exchange
61 Broadway New York
Telephone Bowling Green 7040
GUARANTEED STOCKS—INSURANCE STOCKS
INVESTMENT BONDS

Exempt From All Federal Income Taxes

BEXAR—MEDINA—ATASCOSA COUNTIES, TEXAS

Water Imp. Dist. No. 1
6% Bonds

Dated June 1, 1925
Due June 1, 1931 to 1965

Price
100 and accrued interest

OTIS & Co.
Members New York Stock Exchange
11 WALL ST., N. Y.
Phone: Hanover 4283

BONDS ON STOCK EXCHANGE

TUESDAY, OCTOBER 20, 1925.

	Day's Sales.	Monday.	Year Ago.	2 Yrs. Ago.	1925.	1924.	1923.
U. S. Gov't bonds....	$897,500	$758,250	$1,702,200	$2,490,000	$284,566,470	$738,976,620	$650,656,850
Other domestic bonds	8,443,000	5,963,500	5,798,000	4,894,000	1,926,570,075	1,733,986,050	1,201,220,850
Foreign bonds.....	3,401,000	2,979,000	3,021,000	1,428,500	569,289,000	461,782,000	367,505,050
Total all bonds.	$12,741,500	$9,695,750	$10,521,200	$8,812,500	$2,780,425,545	$2,934,744,670	$2,219,382,750

UNITED STATES GOVERNMENT LOANS.

—Range Since Date of Issue— High.	Date.	Low.	Date.	—Range 1925 High.	Low.	Sales.	Issue.	Open.	High.	Low.	Last.	Net Chge.	Closing Bid.	Asked.	Yield.
102.1	Oct. 19,'22	98.1	June 5,'21	101.20	99.16	98¼	Liberty 3½s, 1932-47....	99.30	99.30	99.30	99.30	—1	99.31	99.30	3.41
102.28	Oct. 19,'22	99.4	July 11,'21	101.30	99.28	5	Liberty 3½s, registered....	....	....	....	....	....	....	....	....
102.17	June 17,'25	83.00	May 19,'20	102.17	100.00	..	Liberty 1st 4s, 1932-47....	....	....	....	....	....	100.00	100.10	4.00
102.10	June 15,'25	83.20	May 19,'20	102.10	100.00	..	Liberty 1st 4s, registered..	....	....	....	....	....	....	....	....
102.12	July 8,'24	81.12	May 28,'20	101.12	100.00	..	Liberty 2d 4s, 1927-42....	....	....	....	....	....	100.00	100.10	4.00
101.16	July 25,'24	81.16	May 21,'20	101.3	100.14	..	Liberty 2d 4s, registered..	....	....	....	....	....	....	....	....
103.00	June 15,'25	90.00	June 7,'20	103.00	101.00	..	Liberty 1st 2d 4¼s, '32-47.	....	....	....	....	....	101.15	101.16	....
102.6	July 7,'25	84.00	May 21,'20	102.6	101.14	17	Liberty 1st cv. 4¼s, '32-47.	101.26	101.30	101.26	101.26	—1	101.25	101.30	3.10
102.28	July 7,'25	84.00	July 30,'20	102.28	101.2	..	Lib. 1st cv. 4¼s, reg....	....	....	....	....	....	....	....	....
102.00	July 29,'24	81.12	May 20,'20	101.12	100.20	161	Lib. 2d cv. 4¼s, '27-42....	100.26	100.24	100.22	100.23	....	100.23	100.24	3.50
101.27	Aug. 1,'24	82.16	Dec. 20,'20	101.15	100.16	2	Lib. 2d cv 4¼s, reg....	100.21	100.21	100.20	100.20	....	....	....	....
102.20	Aug. 5,'24	85.20	Dec. 20,'20	102.3	101.1	102	Liberty 3d 4¼s, 1928....	101.3	101.4	101.3	101.3	—1	101.3	101.4	3.45
103.21	Aug. 5,'24	92.12	May 19,'20	103.30	100.30	27	Liberty 3d 4¼s, reg....	101.00	101.00	101.00	101.00	....	101.0	101.0	3.54
106.16	July 7,'25	82.00	May 20,'20	102.10	101.26	255	Lib. 4th 4¼s, '29-38....	102.2	102.6	102.2	102.4	—3	102.4	102.5	3.56
106.5	July 7,'25	85.10	May 20,'20	106.5	101.18	15½	Lib. 4th 4¼s, reg....	102.1	102.2	102.00	102.00	—3	....	....	....
106.13	July 7,'25	90.1	Mar. 17,'23	106.12	104.12	2½	Treasury 4¼s, 1947-52....	106.14	106.16	106.14	106.14	+3	106.10	106.12	3.53
108.00	July 7,'25	89.20	Apr. 28,'23	108.00	104.15	..	Treasury 4¼s, reg....	....	....	....	....	....	....	....	....
104.14	July 6,'25	100.9	Dec. 23,'24	104.14	100.14	11	Treasury 4s, 1944-54....	101.00	101.00	101.00	101.00	—1	102.20	102.21	3.72
104.00	July 1,'25	100.27	Apr. 17,'25	104.00	100.27	..	Treasury 4s, reg....	....	....	....	....	....	....	....	....

Quotations after the decimal point in the above table represent one or more 32ds of a point. Comparisons for dates prior to March 22, 1922, when the system now used was introduced, are reduced to the form now used in the Stock Exchange quotations.

FOREIGN BONDS.

Argentine 6s, 1957, ser A 1st.... 86½ 2d.... 86½ 3d.... 86½ 4th.... 86½ 5th.... 86½ 10.... 86½ 1st, gtee Co. 1936, ser B, temp 10.... 86¼ 5.... 86½ 6.... 86½ 8.... 86½ temp 5½ f 6s, June, 1959 5.... 86½ 10.... 86½ 20.... 86¼ 25.... 86¼ 5½ f 6s, 1959, Oct temp 5.... 86½ 10.... 86½ 6.... 86½ 7s, 1927 1.... 102¼ 1.... 102¼ 2.... 102¼ Commonwith of Australia 5s, 1955, temporary 40.... 86¾ 40.... 86¾ Austrian Govt gtd s f 7s, 1943 10.... 101 Jy.... 101 Sept.... 100¼ 2.... 101 5.... 101¼ 2.... 101¾ Mtg Bank of Chile g 6 s f 6¼s, 1957, interim ctfs 5.... 85¼ 30.... 85¾ 9.... 85¾ 16.... 86 1.... 86 5.... 86¾ 6.... 86¼ 31.... 86¾ 6.... 86¼ 6.... 86½ 10.... 86 7.... 85¾ 12.... 86 7.... 86¼ 5.... 86 11.... 86¼ 3.... 86¼ 20.... 86 2.... 86¼ Chinese Ry 5s, 1951 6.... 48¾ 5.... 48 5.... 47½ 6.... 48 City of Bergen 5s, 1945 5.... 114 City of Berlin s f 6½s, interim rcts. 1.... 96½ 10.... 96¾ 1950 1.... 96¾ 5.... 96¼ 2.... 89¼ 30 1.... 89½ City Berne 5s, 1945 1.... 105¾ City of Bogota s f 5s, 1945 3.... 97 4.... 97 5.... 96¾ temp 5 f 5s, 1959 2.... 96¼ City of Bordeaux 6s, 1934 2.... 96½ 2.... 96½ 25.... 97 5.... 96¾ City of Christiania s f 5s, 1945 2.... 111 1.... 110¾ City of Greater Prague 7½s, 1952 1.... 111 City of Lyons 6s, 1934 5.... 94½ 25.... 94½ 1.... 94½ 1.... 94½ 1.... 94½ 50.... 87 City of Marseilles 6s, 1934 2.... 86¾ 2.... 86¾ 5.... 86¾ 10.... 87 City of Montevideo s f 7s, 1913 2.... 97 2.... 97¼ 1.... 97¼ 1.... 97¼ City of Oslo s f 6s, 1956 14.... 99 City of Porto Alegre s f 8s, 1961 2.... 99¼ City of Rio de Janeiro s f 8s, 1946 1.... 97 City of Sao Paulo 8s, 1952 1.... 102 City of Sebastians 6s, 1936 1.... 85 1.... 85¾ City of Tokio 5s, 1931 1.... 87 3.... 87¼ 3.... 87 3.... 87¼ Czechoslovak Republic 8s, 1951 6.... 101¼ 2.... 101¼ 2.... 101¼ 2.... 101¼ Dept of Seine temp 7s, 1942 2.... 91 10.... 91 10.... 91¼ 18.... 91¼ Dom Rep 5½s, 1942 7.... 93¾ 3.... 93½ Dom Canada 5½s, 1929 5.... 102½ 5s, 1926 1.... 100¼ 5s, 1931 2.... 102 5.... 102¼ 5s, 1952 7.... 102¼ 2.... 102¼ 3.... 102¼ Dutch E Ind 5s, 1947 10.... 103 1.... 103¼ 5.... 103 6s, 1962 10.... 103 12.... 103 5½s, Nov. 1953 52.... 102¾ 1.... 102¼ Finnish M L s f 6½s, ser A, 1954 1.... 95¼ 5.... 95½ 5.... 95¾ French Gov 5½s, 1937 16.... 85½ 1.... 85½ 2.... 86 4.... 85¼ French Gov s f 5s, 1958 1.... 91¼ 5.... 91½ 10.... 91½ 2.... 91½ 4.... 91¾ 17.... 91½ 5.... 91½ 4.... 91½ French Gov 7½s, 1941 21.... 93¾ 9.... 100 9.... 99¾ 4.... 99¾ 3.... 93 62.... 93 1.... 93¼ 1.... 93¼ 5s, 1948 15.... 104¾ 20.... 104¼ 2.... 104¼ 1.... 104¼ 1.... 104¼ 1.... 104¼ German Cent Agric Bank s f 7s, 1950, int rcts 40.... 90¾ 4.... 90 1.... 90¼ 7.... 90 22.... 90¾ 1.... 90¼ 15.... 90¾ 2.... 90¾ 50.... 90¾ 7.... 90¾ 2.... 90¾ 5.... 90¾ 2.... 90¾ 2.... 90¾ 10.... 90¼ 14.... 90¾ 14.... 90 1.... 90¾ 5.... 90¾ 1.... 90¾ 2.... 90¾ 2.... 90¾ 16.... 90¾ 1.... 90¾ 55.... 90¾ German Gen Electric s f 7s, 1945 1.... 95 1.... 95¼ 10.... 95½ 1.... 95¾ Hungarian M 7½s, 1946 1.... 96¾ 1.... 96¾ 1.... 96¾ 1.... 96¾ Indus Bank of Jap gtd deb 6s, nts. 1927 1.... 104¾ 1.... 104¾ Jap Govt 4s, 1931, ster in 1.... 83¼ s f 6½s, 1954 40.... 93 9.... 93¾ 2.... 93¾ 3.... 93 62.... 93 1.... 93¼ 5.... 93 Jurgens (Ant) Un M Wkrs 6s, 1947 2.... 96¼ 1.... 96¾ King Belgium 6s, 1955 2.... 96 2.... 96 1.... 96¾ 15.... 96¾ 1.... 96¾ 1.... 96¾ 2.... 96¾ 2.... 96¾ 5.... 96¾ 6.... 96 10.... 96¾ 14.... 96¾ 14.... 96 1.... 96¾ 5.... 96¾ 2.... 96¾ 2.... 96¾ 16.... 96¾ 1.... 96¾ 55.... 96¾ Kingdom of Belgium 7s, int rcts 1955 15.... 99¾ 21.... 99¾ 1.... 99¾ 7.... 99¾ 22.... 99¾ Kingdom of Belgium 7½s, 1945 2.... 106¾ 1.... 106¾ 1 cash.110 5.... 106¾ 1.... 106¾ 5s, 1941 2.... 107¼ 2.... 107¾ Kingdom of Denmark 8s, 1942 2.... 103¾ 2.... 103¾ 4.... 103 2.... 103¾ 2.... 103¾ 3.... 103¾ 3.... 103¾ Kingdom of Hungary s f 7½s, 1944 2.... 97¼ 1.... 97¼ 1.... 97¼ 4.... 97¼ Kingdom of Netherlands 6s, 1954 3.... 103¼ 1.... 103¾ 10.... 103¾ 1.... 103¾ 3.... 103¾ s f 6s, 1972 1.... 104¾ Kingdom of Norway s f 6½s, 1965, temp 1.... 98 5.... 98¾ 10.... 98¾ 2.... 98¾ 4.... 98¾ 7.... 98 9.... 98¼ 28.... 98¾ 2.... 98¾ s f 6s, 1943 2.... 98¾ 1.... 98¾ 9.... 100¼ 1.... 100¾ 6.... 100¾ s f 6s, 1944 4.... 100¾ s f 6s, 1962 1.... 101¼ 1.... 101¼ Kingdm of the Serbs, Croats & Slovenes 8s, 1962 1.... 88¾ 1.... 88¾ 5.... 88¾ 2.... 88¾ 6.... 88¾ 5.... 88¾ 3.... 89 11.... 88¾ Kingdom of Sweden 6s, 1939 3.... 105¾ 5.... 105¾ 8.... 105¾ 3.... 105¾ Kingdom of Sweden 6s, 1954 2.... 103 4.... 103¼ 3.... 102¼ 3.... 102¾ Lower Aust El 6½s, 1944 5.... 85¾ Nord Ry 6½s, 1950 2.... 101¾ Paris Lyons Med 6s, 1958 23.... 80 10.... 80 Paris Orleans s f 7s, 1956 1.... 87 5.... 86¾ 5.... 86¾ Rep of Mexico 5s, 1910-45, asst small 11.... 23¾ large 5.... 20½ Rep of Peru s f 8s, 1944 1.... 101 1.... 100¾ 4.... 101 Rep of Poland 6s, 1940 3.... 90 5.... 89¾ 1.... 90 1.... 89¼ 1.... 90 1.... 89¼ 5.... 89¾ s f 8s, 1950, int rcts 18.... 90 1.... 90¼ 22.... 90 5.... 90¼ 14.... 90¼ 1.... 90¼ 5.... 90¼ 15.... 90¾ 1.... 90¼ 10.... 90¼ 8.... 90¼ 11.... 90¼ 1.... 90¼ 12.... 90¼ 1.... 90¼ 1.... 90¼ 1

AN ANNOUNCEMENT
of startling interest to the INVESTING PUBLIC

We are in receipt of the following announcement from Adair Realty & Trust Company, of Atlanta, Georgia, the creator of Adair Protected Bonds, for which we are exclusive distributors in this territory. This announcement is of startling interest to the bond-buying public and will be received by all holders of Adair Protected Bonds with great satisfaction.

We quote from this announcement as follows:

"FOR a period of sixty years we have been engaged in the handling of real estate and the creation of first mortgage investments thereon. During all this time no investor in Adair First Mortgages has ever lost a dollar of either principal or interest. We have repeatedly stated to the public that we were morally responsible for the safety of all securities offered by us. The public has shown complete confidence in these investments and the record proves that this confidence has not been misplaced.

"The fact remains that in making investments of this character the investor is of necessity forced to depend, largely if not wholly, on the integrity and judgment of the issuing house and as we review the status of the mortgage bond business today, we are forced to the conclusion that the investing public is entitled to expect of the house which originates and recommends securities something more than 'moral responsibility.' We do not believe that this obligation on the part of a bond house can be met short of a full legal assumption of responsibility for its acts in originating and recommending such investments to the public.

"We have therefore concluded and now announce that the payment of all mortgage bonds hereafter offered for sale by this house, both principal and interest, will be guaranteed by this corporation. This guarantee will be made without expense of any character to the bond holder and solely for the purpose of affording the investor a legal safeguard to which we feel he is entitled.

"Furthermore, this guarantee is made retroactive and will apply to all issues of Adair Protected Bonds now outstanding."

No greater proof could be offered of the deep faith which Adair Realty & Trust Company has in its Bonds. No greater proof could be offered that Adair Loans are conservatively made and that in each case the margin of safety is sufficient to meet any contingency that may arise during the term of the loan, than this one great and indisputable fact: that the House of Adair has voluntarily placed its entire capital and surplus, exceeding two million dollars, behind each and every Adair Bond.

The investing public will be quick to realize:

1. That the moral obligation of the House of Adair, heretofore acknowledged, has been made a legal obligation.
2. That in making this moral obligation legal, it has bound posterity of the Company to the same obligation and definitely determines the attitude of those who may follow the present individuals directing the policy of the Company—of very vital interest to holders of bonds, the term of which extends over a period of years.
3. That before any owner of Adair Protected Bonds shall suffer any loss, the issuing house must first lose its *All*, down to the very last penny.
4. That any loan accepted by the issuing house is with the full knowledge that its own resources must unconditionally support the stability of the loan. No greater safe-guard could surround the selection of loans.

Adair Guaranteed Bonds yield up to 6½%. Serial Maturities. Denominations $1000, $500 and $100.

This Company, the ownership of which is identical with the Adair Realty and Trust Company, is the exclusive distributor of Adair Protected Bonds in New York and the New England States. Further information will be gladly furnished on request. Dept. TE1

Adair Realty & Mortgage Company, *Inc.*

EXCLUSIVE DISTRIBUTORS

270 Madison Avenue, New York

Phone Caledonia 7160

Ownership identical with Adair Realty & Trust Company, ATLANTA, GA.

The Adair Guarantee in no way affects the Optional Surety Guarantee originated by Adair Realty & Trust Company. Investors who desire may have their Adair Bonds insured against loss by one of the strongest surety companies in the United States, for a small annual premium.

STANDARD OIL ISSUES

New 23rd Edition

STANDARD OIL BOOKLET

This Booklet contains description of properties, annual reports for 1924, dividend rates, price range and other important information relative to this group of companies.

CARL H. PFORZHEIMER & CO.
Specialists in Standard Oil Securities
25 Broad Street New York
Phones: Broad 4160-1-2-3-4

RIGHTS
Detroit Edison Rights
Brooklyn Edison Rts.
Illinois Central Rts.
Weston El. Inst. Rts.
Am. Bosch Mag. Rts.
Eaton Axle Rights
SCRIPS
North American Scrip
Gen'l Elec. Spl. Scrip
SPECIALISTS IN RIGHTS AND SCRIPS
McDONNELL & CO.
Members New York Stock Exchange
120 Broadway, N. Y. Tel. Rector 7600

Free from Local, State and Federal Income Tax
New York Joint Stock Land Bank
5% Farm Loan Bonds
Due June 1, 1955
Opt. June 1, 1935
We offer
$350,000
of these bonds at
104%
to yield about 4.45% to 1935 and 5% thereafter
Clark Williams & Co.
160 Broadway
New York

Free from Federal Income Taxes
Melones Dam Hydro-Electric Power Development
5% Serial Gold Bonds
Due January 1, 1935-65
Lease of hydro-electric facilities to Pacific Gas & Electric and Sierra & San Francisco Power Co. provides annual revenues in excess of principal and interest requirements. Further secured by the unlimited taxing power of two prosperous political subdivisions of the State of California.
Price on application.
RUTTER & CO.
14 WALL ST., NEW YORK

BONDS FOR INVESTMENT
CALLAWAY FISH & CO.
Members N.Y. Stock Exchange
37 WALL STREET
NEW YORK

SUMATRA TOBACCO TO BE REORGANIZED

Plan Calls for $10 Assessment on Common and Retirement or Exchange of Preferred.

NOTES TO BE REDEEMED

Stockholders Agree on Proposals to Provide New Capital for Company in Receivership.

A plan for the reorganization of the American Sumatra Tobacco Company, now in receivership, has been agreed upon by prominent interests representing holders of large blocks of this stock. The proposed plan calls for an assessment of $10 a share on the common stock, and in addition to providing for the preferred stock with the $28 a share due in back dividends, it calls for the retirement of the remaining outstanding 7½ per cent. notes. Bankers represented on the protective committee for preferred stockholders would not confirm the published reports covering the proposed plan of liquidation and would not comment on the details.

As published in the financial district yesterday, "the plan as now formulated is declared to be tentative, but there is little likelihood of any change and an announcement by the reorganization committees can be expected shortly."

The plan will provide $1,443,000 of additional cash through the assessment on the 144,860 shares of common stock outstanding with a par value of $14,486,000. This plan will be underwritten, thus assuring the company of the new capital and the stockholders will have the opportunity of borrowing the amount of the assessment.

It is also planned either to retire the preferred stock or issue new stock in exchange for shares now outstanding. There is $1,965,000 of 7 per cent. preferred stock outstanding. This stock is redeemable at 110 and 28 per cent. in back dividends is due on the shares. The plan provides, therefore, that 138 per cent. either in cash or new stock will be issued in exchange for the outstanding preferred shares. The $1,825,000 of 7½ per cent. notes still outstanding will be retired from cash on hand.

The short interest in the preferred stock, it is understood, would be in a precarious position if the plan was adopted as they would be called upon to pay over the equivalent of $138 a share either in cash or stock for each share of preferred stock sold for short account. Short selling was active following the appointment of a receiver. A good part of the short interest now has covered its commitments, thus forcing the price of the stock up from around $28 a share last May to above $120 a share last week. When the stock was quoted at $120 a share in the regular way last Friday, stock was bought in "under the rule" by the New York Stock Exchange at $138 a share. This wide disparity between sales for cash and "under the rule" resulted in an investigation by the Committee on Business Conduct of the New York Stock Exchange of the position of the preferred stock to ascertain whether a corner existed.

CANADIAN DOLLAR RISE DRAWS AMERICAN GOLD

New York Bank to Send $1,000,000 to Montreal—More Shipments Coming From London.

The New York Trust Company has withdrawn $1,000,000 in gold from the Federal Reserve Bank of New York for shipment to Montreal, it was announced yesterday. The shipment is due to the rise in Canadian exchange, which has now reached a point where it is more profitable to export gold from this country than to purchase Canadian remittances for transfer.

Canadian dollars were quoted yesterday at a premium of 5-32 of 1 per cent. over American currency, following a steady advance based chiefly on increasing purchases of Canadian wheat by American firms. These transactions usually are heavy at this time of the year, and there is understood also to be an increased demand for Canadian currency by American tourists.

Further shipments of gold are expected if the rate remains at its present level. Later in the year, however, it is customary for the Canadian premium to be wiped out, following the conclusion of seasonal transactions. The present premium is the highest since October, 1922, when more than $16,000,000 in gold was shipped from this country to Canada. At that time a proviso was made that if exchange swung in the other direction gold was to be shipped to the United States, regardless of an embargo against the export of gold from Canada. It is not known whether any conditions were attached to the present shipment from New York.

TO FIGHT LIGHTERAGE LEVY.

Merchants Oppose Allowing Trunk Lines to Shift Added Charge.

Opposition to the announced intention of the trunk line railroads entering New York City to pass along to the shippers and receivers of freight an extra lighterage charge for the berthing of car floats is predicted in a statement issued yesterday by the Merchants' Association.

The railroads have notified shippers and consignees that a charge will be made to cover any sum exceeding $1 a day charged by wharf owners for this service. The legal rate imposed at New York City docks is $1 a day, but certain Brooklyn docks have increased the $1 charge, saying it is unremunerative.

"The Merchants' Association," says the statement, "upon receipt of advice that the carriers intended to enforce this charge, called upon the Trunk Line Association to arrange a conference with traffic executives of the trunk line railroads so that a protest might be lodged with the responsible officials of the trunk lines. A meeting, accordingly, has been arranged at the trunk line offices, 143 Liberty Street, on Oct. 23.

FOREIGN STOCK MARKETS.

Sharp Rise in French Government Bonds—London Firm, Paris Irregular.

LONDON, Oct. 20.—Trading was active and prices were steady to firm on the Stock Exchange today. Old 2½ per cent. consols 55, British 5 per cent. war loan 102¼, both unchanged; 4½ per cent. war loan ⅛ higher at 96⅝.

De Beers Mining ⅜ higher at 13⅛. Rand Mines unchanged at 3.

PARIS, Oct. 20.—Prices moved irregularly on the Bourse today. Three per cent rentes 1 franc 20 centimes higher at 44 francs 50 centimes, 5 per cent. war loan 1 franc 30 centimes higher at 54 francs 20 centimes.

Exchange on London 40 centimes lower at 109 francs 45 centimes. The American dollar was quoted at 22 francs 61 centimes, against 23 francs 74½ centimes yesterday.

Two Melville Shoe Dividends.

Directors of the Melville Shoe Corporation yesterday declared the regular quarterly dividends of 2 per cent. on the preferred stock and 50 cents a share on the common, both payable Nov. 1 to stock of record Oct. 24.

MARKET AVERAGES.

STOCKS.

YESTERDAY'S RANGE.

	High.	Low.	Last.	Net Ch'ge.
25 railroads	146.59	145.14	145.74	+0.95
25 industrials	174.58	171.97	173.16	+1.34
50 stocks	160.48	158.66	159.65	+1.10

DAILY RANGE OF 50 STOCKS.

	High.	Low.	Last.	Net Ch'ge.
Oct. 20	159.59	158.04	158.65	+1.01
Oct. 17	158.80	157.29	157.54	— .05
Oct. 16	158.95	157.85	158.19	+ .10
Oct. 15	159.16	157.85	158.05	+ .07
Oct. 14	158.69	156.95	157.98	+ .94
Oct. 13	157.60	156.48	157.04	+ .34
Oct. 10	157.36	156.68	156.84	— .07
Oct. 9	157.84	156.97	156.91	+ .55
Oct. 8	156.51	155.69	156.36	+ .55

MONTHLY RANGE OF 50 STOCKS.

Oct.	High.		Low.		Last.
*1925	159.59	Oct. 20	124.90	Oct. 1	159.65
1924	95.20	Oct. 1	90.49	Oct. 15	94.65
1923	81.20	Oct. 4	77.15	Oct. 29	79.44
1922	86.06	Oct. 18	85.80	Oct. 2	86.17
1921	84.15	Oct. 29	81.54	Oct. 11	84.15
1920	94.08	Oct. 5	79.87	Oct. 23	81.42

YEARLY RANGE OF 50 STOCKS.

	High.		Low.		Last.
*1925	159.59	Oct. 20	101.16	Mar. 30	159.65
†1924	97.17	Aug. 30	84.36	Apr. 25	94.65

Full Years.

1924	107.33	Dec. 31	83.36	Apr. 23	106.73
1923	86.81	Mar. 6	77.15	Oct. 29	84.15
1922	96.06	Oct. 18	84.21	Jan. 10	86.88
1921	78.18	May 6	64.80	June 21	66.50
1920	94.07	Apr. 5	79.87	Dec. 23	87.09
1919	90.50	Nov. 5	69.75	Jan. 21	89.09

DOMESTIC BONDS.

YESTERDAY'S CLOSE.

		Net Change. Day.	Month.	Year.
40 issues	94.23	+.15	—.27	+3.36

DAILY RANGE OF 40 DOMESTIC BONDS.

Oct. 19	94.10	—.04	Oct. 8	94.09	+.05
Oct. 17	94.14	+.04	Oct. 7	94.04	+.09
Oct. 16	94.10	—.01	Oct. 6	93.95	—.10
Oct. 15	94.11	—.03	Oct. 5	94.05	+.03
Oct. 14	94.14	+.21	Oct. 3	94.02	—.06
Oct. 13	94.14	+.07	Oct. 2	94.08	—.17
Oct. 10	94.07	+.03	Oct. 1	94.25	+.19
Oct. 9	94.04	+.03	Sept. 30	94.07	—.06

YEARLY RANGE OF 40 BONDS.

	High.		Low.		Last.
*1925	95.10	May 6	91.69	Jan. 3	94.23
†1924	91.60	July 26	76.95	Jan. 2	80.97

Full Years.

1924	93.48	Dec. 4	76.95	Jan. 2	91.00
1926	76.48	Jan. 3	76.16	Oct. 2	76.71
1923	82.54	Aug. 23	79.01	Jan. 3	79.12
1921	74.21	Nov. 29	67.58	June 20	70.37
1920	72.14	Oct. 21	65.57	May 21	66.00
1919	79.05	June 2	71.05	Dec. 15	72.00

FOREIGN BONDS.

YESTERDAY'S CLOSE.

		Net Change. Day.	Month.	Year.
10 Govt. issues	108.21	+.06	+.81	+1.66

DAILY RANGE OF FOREIGN BONDS.

Oct. 19	108.12	—.04	Oct. 8	102.86	+.13
Oct. 17	108.23	+.09	Oct. 7	102.73	+.01
Oct. 16	108.13	+.01	Oct. 6	102.72	—.03
Oct. 15	108.13	+.21	Oct. 5	102.75	+ .10
Oct. 14	107.91	+.06	Oct. 3	102.65	—.10
Oct. 13	108.06	..	Oct. 2	102.75	—.16
Oct. 10	107.86	—.05	Oct. 1	102.91	+.19
Oct. 9	108.01	+.15	Sept. 30	102.72	—.01

YEARLY RANGE 10 FOREIGN BONDS

	High.		Low.		Last.
*1925	108.23	Oct. 17	101.04	Jan. 2	108.21
†1924	101.85	Aug. 14	97.71	Jan. 6	101.58

Full Years.

1924	102.06	Nov. 26	97.71	Jan. 5	101.10
1923	101.14	June 6	96.62	Jan. 27	99.33
1922	105.10	Apr. 17	97.40	Nov. 14	99.91

*To date. †To corresponding date last year.

NATIONAL CITY BANK LEADS IN DEPOSITS

Volume Reported Sept. 28 Was $824,201,000 Despite Loss of $86,702,0000.

Despite a decrease of $86,702,000 in deposits between June 30 and Sept. 28, the date of the last call of the Controller of the Currency, the National City Bank of New York maintains the lead in volume of deposits over the other banks of the country. The National City's deposits on Sept. 28 were $824,201,000. The Chase National Bank, with $466,784,000, holds second place.

Changes from the showing on June 30 are reflected in the reports of the forty national banks in the country having deposits of $50,000,000 or more. There are twelve of these banks in New York City. Nineteen reported increases from $72,000 to $40,784,000, while the others showed decreases, the largest decline being that of the National City. Interior banks showed the most increases. The changes are regarded as seasonal, reflecting the withdrawal of funds by banks in the interior for the movement of crops.

The National Bank of Commerce in New York, which had held second place, has moved to third, with deposits of $437,586,000. The largest gain was made by the First National Bank of Boston, which jumped from eighth place to sixth, with an increase of more than $40,000,000.

Following is a list, compiled by Dow, Jones & Co., of national banks with gross deposits of $50,000,000 or more as of Sept. 28, compared with June 30:

	Sept. 28, 1925.	June 30, 1925.
National City, N. Y.	$824,201	$910,903
Chase National, N. Y.	466,784	430,697
Nat. B'k of Commerce, N. Y.	437,586	504,567
Continen. & Commer. Chic.	416,344	414,370
First National, N. Y.	312,381	311,518
First National, Boston	273,724	235,000
Mechanics & Metals, N. Y.	271,700	294,700
First National, Chicago	254,545	260,269
Chatham & Phenix, N. Y.	218,052	235,000
Amer. Exch.-Pac. N. N. Y.	191,271	171,914
National Shawmut, Boston	182,000	163,851
National Park, N. Y.	171,772	176,292
Mellon National, Pittsburgh	162,265	157,804
Seaboard National, N. Y.	157,245	152,230
Hanover National, N. Y.	153,118	156,892
Chemical National, N. Y.	152,075	144,080
First National, St. Louis	134,094	120,083
Philadelphia National, Phila.	119,934	120,341
Public National, N. Y.	104,686	104,971
First National, Detroit	104,260	115,033
Anglo & London Paris N. B., San Francisco	99,042	103,183
Bank of Cal., N. A., San Fr.	97,770	82,342
First Wis. Nat'l, Milwaukee	91,963	91,739
First National, Minneapolis	90,821	89,954
First National, Los Angeles	86,971	87,157
Atlantic National, Boston	86,623	80,649
Nat. Bank of Republic, Chic.	84,790	83,465
N. W. Nat'l Bank, Minneap.	78,895	82,012
Nat. Bank of Com., St. Louis	76,523	72,058
Girard National, Phila.	72,914	71,570
Foreman Nat. Bank, Chic.	69,927	69,390
First National Bank, Pitts.	68,548	67,606
Fourth St. Nat. Bank, Phila.	68,270	65,298
Franklin Nat. Bank, Phila.	64,548	66,610
Corn Exch. Nat. Bank, Phila.	64,472	60,000
Nat. Bank of Com., Detroit	57,082	63,414
First National, St. Paul	57,030	50,871
Atlanta & Lowry Nat. Bank, Atlanta	54,911	45,200
Merchants' Nat. Bank, Bost.	54,140	54,502
Mfrs.' & Tr. National Bank, Buffalo	53,634	60,000

BRONZE FIRM PAYS 700 PER CENT. DIVIDEND

Directors of the Superb Bronze and Iron Company, a manufacturing organization operating in Brooklyn, declared a 700 per cent. stock dividend yesterday. In connection with the proposed stock dividend distribution, the company recently filed papers in Albany relating to an increase in the capital stock of the company from $25,000 to $200,000, and as a result of this increase stockholders will hold eight shares of new stock in place of one share now being held.

Commenting upon the large distribution being made to stockholders, Irving Zolotorose, Treasurer of the company, said:

"We have been quite prosperous since we started in a small way six years ago. Last year we built a new factory. We have been building up quite a large surplus during those years, and we have now decided to distribute some of the profits to the stockholders."

The capital stock of the company has been closely held since its incorporation and the shares are not listed on any of the Exchanges. Sydney S. Zolotorose is President of the corporation, Louis Birk Vice President and Irving Zolotorose Secretary and Treasurer. The company, which specializes in bronze fittings for banks and other financial institutions, does a large domestic and export business.

"St. Paul" Bonds & Certificates
Wabash 1st 5s
Illinois Central Traction 5s
Cinn., Ind., St. L. & Chic. 4s
N. Y., Chic. & St. Louis 4s
Dayton Union 4s
Railroad Securities Co. 4s
Cinn., Lebanon & North. 4s
Mexican Govt. Bonds & Scrip

Specialists in
Registered Bonds
(All Issues)
"Baby Bonds"
($100 and $500 Bonds)
(All Issues)
Liberty Bonds

Battelle, Ludwig & Co.
Members New York Stock Exchange
25 Broad St. New York
Telephone Broad 7740

We Recommend for Investment
The Capital Stock of
SAN ANTONIO JOINT STOCK LAND BANK
Exempt from Normal Federal Income Tax
Full information on request.
Bauer, Pond & Vivian, Inc.
INVESTMENT SECURITIES
40 EXCHANGE PLACE — NEW YORK
BOSTON · SPRINGFIELD

Rutland Railroad
1st 4½s, due 1941
To yield 5.00%
Vicksburg, Shreveport & Pacific
Refunding 6s, due 1973
To yield 5.80%
Louisiana Power
6s, due 1944
To yield 6%
PRINCE & WHITELY
Established 1879
Members
NEW YORK STOCK EXCHANGE
25 Broad Street
St. Regis Hotel 5 East 44th St.
NEW YORK
Chicago Cleveland Akron
Newport New Haven Hartford

Kingdom of
Denmark
5½% External Loan
DUE 1955
The soundness of Danish credit is attested by the fact that the proceeds of this loan in large part are to retire an outstanding 8% loan.
Price 99½ & interest to yield 5½%
Dominick & Dominick
Members New York Stock Exchange
115 Broadway
New York
414 Walnut Street
Cincinnati

South American Bonds
Government—Railway Public Utility
Booklet No. 12 sent on request.
GRACE NATIONAL BANK
Bond Department
7 Hanover Sq., New York
Telephone: Broad 5500

"Subscriptions Having Been Received in Excess of the Entire Amount of this Issue This Advertisement Appears as A Matter of Record Only."

ADDITIONAL ISSUE

$1,000,000
National Electric Power Company
7% Cumulative Preferred Stock
(Fully Paid and Non-Assessable)

Preferred both as to Assets and Dividends — Par Value $100 Per Share

DIVIDENDS EXEMPT FROM PRESENT NORMAL FEDERAL INCOME TAX

Massachusetts 6% income tax and California personal property tax not in excess of 4 mills per annum refunded. Dividends payable quarterly January 1, April 1, July 1 and October 1. Redeemable in whole or in part at the option of the Company on any dividend date on 30 days' prior notice at $110 per share and accrued dividends.

Transfer Agents:
The Seaboard National Bank of The City of New York
Old Colony Trust Company, Boston
Central Trust Company of Illinois, Chicago

Registrars:
The Equitable Trust Company of New York
American Trust Company, Boston
The Northern Trust Company, Chicago

The following information is summarized by Mr. Victor Emanuel, Vice-President, from his letter to us and from auditors' and appraisers' reports and other reliable sources:

BUSINESS AND PROPERTY: National Electric Power Company will own practically all of the common stocks of a diversified group of companies operating public utility properties located in the states of Maine, Pennsylvania, West Virginia, Kentucky, Ohio, Indiana, Michigan, South Dakota, Nebraska, Kansas, Oklahoma and Arkansas, serving with electric light and power territories with a total population estimated to exceed 1,125,000. These territories embrace about 400 communities, among which are a number of large and thriving manufacturing and agricultural centers. Gas is manufactured and/or distributed in nine of the communities served and the street railway system in and about Portland, Maine, is operated under a lease expiring in the year 2011.

These operating companies have a total normal installed generating capacity of 170,755 kv.a., (of which 28,187 kv.a. is hydro-electric) which will be increased to about 217,000 kv.a. upon completion of additions now under construction. The combined length of the high tension transmission lines is in excess of 2,000 miles. For the twelve months ended August 31, 1925, the combined output of the electric generating plants of the operating companies, including purchased power, was 391,845,000 kwhrs. The total number of gas and electric customers is in excess of 166,000, of which over 153,000 are electric light and power customers.

ASSETS: As determined by public utility engineers and appraisers, the reproduction cost new, less depreciation, of the properties of the operating companies, after deduction of all prior obligations and liabilities, is very largely in excess of the $4,500,000 par value of the Preferred Stock to be presently outstanding. The Preferred Stock is followed by 230,000 shares of Class A Stock and 460,000 shares of Class B Stock.

CONSOLIDATED EARNINGS: For the twelve months ended August 31, 1925, the Consolidated Earnings of the subsidiaries, including those to be acquired, of National Electric Power Company, as determined by *independent auditors, were as follows:*

Gross Earnings	$14,749,483
Operating Expenses, Maintenance, Taxes, including Federal Taxes, Amortization and Depreciation computed as defined in such auditors' certificate	9,236,740
Net Earnings	$5,512,743
Balance of Net Earnings applicable to securities of subsidiary companies owned by National Electric Power Company, after deduction of interest charges and dividends paid or accrued during the period on funded debt and preferred stocks of subsidiary companies, and net earnings, applicable to common stocks of subsidiary companies held by the public	$1,893,872
Annual interest charges on National Electric Power Company funded debt	525,000
Balance	$1,368,872
Annual dividend requirements on 7% Cumulative Preferred Stock (this issue)	315,000

The balance of net earnings as shown above is thus more than 4.34 times such annual dividend requirements.

All legal details in connection with this issue will be passed upon and approved by Messrs. Seibert & Rigge, New York, and by Messrs. Verrill, Hale, Booth & Ives, Portland, Maine. The principal properties have been reported upon either by Day & Zimmermann, Inc., Engineers, Philadelphia, or Stone & Webster, Inc., Engineers, Boston. The books and accounts of the Company and its subsidiaries are audited annually by Messrs. Arthur Young & Co., New York.

This Stock is offered for delivery, when, as and if issued, and subject to approval of our counsel. It is expected that interim receipts of The Seaboard National Bank of The City of New York, exchangeable for definitive stock certificates when ready, will be available for delivery about October 27, 1925.

Price: $95 Per Share and Accrued Dividend, to Yield 7.36%

This Stock is listed on the Chicago Stock Exchange

A. C. Allyn and Company
Incorporated
G. E. Barrett & Co.
Incorporated
Howe, Snow & Bertles
Incorporated

The statements made above are not guaranteed, but they are based upon reports and other information which we believe to be entirely reliable and upon which we have acted in purchasing these securities for our own account.

WE OFFER—650 SHARES
Knox Hat Co. Common
At $57.00 Per Share
(Subject to prior sale)
Vanderhoef & Robinson
34 Pine Street New York
Telephone John 6495-6-7-8-9

Central Pow. & Lt.
1st & Ref. 6½s, 1952
Continental Gas & Electric
Secured 6½s, 1964
Duke-Price Power
1st 6s, 1949
Nor. Ontario Lt. & Pow.
1st 6s, 1931
Winnipeg Electric
Ref. 6s, 1954
Private Wires to CHICAGO DALLAS, TEX.—MONTREAL PHILADELPHIA and TORONTO
JENKS, GWYNNE & Co.
30 BROAD ST.
MEMBERS N.Y. STOCK EXCHANGE AND N.Y. COTTON EXCHANGE

Pope & Company
Underwriters, Wholesalers and Distributors of Securities
60 Broadway New York

AN ANALYSIS
Motion Picture Capital Corp.
Copy upon request
WATSON & WHITE
Members New York Stock Exchange
140 Broadway New York

C. IESTER HORN & Co.
60 Broadway New York
Telephone: Hanover 6793

FLORIDA Statistics
Whether buying or selling you ought to check up your views on Florida, with available statistics.
Those interested in definite data on fundamental economic trends in Florida, should write us for particulars.
Babson's Reports, Div. 26
Babson Park, Massachusetts
LARGEST STATISTICAL COMMUNITY IN AMERICA
New York Representative, 165 Broadway

Why 8%?
Why is it that high-grade first mortgages and first mortgage bonds in sound Florida cities pay 8% when equal security in Northern cities commands an interest rate of 6% or less?
Send for our booklet "Supply and Demand" and information about our guaranteed first mortgages and first mortgage bonds.
Miami Mortgage & Guaranty Company
Miami, Fla.
Cash Capital and Surplus Over $600,000.00.
Operated in Conjunction With the
Miami Bank & Trust Company
Resources of Bank Over
$33,000,000.00

Safe 8% Bonds
We endorse each bond, guaranteeing interest and principal, which we collect and pay promptly. Bonds are secured by first mortgages on centrally located office buildings, commercial property, hotels and apartments in Florida worth twice amount of loan. Many insurance and trust companies purchase our securities. Our company, established six years ago, specializes in first mortgage loans. Booklet NT gives full particulars.
Palm Beach Guaranty Company
Guaranty Building, West Palm Beach, Florida

Investment Securities

F.S.Smithers&Co.
Members New York Stock Exchange
19 Nassau St. New York

MARLAND OIL SHOWS GAIN IN NET INCOME

September Earnings Are Reported Equal to $2.67 a Share —$6.67 for 9 Months.

ACTIVE TRADING IN STOCKS

Statements of Independent Concerns Bring Demand and Advances in Share Quotations.

The statement of earnings of the Marland Oil Company, covering operations for the September quarter and the first nine months of the current year, record some impressive gains in both gross earnings and net income available for the capital stocks, compared with the corresponding periods last year.

The publication of these figures was accepted in stock market circles as illustrating the prosperity now being experienced by the oil companies as a result of the record-breaking consumption of crude and refined oil products. Prices for crude and refined oil at the present time are below the quotations posted in the second quarter of the current year, but the lower prices are more than offset by the increased volume of sales. Compared with the September quarter last year, crude and refined oil prices were substantially higher.

The Marland Oil statement and publication of earnings reports by other independent organizations resulted in resumption of speculative operations in the oil stocks yesterday. Marland Oil rose sharply, advancing to 53¾, a new high for this year. At its close of 53 it was up 2¼ points net for the day. Similar gains were recorded in the independent and Standard Oil issues on the New York Stock Exchange and on the Curb market. Trading was more active than since last Spring.

For the three months ended Sept. 30, 1925, Marland Oil Company, after allowing for all deductions, including interest, depreciation, depletion and other charges, reported net income of $5,419,658, equal to $2.87 a share earned on the 1,885,850 shares of no par value capital stock now outstanding. This compares with $2.67 in the June quarter and a deficit of $2,428,681 reported in the September quarter last year, after allowing for inventory adjustment.

Net income amounted to $13,690,029 for the nine months to Sept. 30, which after similar deductions was equal to $6.87 a share earned on the capital stock. Net income for the nine months ended Sept. 30, 1924, after inventory adjustment, was equal to 79 cents a share earned on the capital stock.

Following are the important items from the company's earnings statement for the September quarter and the nine months ended Sept. 30:

SEPTEMBER QUARTER.	1925.	1924.
Gross earnings	$17,900,261	$10,027,880
Expenses	13,200,947	7,145,889
Net earnings	$4,699,314	$2,881,991
Other income	2,857,563	82,110
Gross income	$7,556,877	$2,964,101
Net after charges	5,419,658	948,183
Inventory adjust.	.....	3,376,864
Dividends	1,405,041	.....
Surplus	$4,014,617	*$2,428,681
*Deficit.		

NINE MONTHS ENDED SEPTEMBER.	1925.	1924.
Gross earnings	$51,730,087	$27,361,003
Expenses	38,057,658	15,304,485
Net earnings	$13,072,429	$8,906,518
Other income	6,604,463	183,511
Gross income	$19,676,892	$9,180,029
Net after charges	13,890,029	4,610,631
Inventory adjust.	.....	3,376,864
Dividends	2,695,594	.....
Surplus	$10,994,435	$1,233,767

The consolidated general balance sheet to Sept. 30 showed net current assets of $29,987,800 and net current liabilities of $3,000,562, leaving net working capital of $26,987,238, compared with net working capital of $20,883,670 on Dec. 31, 1924. The current assets as of Sept. 30, 1925, included $13,881,802 cash and $7,359,917 accounts and bills receivable. Inventory of crude oil was valued at $3,311,293 and refined oil $3,507,049.

PALMER & CO.
MEMBERS NEW YORK STOCK EXCHANGE
40 WALL STREET
NEW YORK

The Borden Company

Common Stock

The strong position of this stock is indicated by a comparison of its equity and earning power with those of the shares of six other prominent enterprises engaged in comparable lines of business.

Copies of this comparison may be had upon request.

Adolph Lewisohn & Sons
61 Broadway New York
Members New York Stock Exchange

Lincoln Joint Stock Land Bank

9% Capital Stock

Total Resources $37,198,148

Capital $2,300,000

Surplus, Reserves, Profits $355,065

Bought, Sold, Quoted

C. G. Taylor & Co. Inc.
Joint Stock Land Bank Securities
27 William St. New York

Exempt from all Federal Income Taxes

City of Albany, N. Y.
4¼% Gold Bonds
Due October 1, 1932 to 1963
Prices to yield 4.10%

City of East Chicago, Ind.
6% Water Works Revenue Bonds
Due November 1, 1937 to 1962
Prices to yield 4.40% to 4.60%

City of Norfolk, Va.
4½% Port Terminal Bonds
Due September 1, 1972
Price to yield 4.35%

Send for Circular S-22

THE EQUITABLE TRUST COMPANY OF NEW YORK
37 Wall Street
247 Broadway 355 Madison Avenue

CUSHMAN'S SONS EARNINGS.

Net of $101,757 Reported for Quarter, Which Ended on Sept. 30.

Cushman's Sons, Inc., reports net earnings of $101,757 for the quarter ended Sept. 30, after all expenses and reserves for depreciation and taxes. The net earnings were $159,654 in the same period last year. For the nine months ended Sept. 30, the company reports net earnings of $441,000, as against $656,193 in that period of 1924. The profit and loss surplus, as of Sept. 30, was $2,172,932, against $1,980,276 in 1924. The reduced earnings, it is said, are due chiefly to the expenditure of large sums for improvements.

The balance sheet on Sept. 30, showed current assets of $1,288,024, and current liabilities of $325,307, leaving a net working capital of $962,717.

FINANCIAL NOTES.

The Bond Club of New York will resume its monthly meetings with a luncheon on Thursday at the Bankers Club, at which David F. Houston, Vice President of the American Telephone and Telegraph Company, will be the guest of honor.

The Marconi Company, which has been administering the telegraph and wireless service in Peru under a provisional operating agreement by executive decree for the past five years, expects shortly to obtain final ratification of a formal contract with the Peruvian Government.

General Motors Acceptance Corporation on Oct. 8 passed the billion dollar mark in the total amount of credit extended from January, 1919, when the company was formed, to that date. The exact amount was $1,000,105,782.

The Adair Realty and Mortgage Company, distributors in this district of Adair Realty and Trust Company bonds, announced yesterday that hereafter these bonds will be guaranteed, principal and interest, by the Adair Realty and Trust Company.

Franklin W. Tracy of F. W. Tracy & Co. has returned from a business trip to Florida, the Pacific Coast and Canada.

Woods, Droge & Co., 42 Broadway, have issued their mid-October bond circular.

Henry R. Ickelheimer of Heidelbach, Ickelheimer & Co. returned on the Majestic from an extended trip abroad.

A. F. Lafrentz, Vice President and controller of the American Surety Company, has been appointed Chairman of the casualty and surety division in the American Red Cross annual roll call.

The Equitable Trust Company of New York has been appointed registrar of the United States Mortgage and Trust Company certificates of deposit for common stock of the American Sumatra Tobacco Company.

The Chatham and Phenix National Bank and Trust Company has been appointed registrar of an issue of 100,000 shares of capital stock of the American Steel Export Company, Inc.

Stockholders of the Rickenbacker Motor Company ratified yesterday the contract of consolidation between the Rickenbacker company and the Trippensee Closed Body Company by more than a two-thirds vote. At the same meeting the stockholders approved the change in the Rickenbacker Motor Company stock from $10 par to no par value.

The directors of the National Surety Company elected G. Maurice Heckscher a director yesterday.

The Lee Tire & Rubber Corporation announced an advance yesterday of 15 per cent. on Lee pneumatic tires, 10 per cent. on solid tires and 20 per cent. on tubes.

Stockholders of the R. J. Reynolds Tobacco Company have approved a proposal to retire $20,000,000 7 per cent. preferred stock at $120 a share on Jan. 1, 1926.

Steel importations from Germany have been arriving in this country recently and have been placed in competition with the domestic product. The latest arrival was a shipment of bars, wire and fencing of approximately 1,000 reels consigned to a mail-order house in Chicago.

The Universal Pipe & Radiator Company has advanced prices on all grades of soil pipe and fittings $5 a ton.

Announcement was made yesterday that Carl F. Holmes has resigned as Treasurer of the Fleischmann Company. He will continue to serve as a director. Hugo A. Orwald, Secretary, will also act as Treasurer.

LOSS OF RUBBER CARGO SENDS PRICES SOARING

Market Up 3 to 6½ Cents as 800 Tons Are Destroyed by Fire on Ship From India.

Fire on the steamer Rockwell, bound from Calcutta to New York with about 800 tons of crude rubber, caused the boat to be beached with the loss of the entire shipment, and started a buying wave yesterday with a repetition of the scenes witnessed during the feverish swings in the early Summer.

Spot smoked sheets rose 3 cents to $1.02; October advanced 3½ cents, to $1.01; November-December soared 6½ cents, to 90½ cents, with January-March arrivals up 5 cents at 90 cents.

As the doomed boat was carrying rubber for November delivery, the bulk of the buying was concentrated in that month, although there was an overflow in the demand which carried into the December shipments. Brokers and dealers who had November contracts to fill were forced into active buying to cover their commitments. Holders of stocks held firmly to their supplies, and it was this attitude which forced the market sharply higher.

Strength was also noted in other grades, including brown crêpe, thin clean, first latex crêpe, the ambers and the Paras, where parcels could only be obtained at top prices. London was firm and unchanged at 49d.

Quotations for the leading grades follow:

	Spot.	Oct.	Nov.-Dec.	Jan.-March.
Ribbed smoked sheets	1.02	1.01	.99½	.90
Brown crepe, thin clean	.90¼	.89¼	.88	.85
First latex crepe	1.03	1.02	1.00	.92
Amber, No. 2	.91¾	.90½	.89	.86
Fine Up-river Para	.90	.90	.88	.85

Reclaimed Rubber—Tire reclaimed 10 cents, shoe reclaimed 10½ cents, tube reclaimed 18½ cents.

LOREE PURCHASE APPROVED

Gould Holdings in Cotton Belt Acquired for Kansas City Southern.

The directors of the Kansas City Southern approved the action of their Chairman yesterday in buying the Rock Island's holdings of the Cotton Belt. This marks another step in the formation of L. F. Loree's system in the Southwest, which, according to current reports, he plans to join to his Eastern lines by the acquisition of the Wabash. The price Mr. Loree paid for the large block of preferred stock purchased of Edwin Gould, the present Cotton Belt Chairman, gave the road a profit of $500,000.

The fact that Mr. Loree revealed that this acquisition had been contemplated by the Executive Committee of the Kansas City Southern many months ago led many to observe that the actuating motive in the Rock Island's purchase was to prevent it from going to interests hostile to the Kansas City Southern, rather than to strengthen its own position preparatory to bargaining with the Southern Pacific.

The Southern Pacific-Rock Island merger rumor had gained much support at the time the Rock Island bought the Gould holdings, and the deal left the impression that the smaller road was playing for position before the Southern Pacific made further efforts to gain control.

The chief interest of the financial community now lies in the means by which Mr. Loree will unite the Missouri-Kansas-Texas with the Kansas City Southern and Cotton Belt and what are the "possible additions" he suggested recently. It is believed that control will be sought through the acquisition of stock rather than a long-term lease, as was the case in Mr. Loree's dealings with the stockholders of the Buffalo, Rochester & Pittsburgh.

Discuss Rail Reorganization.

The Reorganization Committee of the United Railways Company of St. Louis met at the offices of Newman, Saunders & Co., Inc., 60 Broadway, yesterday and discussed legal and other details which have been holding up its plan adopted a year ago. The company has been in receivership seven years.

BID AND ASKED QUOTATIONS

FOREIGN ISSUES.

Closing quotations for Government, municipal and miscellaneous bonds issued in this country and in American currency values in which there were no transactions:

	Bid.	Asked.
Argentine 6s, 1945 M. & S.	85	86¾
Carlsbad 6s, 1954 M. & N.	102	
U. S. of Brazil 7½s, '58 A. & O.	105	105¼
City of Christiania 6s, '54 M. & S.	100	101
City of Trondhjem 6½s, '44 J. & J.	100¼	100¾
Rep. Cuba ext. 5s, 1944 M. & S.	100¾	101¼
Rep. Cuba ext. 5s, 1949 F. & A.	97½	98¼
Rep. Cuba ext. 4½s, 1949 F. & A.	93	93½
Denmark 8s 1946 A. & O.	110¾	110¾
Franc. Ind. & Dev. 7½s, '42 J. & J.	93½	94
U. S. of Mexico 4s, '54 A. & O.	31¾	32¼
U. S. of Mexico 5s, '45 A. & O. Jan.	38½	39
U. S. of Mexico 6s, 1913 J. & J.	40	41
Mex. Irrig. Wks. 4½s, '43 M. & N.	16¼	18¾
State of Queensl'd 7s, 1941 J. & O.	104	107
Rima Steel s. f. 7s, 1955 F. & A.	89¾	89¾
Rotterdam 6s, 1964 M. & N.	103¾	103¾
Dom. Rep. 5s, 1958 F. & A.	102¼	
City of Zurich 5s, 1945 A. & O.	108¼	108¼

U. S. GOVERNMENT PRE-WAR LOANS.

Closing quotations for Government bonds:

	Bid.	Asked.
2s, r, 1930	102¾	103
2s, c, 1930	102¾	103
2s, r, 1946	95½	96½
2s, c, 1946	95½	96½
2s, r, 1947	95	96½
2s, c, 1947	95	96½
Pan 2s, r, 1936	100¾	101¼
Pan 2s, c, 1936	100¾	101¼
Pan 2s, r, 1938	101	101¼
Pan 2s, c, 1938	101	101¼
Pan 2s, r, 1961	95	96¼
Pan 2s, c, 1961	96	96¼
P I 4s, '34, r	92	95
P I 4s, '35, r	92	95
P I 4s, '36, r	92	96

Closing quotations for stocks in which there were no transactions:

	Bid.	Asked.
AM F & P. 6%	68	
Ala & V. 100	..	
Alb & Sus. 200	..	
All Am C. 18	1½	..
Alle & W. 10	1½	..
Alli Rub. 155	..	
Allis-Ch M pf. 107	108	
Am Bk N. 180	180	
Do pf. 50	59½	
Am B Sug. 23	24½	
Do pf. 82	84	
Am B S & Fdy pf. 110	111	
Am C & I pf. 124	126	
Am Chicle ctfs. 45	47¾	
Do pf pf. 94½	97½	
Am H & L 11	11¾	
Am Ice pf. 81½	85¾	
Am Lin pf 86	87	
Am Lo pf. 116½	120¾	
Am Metal pf. 114	117¾	
Am Piano pf. 90	91	
Am R pf. 120	130	
Am S Rs. 77½	79½	
Am S & R pf. 113	115	
Am Snuff. 143	146¾	
Do pf. 100	100¾	
Am Stl Fd pf. 112	115	
Am S Tob pf. 98¾	110	
Am T & C. 40	42	
Am Type F. 120	122	
Do pf. 106¼	108¾	
Am Whl pf 97	100	
Am Wr Fa pf. 2¾	2¾	
Do ctfs. 1	3	
Ann Arbor 37½	40	
Do pf. 54½	56	
Arch D M pf. 100	..	
Arti'm pf. 103	106	
Art Metal. 17¾	17¾	
Asso D G 1st pf. 100	102	
Do 2d pf. 105	107	
A, B & A. 5%	6¼	
Atlas Pdr pf. ex d. 90¾	94	
Atlas T. 12½	13	
Aus N pf. 93	93½	
Auto K H. 1¾	2	
Auto Sales 4	5	
Do pf. 13	16	
B & A pf. 94½	101	
Bar Leath pf. 105	..	
Bayuk Cig. 40	41	
Do 1st pf. 94	96¼	
Do 2d pf. 95	..	
B'ch Cr'k. 38	39	
B-Nut pf. 112	114	
Blumenthal pf. 55	65	
Booth Fish 1st pf. 51	59	
Brit S. 2¾	3½	
Do 1st pf. 29	30¼	
Do 2d pf. 9¼	10	
B M T pf. 79	82	
Brown Shoe pf, ex d. 104	110	
B, R & P. 80	84¼	
Do pf. 95	97	
Buff & S. 74¾	83	
Do pf. 48¼	53	
Burns Bros pf. 97	98½	
Do pr pf. 114	117¾	
Bur A M. 93	94½	
B T Bldg pf. 96½	..	
Byers. 21½	23½	
Do pf. 95	97	
Caddo Oil. ¾	¾	
Can So. 57½	60	
Cent R M pf. 93	97	
C & O ct. 107	..	
Do pf. 114	115	
Do ctfs. 111	..	
C & A ct. 2	5%	
Do pf. 9	11	
C & E Ill. 33½	35	
Chi. St P, M & Om ctfs. 45	47	
Do pf ct. 66	69	
Do pf ct. 96	99	
C, C, C & St L. 181	180	
Do pf. 120	..	
Cl & Pitts. 89¼	89½	
Do pf. 100. 39	..	
Clu-P pf. 108	110	
Coca-Cola pf. 100¾	..	
Col F & I pf. 105	110	
C & S 1st pf. 64	64½	
Do 2d pf. 61½	65	
Com Inv T pf. 105¾	106½	
Com Cr pf. B 28½	27¼	
Conley T F sta ¾	¾	
Con Cigar pf. 85¼	89½	
Cont C pf. 116½	120	
Cruc S pf. 99½	100	
Cuba R R pf. 80	..	
C-Am Sug pf. 85	95	
Cushman's S 7% pf. 105½	..	
Do 8% pf. 108½	..	
De B M. 24½	26	
D & Co pf. 106	109	
Det & M. 40	..	
Do pf. 60	..	
D & R 1st pf. 102	..	
Dome M. 14½	14¾	
D, S S & A pf. 2¼	3¼	
Do pf. 5¾	9	
Dur Hos'y. 17½	20	
Do pf. 55	65	
E Kod pf. 115	..	
El P & L full pd. 106	107¾	
Elk H O'L. 13	14	
Do pf. 21	28	
Erie & P. 41¼	..	
Do 2d pf ctfs. 38	..	
Erie & P. 65½	..	
Esch Bros. 16½	17½	
Essex C M 1st pw. 96½	..	
Fam P pf. 115¼	118¼	
Fair-M pf. 109½	110	
Fed L & T pf. 83¼	85	
Fifth Av B. 14¾	16	
First N P 1st pf. 104½	104½	
Fisk R 2d pf. 112	..	
Frk Simon pf. 103¾	106	
G A T Cas pf. 101	102	
Gen A pf. 98	99	
Gen Bak'g pf. 121	125	
Gen Cigar pf. 117½	120	
Do d pf. 110	..	
Gen M pf. 90	99	
Do 6% d. 98	100	
Gen Refra. 42	43	
Gimbel Bros pf. 105	..	
G'drich pf. 99¼	100	
Gt W Sug pf. 112	114	
G S & W. 73	..	
Guan Sug pf. 83¾	..	
G S S 1st pf. 103	105½	
Hack Wat. 20	..	
Hav E Ry. L & P. 230	246	
Do pf. 113¾	115	
Hanna 1st pf. 88	95	
Heime. 72	74	
Do pf. 115	..	
Hock Val. 134	138	
Hud & Man pf. 66½	70	
Hpd S pf. 4½	5	
Ill C I. 75	80	
Indian Mot. 17½	19	
Do pf. 97	99	
Indian Ref pf. 85	90	
Ing-R pf. 105	..	
Int Ag pr pf. 98	..	
Int H pf. 120	..	
Int N pf. 98½	100¾	
Int Rys of Cent Am 30½	31	
Do pf. 64	65	
Int Salt. 70	75	
Int Sh pf. 116	116½	
Iowa Cent. 1¼	2½	
Iron Prod. 68	77	
Jol & Chi. 127	..	
J & L pf. 114½	115¼	
Kan C So pf. 59	60	
Kan & G. ¾	¼	
Kayser (J) 1st pf. 97½	98	
Kelly Sp T pf. 63	65	
Do 1st pf. 58	62	
Kelsey Whl pf, ex d. 110	..	
Kinney Co pf. 100	101	105
Kresge D S pf. 94	97	
Kress (SH) ex div. 530	..	
Do pf. 115	..	
Kup'heimer B 22	27	
Do pf. 80	90½	
Lacl G pf. 86	..	
L & M pf. 120	121½	
L-W B 1st pf. 107	..	
Do 2d pf. 115¾	..	
Mack Tr'ks 1st pf. 119	123	
Do 2d pf. 105	106	
Macy pf. 115	117¼	
Mal'son pf. 86¼	89	
Man B'ch. 3	4½	
Han E S. 38	40	
M E gtd. 85	88	
Man Shirt pf. 110	116½	
Manati Sug 1st pf. 65	84	
Mat St Ry 5¼	8	
Do pf. 30	38	
Do 2d pf. 16	20	
Math Alk pf. 100	..	
M Dep Sts pf. 96	97	
Met Edison pf. 122¼	123	
Mex Petrol. 270	270	
Mich Cent. 650	1,000	
Mid C Pet pf. 91½	92¾	
M. St P & S S M 1. 60	62	
Mont Pow pf. 109	112½	
Mor & Es. 79½	..	
Mull Body. 15½	16¼	
Do pf. 90	97	
Nash Mots. 460	480	
Do pf, ex div. 104½	..	
Nat C & S pf. 100¼	102	
Nat Dep S pf. 96	97	
Nat Em pf. 87	88½	
Nat Ld pf. 116	117	
Nat Supply pf. 108½	109	
Nat Surety. 218	221	
N N & H R. C & E. 63	90	
Do pf. 86	100	
N O, T & Mex. 121	122	
N Y Can pf. 100	108	
N Y C & St L pf ctfs. 91	92	
N Y, L & W pf. 101	..	
N Y Rys pf ctfs. 9	10	
N Y S Rys pf ctfs. 40½	..	
NY Steam pf. 99¼	100¾	
Nia L & O Pow pf. 107½	108¾	
N F Power pf. 25	25¼	
N & W pf. 80	81	
Nor T & R pf. 75	88	
Nor Cent. 79	82	
Onyx Hosy. 35	35½	
Do pf. 90	91	
Orph Circ pf. 105	107	
Otis El pf. 106½	108¾	
Owens Bot pf. 112¾	..	
Pac Coast. 28	29	
Do 1st pf 61	73	
Do 2d pf 42	49	
Pac Mail. 12¼	20	
P R & R pf. 37	45	
P A B sta. 1¼	..	
Pa C & C. 15½	17	
P & F pf. 103	..	
Penney pf. 105	..	
Pere Marq ctfs. 3½	..	
Do pf ctfs. 81	..	
Do pf ct. 71	..	
Phil Co 6% pf. 43	45½	
Do 5% pf 36	..	
P R C & I ctfs. 37¾	39¾	
Phillips-J. 82	90	
Do pf, ex div. 83½	87	
Pit Hos'y. 84	95	
Do pf. 97	100	
P, C, C & St L. 85	..	
P T Coal. 46	48	
Do pf. 87½	87½	
P Ft W & C pf. 141	..	
Pitts U pf ctfs. 12¾	14	
Do new. 12¾	15½	
P R A Tob. 50	63	
P S, N J, 7% pf. 104	105	
Do 6% pf. 115	126¾	
P S E P pf. 103½	106¾	
Pure O 8% pf. 107	108	
Rh Isc I O stk ctfs. 69½	70¾	
Ry St Spr pf. 119	119½	
Rand M. 35¼	58¼	
Reid Ice G pf. 96	96½	
Rdg 1st pf. 39	40	
Rem T 1st pf. 106	110	
Do 1st pf. Ser S. 102	110	
Rens & S. 120	..	
Rep I & S pf. 92½	93	
Repn T pf. 120	120¾	
R Reid 1st pf. 81	91	
Rossia Ins. 88	89½	
Rutl'd pf. 50	58	
Schulte pf. 112	114½	
Shat-Ariz. 5%	6	
Sher-W'ms 1st pf. 106	..	
Sim'ns Co pf. 104½	..	
S-G S & I pf. 98	99	
So P R S. 70	80	
Do pf. 100	108¼	
Spald'g 1st pf. 93½	100	
Spear & Co pf. 15½	17	
Do pf. 80%	83½	
Stand Mill. 69	71½	
Do pf. 81½	84	
Std Pl Gl. 6%	7	
Do pf. 18	52	
Studeb Co pf. 120	123	
Sup Oil. 22	22½	
Telau'gph. 11¾	12	
T P L Tr. 375	440	
The Fair pf ex d. 103	13	
Third Av. 13	13	
Tran & W. 25½	27¼	
T C R T pf. 98½	100	
U Pac pf. 75¼	75¾	
U Ctle Sts pf. 116	119¼	
U Dyew'd. 13	16	
U P'board. 28¾	29½	
U Rys In. 20¾	25	
U S Dist C pf. 131	150	
U S Exp. 4	4¾	
U S Tob. 55	57	
Do pf. 112½	115	
Utah Cop. 97½	100	
Van R'lte. 20½	23½	
Do 1st pf 71¾	78	
Va-Car Ch, B 1¾	1¾	
Do ctfs. 1¾	1¾	
Va I C & Coke. 82	85	
Do pf. 70	75	
Vicks-S & Pac. 85	89½	
Do pf. 86½	..	
Vulcan Det 5	9	
Do A. 4	..	
Do pf. 80	83½	
Do pf, A 45	..	
Wash-O pf. 111¾	112	
Wab pf. B. 55	..	
Ward Bak, A. 181	190	
W F Exp. 2¾	5	
West Pa. 108	109	
Do ctfs. 108	..	
Do pf. 96	96½	
W Pa Pow pf. 108	112	
Wor Pump pf. A 78	79	
Do pf. B. 63	65	
Wrigley Jr, ex div. 55¾	56¼	

UNITED STATES INSULAR AND TERRITORIAL BONDS.

	Rate.	Date.	Bid.	Asked.
Philippine Gov.	5	Feb., 1952	102½	104½
Philippine Gov.	4½	July 15, 1952	98¾	99
Philippine Gov.	5½	Sep., 1950-30	102½	103½
U. S. Panama	3	June, 1961	93	96½
Gov. P. Rico	5	July, 1953-48	107	108¾
Terr. of Hawaii.	4½	Oct., 1953-45	102	103¾

AN INDUSTRY of Direct Concern to You

—and— What It Means

The business of manufacturing and marketing ice cream is the fastest growing food products industry in the world. The most modern technical and scientific principles have been employed to produce this recognized HEALTH FOOD. Today it is estimated that some 25,000 stores and institutions sell ice cream in the Metropolitan District of New York alone. Many millions of dollars are being spent by the public yearly throughout the country for ice cream. Many more millions of dollars will be so spent as the process of economical manufacture and distribution makes itself felt more and more in meeting a larger universal demand.

A Coordinated Industry

The Consolidated Dairy Products Company (founded by the late A. A. Chapin, former President of the Chapin-Sacks Corporation), through consolidations for mass production and the application of electric refrigerating principles, both for itself and its distributors, has placed itself as a leader in giving the public better ice cream and better service. It is important that you, the reader, should know this. Your needs or requirements are the ice cream industry's opportunity, and more particularly this corporation's opportunity to serve you in the future.

A Great and Growing Field

The Consolidated Dairy Products Company, through its many retail distributors, among which are 100 drug stores of the Liggett chain, serves an ever growing public in New York City and State, Long Island, New Jersey and Connecticut. Its brands of VOGUE and NEWBROOK ice cream are of national reputation. One five-year contract alone requires the annual delivery of 2,000,000 quarts of ice cream. The present plant capacity of this company is 8,000,000 quarts, produced for a carefully selected trade and its customers.

A pamphlet analyzing the remarkable growth of the Ice Cream Industry sent upon request.

THROCKMORTON & Co.
100 Broadway, New York City
Telephone Rector 1060

NEW OFFERING

Exempt from Federal Income Tax

$1,483,000

Longview, Washington

Local Improvement Districts 6% Gold Bonds

The payment of principal and interest on these bonds is unconditionally guaranteed by endorsement by the Long-Bell Lumber Company

Dated September 25 and October 15, 1925. Due on or before 12 years from date.

Optional at 100 in numerical order on any interest date. Interest for the first year will be annual and thereafter semi-annual, March 25 and September 25, and April 15 and October 15. Both principal and interest payable in gold at the fiscal agency of the State of Washington in New York City. Coupon bonds in the denomination of $1,000. Legal opinion will be furnished upon request.

Longview, situated at the confluence of the Columbia and Cowlitz Rivers, midway between Portland and the Pacific Ocean, is a port of call for ocean going vessels. By reason of its water transportation and because of its proximity to the timber stands of the Long-Bell and Weyerhaeuser Companies, Longview, a city of 7,000 population, has been selected as the site for the vast lumber manufacturing plants of these companies. The city is modern in every respect, having 64 miles street graded, 40 miles gravelled, 11 miles concrete paved, 22 miles concrete sidewalks, 43 miles water main, 27 miles storm and sanitary sewers, 5.37 miles lighted by ornamental street lights, a motorized fire department, a school enrollment of more than 1,100, two banks with combined deposits of over $1,000,000 and more than 4,000 depositors.

These Bonds are issued to defray the cost of paving and gravelling streets, and laying sidewalks in certain parts of the city, and are payable from assessments levied against the benefited property.

Guarantee: By agreement with the purchasers, these bonds are unconditionally guaranteed by endorsement as to principal and interest by the Long-Bell Lumber Company, whose consolidated balance sheet as of December 31, 1924, shows total assets of $99,161,709. Its net profits for the year ended Dec. 31, 1924, approximated $4,000,000; net for six months ended June 30, 1925, $2,600,098.

Price 100 and Interest, yielding 6%

A circular fully descriptive of the issue will be sent upon request

HALSEY, STUART & CO.
INCORPORATED
14 Wall Street, New York. *Phone Rector 6340*
CHICAGO NEW YORK PHILADELPHIA DETROIT CLEVELAND
ST. LOUIS BOSTON MILWAUKEE MINNEAPOLIS

All statements herein are official or are based on information which we regard as reliable, and while we do not guarantee them, we consider here relied upon them in the purchase of this security.

Chicago, October 21, 1925.

New Issue

Exempt from Federal and New York State Income Taxes

Legal for New York Savings Banks and Trust Funds

$100,000

County of Albany
New York
Registered 4¼% Highway Bonds

FINANCIAL STATEMENT
Assessed Valuation, 1924 ... $217,739,625.00
Net Bonded Debt (including this issue) ... 2,267,750.00
Population - Census 1920 - 186,106

Legality examined by Messrs. Clay & Dillon, New York City, copy of whose opinion we will furnish.

Maturities
$12,000 - 1935 to 1944
Prices yielding 4.10%

FAIRSERVIS & Co.
Municipal Bonds
46 CEDAR ST. NEW YORK
TELEPHONE JOHN 8214

Equipment Bonds

Evans, Stillman & Co.
Members New York Stock Exchange
60 Broadway, New York

Investments

McKinley & Morris
Member New York Stock Exchange
Sixty Broadway, New York

F B&D EST. 1894
CONSTRUCTION MANAGEMENT VALUATIONS REPORTS

Ford, Bacon & Davis
Incorporated
Engineers
115 BROADWAY, NEW YORK
PHILADELPHIA CHICAGO SAN FRANCISCO

SANDERSON & PORTER
ENGINEERS
PUBLIC UTILITIES & INDUSTRIALS
DESIGN CONSTRUCTION MANAGEMENT
EXAMINATIONS REPORTS VALUATIONS
CHICAGO NEW YORK SAN FRANCISCO

Security Salesmen

WITH CLIENTELE, ON STANDARD ISSUES; EXCELLENT OPPORTUNITY FOR AMBITIOUS MEN TO MAKE PERMANENT, WELL-PAYING CONNECTION WITH GROWING HOUSE. LIBERAL COMMISSION ARRANGEMENT. WRITE FOR APPOINTMENT. BOX P 903 TIMES DOWNTOWN.

SAVINGS AND LOAN ASSOCIATIONS.

6% FOR YOUR SAVINGS

For more than a quarter century we have paid seven (7) per annum on our popular Systematic (Instalment) Savings Plan. Write or call for booklet, "The Safety of Savings," or telephone John 8460.

BANKERS LOAN & INVESTMENT CO.
A SAVINGS AND LOAN ASSOCIATION
Dept. T, 24 Pine St., New York.

DISSOLUTION NOTICES.

DISSOLUTION OF COPARTNERSHIP. Dairy, 973 East 166th Street. Marks & Manaloch, dissolved partnership October 21st. Marks continues business and pays creditors.

Twenty New Bargains!

St

Sound investments in growing enterprises

JOHN NICKERSON & CO.
61 Broadway
New York

ASSOCIATED GAS and ELECTRIC COMPANIES
Founded in 1852

Properties in 11 eastern states serving 300,000 consumers in exceptionally good public utility territories with 2,000,000 population.

We invite inquiry regarding Associated facilities or securities.

Associated Gas and Electric Company
Incorporated in 1906
Paid up Capital and Surplus $27,000,000
61 Broadway New York

Present High Average
Price levels would suggest the inadvisability of selecting stocks without adequate merit to justify their prices.
"The Key to Wise Security Investment," an interesting booklet, mailed free on written application.
J. Grant Howell
15-25 Whitehall St. New York

An Analysis of
JOINT STOCK LAND BANKS
With Reference to their STOCKS as Investments
Circular A Upon Request
BLOCK & CO.
Specialists in Joint Stock Land Bank Stocks
20 Broad St. Tel. Hanover 3485

A Critical Market Situation

A STOCK market so disorderly and hysterical necessitates calm, cool, dispassionate judgment.

¶Danger lies alike in fear and enthusiasm.

¶To be stampeded by either is likely to prove costly.

¶An important position dictated by a calm survey of the situation is today being recommended to the members of McNeel's Financial Service throughout the country.

McNEEL'S
FINANCIAL SERVICE
R. W. McNeel, Director
120 Boylston Street, Boston

FOUNDATION CO. ACTS TO WIDEN ITS SCOPE

Construction Concern Divides World Into Four Zones to Meet Growing Demand.

TO FORM NEW SUBSIDIARY

Proposed Company Will Operate in Europe, Asia and Africa, Exclusive of British Territory.

Plans long under consideration by the directors of the Foundation Company for taking care of its growing construction activities in this and other countries were adopted yesterday. They reflect, according to John W. Doty, President, some highly reassuring phases of world-wide construction and reconstruction tendencies.

The business of the Foundation Company is now carried on in fourteen countries, and it is surveying potential business in eight others. To give more effective scope to its control of this business the company has decided to divide its field of activity into four zones as follows: the New York Company in the United States, Central and South America; the Foundation Company, Ltd., in Canada; the Associated British Company in the British Empire, exclusive of Canada. The remainder of the world will be the fourth zone, including Europe, Asia and Africa, exclusive of British territory.

A new company, probably to be known as the Foundation Corporation, will operate in the proposed fourth zone. The Foundation Company of New York, the parent, will hold the controlling interest in the common stock. Sufficient stock will be sold for cash to give the proposed company a working capital of approximately $3,000,000. It is contemplated to increase immediately the working capital of the Foundation Company of New York by the sale of 10,000 shares of stock now in the treasury to handle increasing business in Central and South America.

With the organization of the new company the parent company will hold 50 per cent. or more of the stocks of the companies operating in zones two, three and four, and will operate directly 100 per cent. of the business in North, Central and South America, exclusive of Canada.

As of yesterday, the Foundation Company and its affiliated units had works on their books aggregating $75,000,000, and, according to Mr. Doty, will carry over an uncompleted amount on Jan. 1, 1926, of $52,000,000, as compared with $23,000,000 on Jan. 1, 1925. Much of this increase represents what Mr. Doty referred to as the intensive development of its business abroad since the close of the war.

Mr. Doty said that within the last thirty days steps had been taken to increase the French company's sphere of activity through a new company succeeding the one liquidated some eighteen months ago. In the last two months, he said, $2,500,000 worth of business had been contracted for in France, and other contracts are under negotiation.

"The earnings of the parent company for 1925 will be approximately those of 1924, irrespective of the effort that the company has made this year to develop its foreign business," he said. "In 1926, it is my opinion, these should be materially increased, notwithstanding the formation of the new company to operate in the new zone. The prospects for new business have never been better in the history of the company."

On the latter point, Mr. Doty placed emphasis, because of its possible significance regarding world-wide reconstruction. He characterized the Dawes plan as the first step in making credits available where most needed abroad. The second step was the signing of the security pact last week at Locarno, the importance of which was that it gave assurance of ending old-world animosities that had prevented Europe from getting down to work.

TWO RAILROADS SHOW GOOD GAIN IN PROFITS

Union Pacific Up 15% and Kansas City Southern 21% Over September, 1924.

Two railroads reported substantial gains yesterday in profits for the month of September. The Union Pacific announced a net operating income 15 per cent. more than for the same month of last year and the Kansas City Southern reported a gain of about 21 per cent.

Freight revenues on the Union Pacific registered an increase of 4.3 per cent., while passenger revenues were about even with those of Septembers, 1924. Net operating income of $6,977,000 was an increase of $894,277 over the corresponding month of the previous year.

September's gross operating revenues for the road were $21,463,258, an increase of $669,142, or 3.2 per cent. With the exception of a decrease of 6.1 per cent. in the maintenance of way and structures outlay, operating expenses were about the same as a year ago despite the increase in freight handled. The additional increase in net was in a measure due to a decrease in tax accruals, which declined $288,965 from those of the previous September.

The first nine months of the current year lacked 5 per cent. of producing gross earnings equal to the same period last year. Operating expenses and net operating income were also 5.1 per cent. and 2.2 per cent. less than in the corresponding period. The system's operating ratio, or the relation of operating expenses to gross revenues, was 59.42 per cent., a decrease of 2.15 from that of September, 1924. The same ratio for the nine months was 72.74 per cent., a decrease of .07.

The Kansas City Southern reported net operating income of $520,717 in September, after deducting operating expenses and taxes from gross revenues of $1,870,345. This compares with income of $423,628 and gross of $1,836,878 in September a year ago. Net revenue from railway operations increased $104,000 and railway tax accruals $11,096.

The nine months ended Sept. 30 showed total railway operating revenues of $15,658,696, compared with $15,601,150 in the first nine months of 1924, an increase of $57,625. Operating income for the same period increased from $3,375,659 to $3,753,974.

LION OIL REPORTS EARNINGS

Announces 4% Gain for Quarter, Despite Depression.

For the quarter ended Sept. 30 the Lion Oil Refining Company reports earnings of $696,672 before reserves for depreciation and depletion. For the nine months ended Sept. 30 the company reports earnings of $2,042,509, equal to an annual rate of $13.62 a share earned on the capital stock.

R. G. Winters, President, said that in spite of depression earnings for the third quarter were 4 per cent. greater than established during the first six months of the year. After depletion and depreciation reserves he expected 1926 earnings to equal $8 a share on the capital stock.

"World requirements for oil," Mr. Winters said, "are expected to increase rapidly during the next year or two and this increase is bound to have its favorable effect upon the prices of oil products. I look for greater stability in the oil industry during the next few years and for continued high earnings on the part of the well-established companies."

FOREIGN EXCHANGE.

Sterling Up on Heavy Buying—Plan to Raise Pound Beyond Gold Point.

Purchases of sterling by importers of gold, together with a paucity of commercial bills, yesterday sent sterling to $4.85¼, an overnight gain of ¼ cent, and highest in last ten days. Official support of the pound was also reported, it being intimated that it was desired to lift the rate out of the "danger zone" which called for gold shipments and that the cost to raise the bill another small fraction would more than compensate those behind the movement to stem the flow of the yellow metal from London.

Continentals also showed a higher level of rates. The French franc improved 3 points to 4.85¼ cents, with the Italian lira about a point up at 4.01¾ cents. Belgian franc rose to 4.56 cents. Norwegian exchange was heavily bought with a rise in the kroner to 20.87 cents, from 20.40. Danish krone was quiet. Holland, Spanish, Swiss and other Europeans held firm. Far Easterns dipped slightly, with the South Americans irregular.

TUESDAY, OCT. 20, 1925.

Range of Rates, Eight Exchanges.

	High.	Low.	Final.	Monday's Final.
LONDON	$4.85¼	$4.82¾	$4.85¼	$4.82¾
PARIS	4.44¾	4.41¾	4.43¾	4.41¾
ROME	4.02⅛	3.99¼	4.01¾	4.01
BRUSSELS	4.56	4.55¼	4.56	4.55
COPENHAGEN	25.16	25.06	25.06	25.09
OSLO	20.87	20.83	20.87	20.40
STOCKHOLM	26.78	26.74	26.74	26.78½

Closing Rates.

In the subjoined table the quotation on *sterling represents dollars* and decimals of a dollar; all others represent cents and decimals of a cent. Quotations preceded by the decimal mark indicate a price measured in fractions of a cent.

	Tuesday.	Monday.	Week Ago.	Year Ago.
Europe.				
STERLING—Par $4.86⅝ per sovereign.				
Demand	4.85⅞	4.85¾	4.83¼	4.80¼
Cables	4.86¼	4.84½	4.84¼	4.80⅝
Com., 60 days	4.80⅝	4.80¼	4.80¼	4.46⅞
Com., 90 days	4.79	4.78¾	4.75¾	4.45⅝
FRANCE—Par 19.3 cents per franc.				
Demand	4.42¾	4.41¾	4.51⅝	5.23¼
Cables	4.44	4.42¾	4.53⅛	5.23¾
ITALY—Par 19.3 per lira.				
Demand	4.01¾	4.01	3.95	4.84¾
Cables	4.02	4.01¼	3.95¼	4.85¼
BELGIUM—Par 19.3 cents per franc.				
Demand	4.56	4.55	4.58¾	4.79½
Cables	4.56¼	4.55½	4.59¼	4.80
GERMANY—Par 23.8 cents per mark.				
Demand	23.81	23.81	23.81	..
Cables	23.81	23.81	23.81	..
AUSTRIA—Par 14.07 cents per schilling.				
Demand	14.125	14.125	14.125	.0014⅛
Cables	14.126	14.126	14.125	.0014⅛
CZECHOSLOVAKIA—Par 20.3 cents per crown.				
Demand	2.96⅜	2.96⅜	2.96⅜	2.96¼
Cables	2.96⅜	2.96⅜	2.96⅜	2.96¼
DENMARK—Par 26.8 cents per krone.				
Demand	25.08	25.09	24.27	17.14
Cables	25.10	25.11	24.29	17.16
FINLAND—Par 19.3 cents per finmark.				
Demand	2.52⅝	2.52⅝	2.52⅝	2.52
Cables	2.52⅝	2.52⅝	2.52⅝	2.53
GREECE—Par 19.3 cents per drachma.				
Demand	1.32½	1.32⅝	1.37	1.77
Cables	1.34	1.33¾	1.37½	1.80
HOLLAND—Par 40.2 cents per florin.				
Demand	40.17	40.17	40.17	39.87
Cables	40.19	40.19	40.19	39.41
HUNGARY—Par 20.3 cents per crown.				
Demand	.0014⅝	.0014⅝	.0014¼	.0013¾
Cables	.0014⅝	.0014⅝	.0014¼	.0013¾
NORWAY—Par 26.8 cents per krone.				
Demand	20.87	20.40	20.23	14.29
Cables	20.69	20.42	20.25	14.31
POLAND—Par 19.3 cents per zloty.				
Demand	17.00	17.00	17.00	19.25
Cables	17.00	17.10	17.00	19.26
PORTUGAL—Par $1.0805 per escudo.				
Demand	5.13	5.14	5.14	4.22
Cables	5.16	5.16	5.19	4.18
RUMANIA—Par 19.3 cents per leu.				
Demand	.48	.48	.48¼	.97
Cables	.48	.48	.48¼	.97
SPAIN—Par 19.3 cents per peseta.				
Demand	14.34⅛	14.34⅛	14.33⅛	18.48
Cables	14.35⅛	14.35⅛	14.34⅛	18.48
SWEDEN—Par 26.8 cents per krona.				
Demand	26.74	26.75⅛	26.78	26.61
Cables	26.76	26.75⅝	26.81	26.68
SWITZERLAND—Par 19.3 cents per franc.				
Demand	19.26	19.25½	19.27¼	19.22
Cables	19.27	19.26½	19.28½	19.23
YUGOSLAVIA—Par 19.3 cents per dinar.				
Demand	1.75	1.75	1.77¾	1.46½
Cables	1.78	1.78	1.77¾	1.46¼
Far East.				
CHINA—Cents per silver dollar for Hongkong; per tael for Shanghai and Peking.				
HONGKONG—				
Demand	59.63	59.75	59.88	54.85
Cables	59.75	59.875	60.00	55.00
PEKING—				
Demand	82.50	82.50	82.00	80.00
SHANGHAI—				
Demand	78.13	78.25	78.62	77.80
Cables	78.25	78.375	78.75	77.65
INDIA—Calcutta: Cents per rupee, nominally stabilized at one-tenth of a pound sterling.				
Demand	34.62	34.62	34.56	36.75
Cables	34.75	34.75	34.68	36.875
PHILIPPINE ISLANDS—Manila: Par 50 cents per silver peso.				
Demand	49.875	49.875	49.75	50.25
Cables	50.125	50.125	50.00	50.50
JAVA—Par 40.2 cents per florin.				
Demand	40.50	40.50	40.50	39.62
JAPAN—Par 49.8 cents per yen.				
Demand	41.00	41.00	40.81	39.62
Cables	41.125	41.125	40.93	39.75
South America.				
ARGENTINA—Par 42.44 cents per Argentine paper dollar.				
Demand	41.25	41.18	41.275	36.50
Cables	41.375	41.31	41.50	36.62
BRAZIL—Par 32.46 cents per paper milreis.				
Demand	14.91	14.86	14.88	11.18
Cables	14.97	15.00	14.75	11.25
CHILE—Par 36.5 cents per paper peso.				
Demand	12.06	12.06	12.06	11.19
Cables	12.11	12.11	12.11	11.24
PERU—Par $4.8665 per pound.				
Checks	4.30	4.68	4.62	4.14
Cables	3.90	3.89	3.80	4.15
URUGUAY—Par 1.0342 per gold peso.				
Demand	101.37	101.50	101.62	89.69
Cables	101.62	101.75	101.87	90.04
Canada.				
MONTREAL—Par 100 cents per Canadian dollar.				
Demand	100.156	100.156	100.125	100.00
Russian Currency.				

Prices for pre-revolution Russian ruble notes were as follows:

Par $1.40 cents per ruble.

	Bid.	Asked.
100-ruble notes	.11	.15
500-ruble notes	.0014	.06

PLAN AN $18,000,000 LOAN.

Trumbull Steel Directors Call Stockholders' Meeting.

Arrangements have been made to refinance the Trumbull Steel Company by floating an $18,000,000 loan. The directors announced yesterday that a stockholders' meeting had been called for Nov. 10 to approve the offering of $13,000,000 fifteen-year closed first mortgage sinking fund 6 per cent. bonds and $5,000,000 ten-year unsecured 7 per cent. gold debentures.

"Proceeds of these issues," President Philip Wick declared, "together with cash in the company's treasury, will eliminate all bank indebtedness and give the company a clear balance sheet and ample working capital."

Westinghouse Orders Increase.

New orders booked by the Westinghouse Electric and Manufacturing Co., for the quarter ended Sept. 30, aggregated $43,235,770, an increase of 24 per cent. over bookings valued at $34,705,397 reported in the same months last year. New orders for the six months ended Sept. 30 aggregated $87,000,000 against $74,000,000 in the corresponding period last year. Goods billed during the September quarter aggregated $40,170,055, against $38,208,578 in the June quarter, and $39,979,996 in the September quarter last year.

Hudson & Manhattan Net $1,211,167

The Hudson & Manhattan Railroad Company earned in the nine months ended Sept. 30 net income of $1,211,167 after taxes and charges, equal, after allowing for 5 per cent. non-cumulative preferred dividends, to $2.54 a share, $100 par value, on the 380,940 common shares. This compares with $1,306,267, or $3.27 a share, in 1924.

TWO STOCKS TO PAY $1 EXTRA DIVIDENDS

National Biscuit Common and Stewart Warner Capital Shareholders to Benefit.

USUAL PAYMENTS DECLARED

Baking Company Reports Income of $3,759,930—Speedometer Net is $1,891,493.

Extra dividends of $1 a share were declared on the common stock of the National Biscuit Company and the capital stock of the Stewart Warner Speedometer Corporation at meetings of the Boards of Directors held yesterday. Both companies also issued their earnings statements covering operations for the September quarter and the first nine months of the current year to date.

Directors of the National Biscuit Company, in addition to the extra dividend of $1 a share, also declared the regular quarterly dividend of 75 cents a share on the common stock. The usual quarterly dividend of 1¾ per cent. was also declared on the preferred. The regular and extra dividend on the common are payable Jan. 15, 1926, to stockholders of record Dec. 3, 1925, and the preferred dividend is payable Nov. 30 to stockholders of record Nov. 17.

For the three months ended Sept. 30 the National Biscuit Company reports net income of $3,759,930 after all expenses and allowing for charges and taxes. This was equal to $1.62 a share earned on the 2,040,880 shares of common stock outstanding. This compares with net income of $3,677,446 reported in the same period last year, which was equal to $1.68 a share on the common stock. The earnings are figured after allowing for the regular dividend requirements on the preferred shares. For the nine months ended Sept. 30 the net income was $10,978,636, which, after preferred dividends, equaled $4.48 a share earned on the common stock. In the corresponding period last year net income amounted to $10,851,970, equal to $4.87 a share on the common.

The Stewart Warner Speedometer Company declared the usual quarterly dividend of $1.25 a share on the capital stock in addition to the extra payment of $1 a share. Both dividends are payable Nov. 15 to stockholders of record Oct. 31.

For the three months ended Sept. 30 Stewart Warner reports net income of $1,891,493 after all expenses and reserves for depreciation, Federal taxes and other deductions. This is equal to $1.15 a share earned on the 599,990 shares of no par value capital stock outstanding. In the September quarter last year the company reported net income of $852,979, equal to $1.37 a share on the 474,930 shares outstanding at that time. For the nine months ended Sept. 30, 1925, net income was $5,858,465, equal to $8.93 a share on the capital stock, while the net income of $3,668,532 reported in the same period last year was equal to $5.61 a share on the capital stock outstanding at that time.

B.-M. T. Reports Net of $482,513.

The Brooklyn-Manhattan Transit Corporation reports for itself and affiliated companies net income of $482,513, an increase of $107,680 over the same month last year. Operating revenues totaled $3,590,027, an increase of more than $100,000 over September, 1924, while operating expenses were $2,347,436 against $2,285,540. For the third quarter net income was $1,490,687, an improvement of $284,597 over the third quarter of 1924.

FINANCIAL MEN MEET TO AID JEWISH DRIVE

Bankers and Brokers' Group of Charity Body's $4,000,000 Campaign Accepts $810,000 Quota.

The second luncheon of the million-dollar groups working in behalf of the $4,000,000 campaign for the Federation for the support of Jewish Philanthropic Societies was given yesterday at the Hotel Pennsylvania. This group, headed by Arthur Lehman, includes bankers and brokers, led by Albert J. Erdmann as counsellor and Moses Newberg as trade division head. Felix Warburg, chairman of the Board of the Federation, presided and Frederick Brown, general chairman of the campaign, which is to be conducted Nov. 16 to 19, was presented to the workers. Dr. Jonah B. Wise, Rabbi of the Central Synagogue, was the chief speaker.

The bankers and brokers group accepted a quota of $810,000, and the remainder of the campaign on Arthur Lehman's Million-Dollar Day has been assigned as follows: Exporters and Importers, Albert Salomon, $21,000; Advertising, Shelton Coons, $17,000; Paper Boxes and Corrugated Products, Sam Samuels, S. J. Redlich, Arthur Straus and William Bloom, $10,000; Publishers and Newspapermen, Edwin S. Friendly, Samuel Schmid, A. Zucker and Louis Weinstock, $30,000; Paper and Twine, Charles Gilman, $20,000. The retired group, also affiliated with the Lehman Day, has a quota of $150,000. The Long Island Division, of which Leo J. Goldberger is chairman, is scheduled to raise $100,000.

All communities will report on Nov. 18, the Million-Dollar-Day.

Today the third million-dollar group, organized under the chairmanship of S. W. Straus, and including the real estate and allied groups, will meet at luncheon. Dr. Stephen S. Wise will speak. The fourth group, including the theatrical interests and led by Adolph Baker, will meet tomorrow.

The Federation and the Training School for Jewish Social Work have announced two courses of lectures under their joint auspices by Dr. Henry Slonimsky at the Jewish Institute of Religion. One course will be given on Friday morning at 11 o'clock, beginning Oct. 30. The other course will be given on Thursdays at 8 o'clock beginning Oct. 29.

Barnet Leather Retires $500,000.

The Barnet Leather Company has retired $500,000 of preferred stock, leaving $1,000,000 outstanding. There are 40,000 shares of common stock outstanding. H. Laurence White of Watson & White was elected a director of the company.

JORDAN MOTOR NET LOWER.

Income for Quarter Ended Sept. 30 is $139,459.

The Jordan Motor Car Co. reports net income of $139,459 for the quarter ended Sept. 30 which after preferred dividends equalled 94 cents a share earned on the 136,000 shares of common stock outstanding. The net income of $177,775 reported in the same period last year equalled $1.56 a share earned on the common.

For the nine months ended Sept. 30 net income amounted to $373,173, which after preferred dividends equalled $4.06 a share earned on the common stock. In the corresponding period last year net income of $668,444 equalled $6.72 a share on the common.

THE TREASURY STATEMENT.

Special to The New York Times.

WASHINGTON, Oct. 20.—Revenue receipts and expenditures as at close of business Oct. 17:

Receipts.	This Month.	Cor. Prd. Last Year.	Fiscal Year 1926.	Cor. Prd. Fiscal Year 1925.
Customs	$20,122,383.26	$20,085,333.73	$174,410,466.69	$167,880,243.49
Internal revenue: Income and profits tax	12,979,477.86	12,284,226.91	448,040,917.85	414,008,127.45
Misc. internal revenue	56,128,254.51	60,100,668.63	300,352,585.90	279,576,166.71
Misc. rcts. proceeds Govt. owned foreign obligations:				
Principal	.....	213.16	146,742.75	147,191.06
Interest	4,962.76	475,000.00	10,292,324.70	10,711,761.82
Railroads securities	1,919,806.17	57,413,974.89	19,264,219.22	99,607,455.44
All others	143,993.19	.....	11,066,678.85	808,379.26
Trust fund rcts. reappropriated for investments	823,956.00	1,869,897.50	9,567,949.96	7,918,631.27
Proceeds sale of surplus property	413,954.41	426,394.66	4,768,512.44	5,954,784.84
Panama Canal tolls, &c.	1,164,239.34	847,466.29	5,484,826.29	7,276,469.49
Rcts. from misc. sources credited direct to app'ns.	1,023,091.41	923,764.23	7,175,761.97	7,869,870.67
Other miscellaneous	15,514,405.59	19,730,444.53	47,937,089.39	50,597,485.54
Total ordinary	$118,333,848.53	$173,372,853.04	$1,058,264,827.90	$1,041,229,970.85
Excess of ordinary rcts. over total expenditures against ordinary receipts	.....	.....	51,648,627.48	39,650,473.78
Excess of total expenditures chargeable against ordinary receipts	77,632,182.79	15,632,690.60	.....	.....
Total expr's chargeable against ordinary rcts.	$195,966,031.32	$197,005,543.64	$966,616,140.42	$1,001,579,496.77
Balance today	$247,462,754.36.			

BONDS ON STOCK EXCHANGE

Continued from Page Twenty-eight.

DOMESTIC BONDS.

Lou Gas & El 6s, ser A, 1952	1..... 93¼	N O Pub Serv 1st & ref 5s, Ser A, 1952	1..... 93⅝	17..... 99¼	2..... 99½	Sinclair Crude Oil Pur 6s, 1938, Ser A when issued	1..... 100⅝	17..... 105⅛	5..... 105⅝	
	1..... 93¼		5..... 93⅝		5..... 99⅝		2..... 100⅝		2..... 105⅛	
	1..... 93⅜		1..... 93⅝	1st conv 5s, 1942	2..... 97⅞		3..... 100⅝	Utah Let & Tr 1st & ref 5s, 1944, Ser A		
Lou & Nash ref 5½s, 2003	1..... 100½		1..... 93¼	Pressed Stl Car g 5s, 1933	1..... 94¾		1..... 100⅜		4..... 87½	
Unified 4s, 1940	1..... 88	Ser E, 1952, interim ctfs	2..... 93⅞		1..... 94¾		1..... 100⅜	Utah Power & Light 5s, 1944		
Man Con 4s, 1990	1..... 89¾		1..... 93¾	Pub S G & E 5½s, 1959	1..... 94¾	Shally Oil 6½% notes, 1927	10..... 117⅝		5..... 94⅝	
Manila El Co 1st ref 7s, 1942	10..... 101¼	N O Term 4s, 1965	10..... 81¾		11..... 103⅝		5..... 116⅝		5..... 94⅞	
	1..... 101¼	N O Tex & Mex 5½s, 1954	3..... 101⅝		94..... 103		1st1..... 116⅝		1..... 94¾	
Market St Ry g f 7s, 1940	1..... 99¾		3..... 101⅝		26..... 103⅛		5..... 116⅝	Vertientes Sg g f 7s, 1942	19..... 90	
	1..... 99¾		2..... 101½	Pub Serv Cp g 5s, 1944	2..... 99⅞		20..... 116⅝			
	4..... 99¼	5s, Ser B, 1954	5..... 95		15..... 117		40..... 116⅝	Va Car Chem 7s, Ser A, 1947		
Metro Edison 1st & ref 5s, ser C, 1953	2..... 95¾		5..... 95¼		10..... 116⅞		15..... 117		4..... 102⅜	
	1..... 95¾	N Y Air Br 1st 6s, 1929	1..... 85¼		15..... 116⅝		10..... 116⅞		1..... 102⅜	
	3..... 95¾		1..... 85¼	Reading Co gendref 4½s, 1997, Ser A	6 (3)..... 116		15..... 116⅝		4..... 102⅜	
1st & ref 6s, ser B, 1953	9..... 104½	N Y Cent ref & imp 4½s, 2013	1..... 101⅜		6..... 116⅞		5..... 117		2..... 102⅜	
	3..... 104¾		1..... 101⅜		1..... 116⅞	So Porto Rico Sugar coll s f 7s, 1941	5..... 116⅝	40% pd		
Met West S El Chic 4s, 1938	1..... 72⅛		12..... 101⅞		2..... 116⅞		2..... 116⅞		5..... 102⅜	
		ref & imp 4½s, Ser A, 2013	15..... 92⅝		2..... 116⅞		1..... 116⅞	So Bell T & T 1st 5s, 1941	40..... 116⅝	
Mich Cen deb 4s, 1940	25..... 97⅛		2..... 92⅝		2..... 116⅞		15..... 116		10..... 105⅝	
Mid-Con Pet s f 6½s, 1940	15..... 92⅝	deb 4s, 1934	1..... 104¼	Rep Iron&St s f 5s, 1940	1..... 97¼	So Pac col 4s 1949	6..... 86		27..... 102⅝	
	15..... 100⅜		1..... 94		5..... 97⅞		2..... 86	So Bell T & T 1st 5s, 1941	3..... 102⅝	
	3..... 100⅝		2..... 94¼		1..... 97⅞		5..... 87⅝		1..... 101½	
	2..... 100⅝		5..... 94¼		4..... 97⅞		49..... 87⅝	Southn C Pwr 1st 6s, ser A, 1947	1..... 98	
Midvale Stl & Ord s f 5s, 1936	1..... 91¼	L S & Mich Sou 5%s, 1908	10s30f..... 75%		20..... 97⅞		col 4s, 1949			
Mil El Ry & Lt 5s, 1951	2..... 90	con 4s, Ser A, 1998	6..... 96½		20..... 97⅞		10..... 86	1st ref 4s, 1963	2..... 87⅞	
	1..... 90		1..... 96½	R I Ark&L 4½s, 1934	2..... 87⅞	So Pac Ran & F Term 4s, 1950	1..... 85¼		2..... 87⅞	
1st & ref 5s, ser B, 1961	1..... 89⅞	gen 3½s, 1997	10..... 77		3..... 87⅞			105(30f)	5..... 87⅞	
	1..... 89⅞	NY Ch & St L 5½s, 4974	2..... 96¼		1..... 88	South Ry 1st 5s, 1994	2..... 103⅞		4..... 87⅞	
1st & ref 6s, ser C, 1953	1..... 101		2..... 96¼		6..... 74		11..... 104	col 4s, 1949	1..... 103	
Minn & St L 1st & ref 4s, 1949	3..... 20½		2..... 96¼		8..... 73½		1..... 104⅛		10..... 86	
	2..... 21		2..... 96¼		1..... 72		registered	So Pac Ran 1 F Term 4s, 1950	1..... 100	
	2..... 20¾	deb 4s, 1941	2..... 96¼		4..... 71		1..... 102¼		3..... 97	
	17..... 20½		2..... 93		15..... 70		gen 4s, 1955		85½	
	3..... 20½	NY Edison 1st & ref 5s, Series B, 1944	1..... 101¼	St Jo Ry LH&P 1st 5s, 1937	6..... 91½		1..... 78⅝	Wabash 5½s, 1975	2..... 97⅜	
M St P & S S M coll trust 6½s, 1931	6..... 103⅝		1..... 101¼		1..... 91½		1..... 78⅝		2..... 97⅛	
	6..... 103⅝		1..... 101¼		1..... 92	St L Ir Mt So R & G 4s, 1933	1..... 78⅝		10..... 97⅛	
g 5½s, 1949	15..... 86		1..... 101¼		1..... 87⅞		1..... 78⅝		10..... 97⅛	
	5..... 85⅝		1..... 101¼		5..... 87⅞		1..... 78⅝		5..... 97⅛	
1st cons 4s, 1938	1..... 87		1..... 101¼		5..... 87⅞		1..... 78⅝		10..... 97⅛	
	11..... 87		1..... 101		10..... 87⅞		1..... 78⅝		2..... 97⅛	
Mo K & T 1st 4s, 1990	1..... 83⅜		1..... 101		10..... 87⅞		1..... 78⅝		2..... 97⅛	
	1..... 83⅜		1..... 101		1..... 91		1..... 78⅝		2d 5s, 1939	
prior lien, 5s, ser A, 1962	1..... 93⅝		1..... 101		1..... 88		dev 6½s, 1966		5..... 96	
	11..... 93⅝		1..... 101		1..... 88¼	unify & ref 4s, 1929	4..... 105⅛	Wab Ohio div 6s, 1941	5..... 96	
	1..... 93⅝		1..... 101		5..... 88¼		6..... 110⅝		10..... 76⅛	
	1..... 93⅝		1..... 101		5..... 88¼	St L&S Fran pr lien 4s, 1950, Ser A	6s, 1956			
	5..... 93⅝		1..... 101		1..... 88¼		4..... 105⅛	Wab Det M 4s, 1939		
	6..... 93⅝		1..... 101		1..... 88¼		3..... 105⅛			
1(3)..... 89			1..... 101		1..... 88¼		3..... 105⅛	Warner Sugar Corp 7s, 1939		
	1..... 89¼		1..... 101		1..... 88¼	St Lo div 4s, 1951	1..... 105⅛			
	5..... 89¼		1..... 101		1..... 88¼		3..... 105⅛	Wash Cent 4s, 1948		
	8..... 89¼		1..... 101		1..... 88¼	St L Southwn 1st 4s, 1990	1..... 102⅜			
	8..... 89¼		1..... 101		1..... 88¼		1..... 102⅜	West Penn Pw 5s, ser A, 1946		
	1..... 89¼		1..... 101		1..... 88¼		1..... 102⅜			
Missouri Pac 6s, ser D, 1949	1..... 100⅜		1..... 101		1..... 88¼		1..... 102⅜			
	11..... 100⅜		1..... 101		1..... 88¼		1..... 102⅜	West Shore 4s, 2361		
1st & ref 6s, 1949	1..... 100⅜		1..... 101		1..... 88¼		1..... 102⅜			
	1..... 100⅜		1..... 101		1..... 88¼		1..... 102⅜			
	10..... 100⅜		1..... 101		1..... 88¼		1..... 102⅜			
	4..... 100⅜		1..... 101		1..... 88¼		1..... 102⅜			
	2..... 100⅜		1..... 101		1..... 88¼		1..... 102⅜			
	1..... 100⅜		1..... 101		1..... 88¼		1..... 102⅜			
1st & ref 5s, 1949	1..... 89¾		1..... 101		1..... 88¼		1..... 102⅜			

CRUDE OIL OUTPUT KEEPS GOING LOWER

Drop of 11,900 Barrels in Week Leaves Daily Average at Only 2,062,900.

BIG LOSS IS IN SOUTHWEST

Sharp Fall Reported in Oklahoma, Texas and Arkansas—Imports on the Rise.

Another reduction in the production of crude oil was recorded in the United States last week, according to figures of the American Petroleum Institute. The drop amounted to 11,900 barrels, making a daily average output of 2,062,900 barrels, against 2,094,800 barrels in the previous week and 1,971,350 barrels in the corresponding week last year.

Sharp declines were recorded in Oklahoma, Texas and Arkansas, with smaller drops in Kansas and Colorado, but these were partially offset by larger production in California, Wyoming, Montana and the Gulf Coast district.

The following table shows the daily average production for the periods mentioned:

DAILY AVERAGE PRODUCTION.
(Figures in barrels.)

	1925.		1924.
	Oct. 17.	Oct. 10.	Oct. 18.
Oklahoma	474,400	479,300	507,850
Kansas	110,100	110,850	84,600
North Texas	75,650	75,150	71,800
East Cent. Texas	51,400	54,850	127,450
West Cent. Texas	71,400	75,850	45,800
Southwest Texas	42,850	45,750	46,750
North Louisiana	48,400	48,050	55,550
Arkansas	204,100	206,600	127,850
Gulf Coast	102,350	101,050	91,550
Eastern	104,000	105,000	106,000
Wyoming	86,250	85,000	90,050
Montana	17,000	16,000	9,650
Colorado	4,450	4,600	1,300
New Mexico	5,050	4,750	550
California	655,500	652,500	604,500
Total	2,062,900	2,094,800	1,971,350

Receipts of California crude and refined oils at Atlantic and Gulf Coast ports aggregated 172,000 barrels last week, against 240,000 barrels in the previous week.

Imports of crude oils aggregated 1,499,000 barrels against 1,375,000 barrels the week before.

According to the Institute pipe line and tank farm stocks of domestic crude oil east of the Rocky Mountains decreased 423,000 barrels in September.

The following table shows the Institute's summary of increases and decreases of stocks for September at refineries covering approximately 65 per cent of the operating capacity of the country:

	Increase. Decrease. (In bbls. of 42 gals.)
Domestic crude oil	629,000
Foreign crude	209,000
Oil for rerunning	557,000
Gasoline	271,000
Kerosene	607,000
Gas and fuel oil	1,083,000
Lubricating oil	83,000
Miscellaneous oils	501,000
Total	2,004,000
Deduct	1,736,000
Net increase	268,000

East of the Rockies there was an indicated decrease in gasoline of 552,000 barrels, and west of the Rockies an indicated increase of 281,000 barrels, making a net decrease of 271,000 barrels for the refineries reporting.

OFFERS NORWEGIAN BONDS.

Blair & Co. to Sell $4,000,000 for Sauda Falls Co., Ltd.

An issue of $4,000,000 first mortgage 5 per cent. sinking fund gold bonds of the Sauda Falls Company, Ltd., a Norwegian subsidiary of the Union Carbide and Carbon Corporation, will be offered today by Blair & Company Inc., and White, Weld & Company of Cleveland and the Herrick Company of Cleveland. The bonds, due in 1955, are priced at 98 to yield over 5¼ per cent.

The company was organized in 1913 to develop the water power resources of the Storelven (Great River) in Norway, for which it holds concessions from the Norwegian Government extending to 1979. The issue will be guaranteed unconditionally by the Union Carbide and Carbon Corporation, whose average net earnings for the last three years have been more than seventy-four times the annual interest requirements on the Sauda Falls bonds.

A business corporation guaranteeing a municipal bond issue is contained in the offering today of $1,483,000 Longview, Wash., local improvement district 6 per cent. bonds by Halsey, Stuart & Co., Inc. The bonds are guaranteed by the Long Bell Lumber Company, which founded the city in 1923. Proceeds are to be used for improvements in the city. The bonds are priced at 100 and interest.

P. W. Chapman will offer a new issue of $1,200,000 Peoria Water Works Company first and refunding mortgage 5 per cent. gold bonds, series A, due in 1950. The company, or its predecessor, has served the City of Peoria and adjacent territory since 1868.

SUGAR PRICES DROP.

Lowest Quotations Since 1922 Are Recorded Here.

Refined and raw sugar prices dropped yesterday to the lowest quotations reported here since 1922. The Federal Sugar Refining Company, dropped its quotation on refined granulated sugar to 5 cents a pound, the lowest price here since February, 1922. The National Sugar Refining Company and the Warner Sugar Refining Company were quoting 5.10 cents a pound at the close, and the American Sugar Refining Company quoted 5.20 cents a pound.

Raw sugar was quoted at 2 cents a pound, c. i. f. This is a new low record for the year and also the lowest price since January, 1922. The current price is more than a cent a pound below the high price for the current year, which was 3-16 of a cent a pound established early in 1925.

Tonopah Mining Co. Income Report.

The Tonopah Mining Company's report for the six months to June 30, shows net income of $108,980 after expenses and other charges, excluding $50,038 profit from the sale of securities. This compares with $176,364 in the first half of 1924.

CORPORATE MEETINGS TODAY

For Dividend Action.

American Water Works & Elec.
Kinney (G. R.) Co.

Special.

Hamilton Mfg.

METAL MARKET REPORT.

These prices were quoted on the local Metal Exchange yesterday:

	Yesterday. Bid.	Asked.	Monday. Bid.	Asked.
Copper, electro.		14.37½		14.37½
Tin, stand. spot		62.62½		62.47½
Lead, N Y spot		9.60		9.65
Zinc, N. Y. spot		8.70		8.70
Antimony		17.25		17.25
Quicksilver	52.50	53.00	51.00	51.50
Aluminum		27.00		27.00
Iron, 2X, silicon	22.75	23.00	22.75	23.00

London quotations were:

	Yesterday. £ s. d.	Monday. £ s. d.
Copper, spot	61 17 6	62 0 0
Copper, futures	62 15 0	63 0 0
Tin, spot	280 5 0	279 15 0
Tin, futures	280 10 0	280 5 0
Spelter, spot	40 2 6	40 2 6
Spelter, futures	38 15 0	39 16 3
Lead, spot	38 12 6	38 7 6
Lead, futures	38 15 0	38 5 0

MISCELLANEOUS MARKETS

PUBLIC UTILITY STOCKS.

	Bid.	Asked.
Alabama Power pf	103	103
American Public Utilities	81	85
Do pf	87	89
Appalachian Power	91	95
Do pf	101½	103
Arizona Power pf	80	83
Arkansas Light & Power pf	99	102
Associated Gas & Electric pf	50	51
Do $6 pf	83	85
Broad River Power pf	94	96
Cen. Ill. Pub. Ser. 6% pf	86½	88
Do 6s, 1346	102½	
Do 6½s, 1962	101	102½
Central Power & Light pf	94	96
Central States Electric pf	92	95
Cities Service	38	38½
Do pf	84	84½
Do B	7⅝	8
Do pf B	79	79½
Do banker's shares	18⅛	
Columbus Electric & Power	134	137
Do 2d pf	100	103
Conn. Light & Power 7% pf	111	113
Do 6% pf	119	121
Consolidated Gas pf	85½	89
Consumers' Power 6% stocks	95	97
Continental Gas & Electric	150	160
Do participating	94	95½
Do prior	94	95
Eastern Texas Electric	81	85
Do pf	100	
El Paso Electric, new stock	72	75
Do pf	100	103
Empire Gas & Fuel pf	97	100
Federal Utilities	77	
Do pf	75	
Galveston-Houston Electric	17	19
Do pf	65	70
General Gas & Electric $7 pf A	97¼	100
Georgia Railway & Power	102	105½
Do 8% pf	112	115
Do 7% pf	102	103
Illinois Power & Light pf	97	98
International Utilities	93½	96
Jer. Cen. Pow. & Light 7% pf	96	98
Kentucky Securities Corp	80	
Keystone Tel. (Philadelphia) 6%	54	57
Kings County Lighting 7% pf	100	101
Lehigh Power Securities	166	169
Metropolitan Edison 7% pf. B	105	107½
Michigan Electric pf	2	4
Mississippi River Power	113	115
Do pf	94	96
Mississippi Power & Light pf	100	103
Mountain States Power	20	30
Do pf	95	
National Public Service 7% A	95	97
Do 7% par pf	98	100
New York Steam Corp	84	87
North Carolina Pub. Service pf	91	96
Northern N. Y. Utilities 7% pf	101½	104
Northern Ohio Power opt. w. l.	9⅝	10¾
Northern Ont. L. & P.	51	52
Do pf	78	79½
Northern States Power pf	99	101
Northern Texas Electric	45	
Do pf	55	
Oklahoma Gas & Electric pf	93	
Pacific Gas & Electric pf	97¾	98⅜
Penn.-Ohio Securities Co.	19	22
Portland Electric Power	40	42
Do 1st pf	72	75
Public Service Colorado pf	97	
Puget Sound Power & Light	47	49
Do 6% pf	85	87
Do 7% pf	106	108¾
Republic Railway & Light	64	65½
Do pf	82	84
Securities Corp. gen	81	86
Do gen. pf	83	86
Sierra Pacific Electric	16	18
Sioux City G. & E. 7% pf	99	100
Southern Power & Light of Md.	32	
Do pf	107	
Southwestern Power & Light pf	98	100
Do A	47	51
Do B	22½	27½
Standard Gas & Elec. 7% pr. pf	100½	103
Stand. P. & P. pf. (with com.)	108	110
Tampa Electric Co	2220	
Tennessee Electric Power	65	70
Do 7% pf	98	100
Tide Water Power 8% pf	98	102
Toledo Edison cum. 7% otfs	101½	103
Utica Gas & Electric pf	103	105
Utilities Pow. & Lt. B	18	19
West Missouri Power pf	91	93
Western States Gas & Electric	16	
Do pf	88½	92

*Ex rights.

NEW YORK BANK STOCKS.

	Bid.	Ask.
America	395	
Do v t c	385	
Am Exch	465	480
Am Union	190	210
Bank of U S	365	375
Do v t c	360	370
Bowery	840	900
Bryant Park	210	220
Bway Cent	220	
Bronx Boro	185	
Bronx Nat	325	
Butch & D	170	180
Do v t c	170	180
Bank Europe	275	
Capitol	770	790
Cent Merc	300	315
Coney Island	210	
Chelsea Exch	220	240
Chase	370	378
Chat & P	385	395
Chemical	690	
City	770	780
Coal & Iron	225	
Colonial	560	600
Commerce	380	387
Com'wealth	310	330
Continental	225	
Corn Exch	475	490
Cosmopolitan	180	
East River	360	370
Fifth Av	2700	
First	2900	2925
Fran'lin	145	160
Garfield	380	410
Greenwich	415	
Hamilton	210	225
Harriman	480	500
Hanover	1100	1125
Lebanon	190	200
Liberty	190	195
Manhat Co	235	240
Mech & M	435	440
Mutual	445	
Nat Amer	175	180
New Neth	275	290
People's Nat	450	
People's Com	225	250
Park	525	550
Penn Exch	115	125
Port Morris	270	
Public	595	600
Queensb Nat	175	
Seventh Av	155	160
Seaboard	625	640
Standard	440	455
State	685	
Trade Bank	165	180
United Nat	9.215	222
Wash Hts	600	

INSURANCE COMPANIES.

	Bid.	Ask.
Aetna Fire	620	627
Aetna Life	1260	1270
Am Alliance	300	306
Bankers Ship	270	
Carolina	36	38
City N Y	290	297
Continental	43	45
Cont Gas	170	175
Fid & Cas	126	130
Fid Phenix	170	173
Firemen's	223	227
Franklin	178	182
Glens Falls	38	40
Globe & R	1300	1340
Great Amer	285	288
Hanover	235	240
Home	355	360
Homestead	43	46
Imp & Expr	78	81
Ins of N A	78	80
Mil Mech	41	43
Nat Fire	755	760
Nat Liberty	270	
Nat Union	240	247
N J Insur	45	48
Niagara	270	285
N Y Casualty	97	98
North River	109	113
Northern	275	280
Pacific Fire	220	240
Security, N H	94	98
Travelers	1270	1285
Stuyvesant	217	220
U S M & S	230	240
United States	138	142
Westchester	43	47

INVESTMENT TRUST FUNDS.

	Bid.	Asked.
Am. Founders Trust (new units)	98	100
Diversified Trust Shares	16¼	16¾
Financial Investment Co., N. Y.	15¾	17½
Industrial Trustee Shares	11¾	12¾
Int. Sec. Trust Am. pf 7%	102½	107
Do 6% cumulative pf	96	98
Do common	56	
Do units	127	129
United American Chain Stores	20¼	21¼
United American Electric	19½	20¾
United American Railways	13½	14½
United Bankers' Oil	11¾	12⅜
Do com	50	

BONDS.

Int. Sec. of Am. 6s, A, 1923	100	102½
Do B 1933	99	101
Do C, 1943	99	101

*Ex-dividend.

JOINT STOCK LAND BANK STOCK

	Bid.	Offer.	Yield
Bankers of Milwaukee	176	182	5.41
Chicago	179	186	5.38
Dallas	171	176	5.68
Des Moines	152	158	5.70
Denver	140	145	5.51
First Carolinas	132	137	5.84
First Texas, Houston	115	125	6.40
Fremont	146	152	5.92
Kansas City	179	185	5.41
Lincoln	160	168	5.36
North Carolina	116	122	5.27
San Antonio	132	138	5.80
St. Louis	160	165	5.45
Southern Minnesota	165	169	5.92
Virginian (par $5)	9	10	5.00

FEDERAL LAND BANK FARM LOANS.

Rate.	Maturity.	Bid.	Asked.
5	May, 1941-31	108	108⅜
5	Nov., 1941-31	108	108⅜
4½	July, 1954-34	102⅜	103⅛
4½	July, 1955-35	102⅜	103
4½	Jan., 1955-35	101⅝	102
4½	Jan., 1943-33	100⅞	101⅛
4½	July, 1943-32	101⅛	101⅜
4½	May, 1942-32	101	101⅛
4½	Nov., 1938-23	100	100⅛
4½	May, 1939-24	100	100⅛

TRUST COMPANIES.

	Bid.	Ask.		Bid.	Ask.
Bk N Y & T	560		Kings Co	2200	2270
Bankers	575	585	M'facturers	518	532
Bronx Co	225	230	Midwood	250	
Broo'lyn	475	500	Mut Tr of W	228	250
Cent Union	880	910	New York	535	545
Empire	850	875	People's	870	890
Equitable	220	227	Title Guar	650	670
Farm L & T	790	800	Unit States	1800	1900
Fid Intl	325	340	U S M & Tr	375	390
Fulton	1250		West T & S	400	
Guaranty	384	390	Westchester	450	
Irving-Col	332	340			

REALTY, SURETY & MORTGAGE COMPANIES.

	Bid.	Ask.		Bid.	Ask.
Alliance R	170	180	Mtg Bond	138	145
Am Surety	180	185	Nat Surety	219	222
B & Mtge G	345	350	N Y Tit & M	460	465
Home Title	200		Realty Assoc	485	495
Lawyers Mtg	232	239	Do 1st pf	93	98
Law T & G	345	352	Do 2d pf	86	89
L W M & T	300	323	U S Title G	345	355

U. S. CERTIFICATES AND NOTES.

Following are the prices paid in the open market for United States Treasury certificates of indebtedness and notes of the different issues:

	P.C.	Year.	Bid.	Ask.	Yield.
December	3	1925	99⅛	99⅛	5.58
December	4¾	1925	100⅛	100⅛	3.48
March	4¾	1926	100⅜	100⅜	3.55
June	3	1926	99⅛	99⅛	3.89
June	4¾	1926	100⅜	100⅜	3.44
September	4¼	1926	100⅛	100⅛	3.57
March	4¾	1927	101⅛	101⅜	3.82
December	4½	1927	101⅛	101⅜	3.82

FOREIGN INTERNAL SECURITIES

Securities in subjoined table payable in currency of issuing countries:

Security.	Rate.	Issues.	Bid.	Asked.
Belg. Premium	5	1920	31	34
Belg. Restoration	5	1919	32	35
British Fund	4	Mar., 1910	85	85
Brit. Nat. W. B.	4	Oct., 1927	101	103
Brit. Nat. W. B.	5	1920	101	103
Brit. Nat. W. B.	5.5	1929-47	97½	99½
British Consol	2½		52¼	54¼
British Victory	4	Sep., 1919	88½	90½
Denmark	4	1919	215	225
Denmark	3	1894	135	145
French Govt	4	1917	13	17
French Govt. Vic.	5	Jan., 1931	23	25
French Loan	5	Prem., 1920	28½	31½
French Loan	6	1920	26½	29½
Italian War Loan	5		35	36
Midl R R	3	1940	23½	27½
Norway	6½	1944	218	223
Norway	6	1920-10	215	219
Norway	6	1921-31	206	210
Paris-Orleans Ry	5	1956	23½	27½
†Polish Govt	5	1920	5	7
*Warsaw	5	1921	75	125
Prague	4		15½	17½
Russian rentes	4	1894	7½	8½

Payable in currency other than that of issuing countries:

Arg. (unlisted)	5	Sep., 1945	86	87
Arg. (rescission)	5	1945	76	78
Bolivia	8	1940	77	79
Brazil	5	1913	58½	60½
Brazil	5	1895	59	61
Brazil	4	1889	48	50
Brazil (rescission)	4	1900	50½	52½
Brazil	4½	1883	57	59
Brazil	4½	1888	53½	55½
Brazil	4	1910	48	50
Buenos Aires 10-yr. gold bond	6	1946	99	100
Buenos Aires 5s, '15 £10 pieces			64½	66½
Buenos Aires 5s, '15 £20-£100 p'ces			70	72
Canada	5	1937	104¼	104⅝
Canada	5½	Nov., 1933	106⅜	107
Central Pac. R. R. (European issue)	4	1946	72½	73½
C. M. & St. P	4	1925	44¼	45½
Chile	1st 5s	1911	80	83
Chinese Reorg	5	1913	63	68
City of Lima	5	1011	58	61
Costa Rica	5	1911	66	68
Greek Govt	6	1914	106	112
Mexican	5	1942	37	39
Sao Paulo, fr. st	8	1907	66	68
San Cath., Brazil	8		60	70
Uruguay	5	1015	72	76
Uruguay	8	1919	76	78

†Per 100 sloty. *Per 1,000 Polish marks.

CANADIAN PUBLIC SECURITIES.

Payable principal and interest in United States gold coin.

Security.	Rate.	Date.	Bid.	Asked.
Alberta	5	1939	99½	100½
Alberta	5	1943	99½	100½
Alberta	5	1948	99½	100½
Alberta	5½	1947	104	106
British Columbia	4½	1925	100	100⅜
British Columbia	4½	1927	99½	100⅜
British Columbia	5	1939	99½	100⅜
British Columbia	5	1940	99½	100⅜
British Columbia	5	1949	98½	100⅜
British Columbia	6	1926	100⅜	101⅛
Calgary	5½	1944	100	101½
Greater Winnipeg Water	5	1929	99¼	100¼
Greater Winipeg Water	5	1932	98½	100
Manitoba	5	1926	100⅛	101
Manitoba	5	1944	98½	101
Manitoba	6	1946	111⅛	113
Montreal	5	1930	99⅜	100
Montreal	5	1943	99⅜	101
Montreal	5	1958	103¾	101½
New Brunswick	6	1928	102½	103½
New Brunswick	5.5	1934	99¾	100¾
Nova Scotia	6	1928	102½	103½
Nova Scotia	5	1934	99⅜	
Ontario	5	1942	101	101⅜
Ontario	6	1943	111¾	112½
Ottawa	5	1926	100¾	101
Ottawa	5	1949	100	101
Regina	5	1944	95½	98
Saskatchewan	6	1927	101½	102⅜
Saskatchewan	5	1932	99½	100⅜
Saskatchewan	5	1943	99½	100⅜
Saskatchewan	5½	1936	105½	106⅞
Toronto	5	1927	99½	100
Toronto	5	1948	99½	101
Victoria	5½	1944	100	102
Winnipeg	5	1 26	1 0	
Winnipeg	6	1943	99½	101

GERMAN STOCKS AND BONDS.

Quoted in dollars per million pre-war marks.

	Bid.	Asked.
German Govt. (war loan) 5s, 1914-1918	525	575
German Govt. 4-5% (forced loan)	8	10
Hamburg 4½s	175	200
Berlin 4s, 1922	120	165

Quoted in dollars per thousand pre-war marks.

Gen. Elec. 4½s (pre-war issue)	18	20
Gen. Elec. 4½s, 1919	1¾	2
Berlin 4s, pre-war	8	10
Hamburg-American 4½s	17½	19
Hamburg-American Lines	45	50
Hamburg 4s (pre-war issue)	1½	2¼
North German Lloyd	7	8½
North German Lloyd 4½s	22	24
Prussian (consol) 5½s	65	80
Krupp 5s	1	2
Commerz und Privatbank	15	14
Darmstaedter	25	26
Disconto Gesellschaft	36½	38
Dresdner Bank	18½	20
A. E. G. (German Gen. Elec.)	23	25
Mitteldeutsche Creditbank	9¼	9
Mercur Ban Vienna	1.30	1.60
Rima Murany	1.40	1.70
Austrian A. E. G.	1.00	1.25
Deutsche Bank	26	28
City of Dusseldorf 4s (pre-war)	6	8
Frankfort 4s (pre-war)	6½	8
Munich 4s, (pre-war)	6	8
Badische Anilin	60	63

SHORT-TERM NOTES.

Security.	Rate.	Date.	Bid.	Ask.	Yield.
Alum. Co. Amer.	7	Nov., 1925	100	100¼	6.90
Do	7	Oct., 1923	106½	107	5.85
Am. Thread	6	Dec., 1923	102⅝	103	4.87
Anaconda Cop.	6	Jan., 1929	102⅜	103	4.87
B. & O. R. R. sec.	6	July, 1929	102⅝	103¼	5.10
Cent. Argentine	6	Feb., 1927	100¼	100⅝	5.80
Chi., R. I. & P.	5	July, 1929	99⅜	99⅝	5.10
Empire G. & F.	7	May, 1926	101¼	101⅜	3.70
General Cigar	6	Dec., 1925	100	100⅛	
Do	6	Dec., '26	100⅜	101¼	
Do	6	Dec. 1, '27	101¼	102	
Gen. Petrol	6	Apr., 1928	101¼	101½	5.30
Empire G. & F.	7	May, 1926	101¼	101⅜	3.70
Hock. Val. Ry.	5	Mar., 1926	100	100⅜	4.95
Humble O. & R.	5½	July 15, '32	101¼	101½	5.28
L. S. & M. S.	5	Sep., 1928	99¾	99¼	4.40
Lehigh Pw. Sec.	6	Aug., 1927	101	101½	5.30
Mo. Pac. R. R.	5	July, 1927	100¾	100⅝	4.77
Pillsbury Flour	7	Oct., 1925	103¾	104¼	
Pure Oil	5½	F-A '25-'26	100¼	100⅝	
Stone-S. S. & I.	6	Aug., 1929	102⅜	103¼	5.10
Do 5-yr. pr. ln. mon. note	6	Aug., 1929	103	103½	
Solvay & Co	6	Apr., 1934	103½	104¼	5.55
Stand. Milling	5½	May, 1945	95¼	95⅝	
S. O. of N. J.	4½	May, 1933	100¼	100⅝	5.60
Swift & Co.	5	Oct., 1932	99⅝	99⅞	5.00
Union Pac. cv.	4	July, 1927	98⅞	99¼	4.30
Vacuum Oil	4	Apr., 1936	104⅜	105	4.95
Westinghouse El.	7	May, 1931	106	106⅜	5.69
Wis. Central	5½	Apr. 16, '27	100¼	100⅝	5.05

GUARANTEED STOCKS.

Company.	Rate.	Bid.	Asked.
Albany & Susq. R. R.	11	204	207
Atlanta & Char. Air Line	9	176	179
Canadian Southern R. R.	3	57	59
Cleveland & Pitts. R. R.	7	70	71½
Erie & Kalamazoo	8½	77	80
Fort Wayne & Jack. pf	6½	106½	108½
Georgia R. R. & Bank	10	207	212
Gold Stock Telegraph	8	113	116
Lackawanna R. R. of N. J.	4	80	81
Minn., St. P. & S. Ste. M.	4	61	63
Morris & Essex R. R.	3.67	80	81
Mobile & Birmingham pf.	4	72	75
N. Y., Lack. & Western	5	102	104
Northern R. R. of N. J.	4	64	66
Oswego & Syracuse	9	88	90
Pitts., Bessemer & L. E.	3	30	31½
Pitts., Bessemer & L. E. pf.	6	60	61
Pitts., Ft. W. & Chi. pfd.	7	142	144
Rensselaer & Sar. R. R.	7	122	124
United N. J. R. R. & Canal	10	204	207
Utica, Chenango & Susq.	6	118	120
Valley R. R.	5	100	102
Warren R. R.	7	69½	71

NEW YORK CITY BONDS.

	Yesterday. Bid.	Asked.	Yield.
4½s, Dec. 15, 1971	105	106	4.20
4½s, July, 1967	104⅝	105⅜	4.20
4½s, June, 1965	104⅝	105⅜	4.20
4½s, March, 1963	104½	105⅛	4.20
4½s, May and Nov., 1957	104⅜	105¼	4.20
4½s, June, 1974	100⅝	101⅜	4.17
4½s, March, 1964	100⅝	101⅜	4.17
4½s, April 15, 1973	100⅝	101⅜	4.17
4½s, April, 1966	100⅝	101⅜	4.17
4½s, March, 1962	100⅝	101⅜	4.17
4½s, September, 1960	100⅝	101⅜	4.17
4½s, March, 1960-30	100⅝	101⅜	4.17
4s, May, 1959	97¼	97¾	4.10
4s, November, 1958	97⅛	98¼	4.10
4s, May, 1957	97⅛	98¼	4.10
4s, November, 1955	96½	98	4.15
4s, November, 1956	97	98	4.15
4s, November, 1936	97½	99	4.15
3½s, November, 1955	87½	88½	4.17
3½s, November, 1954	87½	88½	4.17
3½s, May, 1954	87½	88½	4.17
3½s, 1950-54	87	89	4.15

The following are quoted on a percentage basis:

3½s, 1925-1930	4.25		
3½s, 1940-1949	4.30	4.15	
3s, 1940-1953	4.35		
3s, 1928-1930	4.20		

NEW YORK STATE BONDS.

	Yesterday. Bid.	Asked.	Yield.
4½s, January, 1964	108½	111½	3.92
4½s, September, 1963	108½	111½	3.82
4½s, March, 1963	104½	107	3.90
4½s, January, 1965	104½	107	3.90
4½s, January, 1945	102½	104½	3.80
4s, January, 1942-46	100	101½	3.90
4s, 1958-67	101	103	3.83
4s, 1960-67	101	105	3.85

The following are quoted on a percentage basis:

5s, Jan. and March, 1926-30	4.06		
5s, Jan. and March, 1931-40	4.10	3.90	3.90
5s, Jan. and March, 1941-70	4.10	3.95	3.95

WORLD WAR BONDS

4½s, April, 1926-28	4.00		
4½s, April, 1946-47	4.00	3.90	3.90
4½s, April, 1930-35	4.00	3.90	3.90

EQUIPMENT BONDS.

(The subjoined quotations, calculated on a percentage basis, are the average of the price for all maturities.)

Name.	Maturity	Rate.	Bid.	Ask.
Atlantic Coast L.	1926-35	6	5.20	5.00
Do	1926-36	6½	5.00	4.85
Baltimore & Ohio	1925-40	4½,5	5.00	4.75
Do	1926-35	6	5.30	5.10
Bethlehem Steel	1926-36	7	6.50	6.00
Boston & Albany	1925-37	4½	4.80	4.90
Buff., Roch. & P.	1925-38	4½,5,6	5.20	4.80
Can. Northern	1925-20	6	5.10	4.85

Bond & Mortgage Guarantee Co.
Home Title Ins. Company
Lawyers Mortgage Company
Lawyers Title & Guaranty Co.
National Title Guaranty Co.
N. Y. Title & Mtge. Company
Title Guarantee & Trust Co.
U. S. Title Guaranty Company

Gilbert Elliott & Co.
Members New York Stock Exchange
76 Exchange Place Telephone
New York Rector Green 1212

We buy and sell
Southern Baking Co.
HOIT, ROSE & TROSTER.
2 Rector St., N.Y.C. Whitehall 1620

American Cyanamid
Home Insurance
Industrial Finance
Library Bureau
Rolls-Royce Corp.
Royal Bak. Powder

KIELY & HORTON
40 Wall St., New York.
Phones: John 9330-4880

U. S. Finishing
Library Bureau
National Casket
Celluloid Company
United Publishers
Anchor Post Iron Wks.
Ruberoid Company
Bowman Biltmore

MOYSE & HOLMES
Members New York Stock Exchange
Members New York Cotton Exchange
42 Broadway Carlton House
Hanover 6788 47th St. & Mad. Ave.

Guaranty Trust Company

R. W. P. Barnes & Co.
Tel. Rector 1634 111 Broadway, N.Y.

Col. Ry. Pr. & Lt. 5s,'40 & 6s,'41
Idaho Power 5s, 1947
Jersey Central Pr. Lt. 5½s, '45
Norfolk & Portsmouth Trac. 5s,'36
Pub. Serv. (Colo.) 5½s, '54

Gilbert J. Postley & Co.
PUBLIC UTILITY BONDS
30 BROAD ST. NY TEL. BROAD 6078

We Buy & Sell
Central Mercantile Bank
HOIT, ROSE & TROSTER
2 Rector St., N.Y. Whitehall 1620

Cons. Textile
6s, due 1929
E. H. STERN & CO. 25 Broad St. NEW YORK
Members N. Y. Stock Exchange Broad 0420

CARLOADINGS TOTAL 1,106,099 IN WEEK

Million Mark Passed for Twelfth Time This Year in Report for Oct. 10.

FIGURES SHOW DECREASE

Reductions Noted in Grain and Grain Products and Merchandise Less Than Car Lots.

Special to The New York Times.

WASHINGTON, Oct. 20.—For the twelfth consecutive week this year, loadings of revenue freight exceeded the million-car mark, the total for the week ended on Oct. 10 having been 1,106,099 cars, according to reports filed today by the carriers with the Car Service Division of the American Railway Association. This was a decrease of 6,364 cars under the preceding week, reductions having been reported in the loading of miscellaneous freight grain and grain products and merchandise and less than carload lot freight. All other commodities, however, showed increases.

Compared with the corresponding week last year the total for the week of Oct. 10 was an increase of 17,143 cars, and an increase of 20,161 cars over the same week in 1923. This also was a substantial increase over the same weeks in 1920, 1921 and 1922.

Coal loading totaled 184,331 cars, an increase of 10,014 cars over the week before, but 14,509 cars under the same week last year. Compared with the same week in 1923 it also was a decrease of 10,735 cars.

Livestock loading for the week amounted to 44,504 cars, an increase of 3,289 cars over the week before and 2,975 cars above the corresponding week last year, as well as 1,348 cars above two years ago. In the Western districts alone 35,330 cars were loaded with live stock during the week, 2,973 cars above the same week last year.

Miscellaneous freight loading totaled 427,021 cars, a decrease of 15,410 cars under the week before but 27,150 cars over the same week last year. It also was an increase of 29,048 cars over the same week two years ago.

Loading of merchandise and less than carload lot freight amounted to 270,029 cars, a decrease of 576 cars under the week before but 11,867 cars over the same week last year. Compared with the corresponding week two years ago, it also was an increase of 19,383 cars.

Grain and grain products loading amounted to 43,214 cars, 4,506 cars under the week before and 19,378 cars under the same week last year. It also was a decrease of 7,076 cars under the same week in 1923. In the Western districts alone grain and grain products loading totaled 26,050 cars, a decrease of 17,746 cars under the corresponding week last year.

Coke loading totaled 12,866 cars, an increase of 541 cars above the preceding week and 3,206 cars above the corresponding period in 1924. Compared with the same week in 1923, it also was an increase of 846 cars.

Forest products loading totaled 70,629 cars, 220 cars above the week before and 622 cars above the same week last year. It was, however, a decrease of 4,221 cars below the same week two years ago.

Ore loading totaled 52,213 cars, an increase of 56 cars above the preceding week and 5,704 cars above the corresponding week last year. It was a decrease of 8,500 cars under the same period two years ago. Compared with the preceding week this year all districts reported decreases in the total loading of all commodities except the Pocahontas, Northwestern and Central Western. All districts reported increases over the corresponding week last year except the Eastern, Central Western and Southwestern while all districts except the Eastern, Allegheny and Northwestern reported increases over the corresponding week in 1923.

Car loadings for the second week in October compare as follows with previous weeks of this and preceding years:

	1925.	1924.	1923.	1922.
Oct. 10	1,106,099	1,088,462	1,085,938	960,497
Oct. 3	1,112,463	1,077,006	1,079,776	953,952
Sept. 26	1,120,645	1,087,447	1,097,493	977,791
Sept. 19	1,098,428	1,076,553	1,090,811	961,138
Sept. 12	925,434	1,061,781	1,080,563	937,221

Record carloadings for all time were established by the week ended Aug. 29 of this year, when 1,124,436 cars were loaded.

GAIN OF $7,100,000 GOLD IN REICHSBANK RESERVE

BERLIN, Oct. 20 (U).—The Reichsbank report as of Oct. 15 shows the following changes in reichsmarks:

Gold and bullion	Increased 29,858,000
Deposits abroad	Increased 29,580,000
Reserve in foreign currencies	Decreased 14,972,000
Bills of exchange and checks	Decreased 152,647,000
Silver and other coins	Increased 1,159,000
Notes on other banks	Increased 2,462,000
Advances	Decreased 46,124,000
Investments	Increased 127,000
Other assets	Increased 142,176,000
Notes in circulation	Decreased 113,559,900
Other maturing obligations	Increased 140,863,000
Other liabilities	Increased 6,306,000

Total gold holdings are now 1,204,514,000 reichsmarks.

Following is the Reichsbanks' gold reserve for a series of recent weeks, compared with the two preceding years in thousands of marks:

	1925.	1924.	1923.
Oct. 15	1,206,514	913,625	448,920
Oct. 7	1,174,661	894,665	460,727
Sept. 30	1,174,709	877,919	443,927
Sept. 23	1,176,783	869,080	466,737
Sept. 15	1,145,710	846,727	469,727
Sept. 7	1,144,046	828,110	489,935
	1924.	1923.	1922.
*April 30	841,877	913,900	1,009,307

*Lowest point since the war.

The addition to the bank's gold reserve since the low point of April, 1924, amounts now to 762,637,000 gold marks, or $181,507,606. When the war began the bank's gold holdings were 1,253,192,000 marks; they were increased to 2,537,780,000 on Dec. 30, 1916, the high point in its history.

Following is the Reichsbank's outstanding note circulation in reichsmark denominations:

	1925.	1924.
Oct. 15	2,493,925,000	1,206,768,800
Oct. 7	2,607,784,000	1,548,066,863
Sept. 30	2,649,136,000	1,549,352,655
Sept. 23	2,511,710,000	1,291,098,580
Sept. 15	2,413,838,000	1,334,750,146
Sept. 7	2,550,386,000	1,404,982,792

The note circulation on Sept. 30, 2,649,135,000 marks, reckoned in gold value, was the highest reached since the war, the former high point was 2,608,797,000 on May 30, 1925. It stood at 2,406,580,000 on July 31, 1914, when the war began, and reached 5,048,600,000 at the end of 1914, when the mark was still quoted above 22 cents.

NEW YORK CURB EXCHANGE

TUESDAY, OCTOBER 20, 1925.

Stocks.	Day's Sales.	Monday.	Saturday.	A Year Ago.	Year to Date.	1924 to Date.
Industrials and public utilities	286,560	289,530	208,780	85,100	43,670,041	14,517,459
Standard oils	92,515	35,305	23,140	24,510	10,477,674	5,308,507
Miscellaneous oils	96,800	58,500	50,500	87,020	17,280,219	15,947,591
Mining	56,720	42,130	23,340	111,710	23,565,565	99,525,765
Total stocks	472,595	405,965	305,860	288,340	94,943,499	75,894,322
Domestic bonds	$1,018,000	$822,000	$546,000	$629,000	$173,365,400	$120,597,700
Foreign bonds	205,000	270,000	152,000	68,000	47,536,000	26,867,000
Total bonds	$1,223,000	$1,092,000	$698,000	$697,000	$225,901,400	$147,464,700

INDUSTRIALS.

Sales.		High.	Low.	Last.	Net Chge.
50	Alpha P Cem (4)	145	143	145	—
50	Am Cigar	97	97	97	+ 2
200	Am Hawaiian	13¾	13¾	13¾	+ ¾
300	Am Rayon Prd (56c)	37	37	37	
200	Atl Fruit & Sugar	74c	74c	74c	— 4c
1,100	Atlas Por Cem. (4)	87¾	86	87¾	+ 2
100	Auburn Auto (25)	45	45	45	
200	Baw Knox (2)	57	57	57	+ 2¼
100	Bliss E W (1)	21	21	21	+ ¼
200	Bohn Al & Bras (1)	14¾	14½	14¾	+ ¾
500	Bolesonnasuin	65c	65c	65c	
800	Borden, new (5)	95	93¾	94	+ 1
50	Do pf (6)	110¼	110¼	110¼	— 1¼
100	Bucyrus (5)	185	187	187	— 1
1,400	Can Dry Gin Ale, new (1.20)	33¾	33½	33¾	+ ¾
1,500	Car Light & Pwr	2	2¼	2	
40	Celluloid pf (6)	63½	63	63	+ 2
3,000	Centrifugal (1)	25c	25c	25c	+ 1¼
200	Chicago Nipple, A	37½	37½	37½	— ½
600	De B ctfs	21¾	20½	21½	+ ¾
700	Cleveland Motors	24½	24½	24½	
20	Do pf	97¼	97¼	97¼	
400	Conper (J T) (2)	32	32	32	+ 1
900	Cont Bak, Cl A (8)	130½	130	130½	+ 1
17,200	Do Class B	33¾	33¼	33¼	+ ¾
700	Do pf (8)	100	99¾	100	
100	Cunes Press, Cl A (4)	49¾	49¾	49¾	— 1½
1,100	Curtiss Aero & M	21¾	21	21¾	+ ¾
700	De Forest Radio	97¼	97¼	97¼	
100	Detroit Creamery	44	44	44	+ 1½
400	Devoe & Raynolds, Class A	83½	82	82	+ ½
50	Dom Stores (1)	77	77	77	+ 2½
600	Doehler Die Cast	14½	13¾	14½	+ ¾
500	Dubilier Cond & R	16	15¾	16	
2,400	Durant Motors	12¾	12¾	12¾	+ 1
100	Dur, Cl A, vtc	17	17	17	
100	Eisenlohr, Bros	14½	14½	14½	
1,780	Elec Auto L (6)	71	70	70	— 1½
1,900	Fageol Motor	10¾	10¾	10¾	— ¼
100	Fed Metals ctfs	28	28	28	
100	Fed Mtr Tr (1.50)	35½	35½	35½	+ 1½
20	Firestone Tire & Rub pf (7)	99¼	99¼	99¼	+ ¼
200	Forjan A (1.40)	17¾	17¾	17¾	+ ¾
50	Ford M of G (10)	650	650	650	+ 15
2,900	Franklin Mfg	37¾	35½	37¾	+ 1¾
75	Do pf (7)	93½	93½	93½	
200	Garland S S	34c	34c	34c	+ 1c
2,500	Garod	14¼	13	14	+ 1
100	Gen Ice Crm (2)	40	40	40	
19,400	Gen Bak, Cl A, w i	63	60¾	63	
24,600	Do Cl B, w i	19¾	18¾	19¾	— ¾
10,000	Gen Ry Signal, new, w i	78½	69	77	+ 8½
2,300	Gillette SR (12.75)	104¾	103	104¼	+ 1
500	Glen Alden C (7)	138	137¼	138	+ 1
3,400	Goodyear T & R	44½	43¾	43¾	
400	Grand 5-10-25c Str	84	80¾	80¾	— 5¾
1,600	Grennan Bak (1)	19	18½	18½	— ¼
1,100	Grimes D Radio	9	8¾	8¾	— ¼
1,100	Happiness Candy Stores, A (50c)	9	8¾	9	— ¼
100	Do fndrs shs (50c)	8½	8	8½	— ¼
200	Heilman (R)	14½	14½	14½	
700	Do pf (3½)	33¾	33¾	33¾	
200	Hoover Chain	2¾	2½	2¾	+ ¼
10	Harvoline Powder pf (7)	112¾	112¾	112¾	+ 2¾
100	Horn & Hardart	56	56	56	
1,800	Indus Rayon, Cl A	39½	39¾	39¼	+ ¼
300	Ingersoll Rand, new, w i	75½	75¼	75¼	— ¼
100	Insur Co of North America (3)	80½	80¼	80¼	+ 1¼
900	Interoon Rubber	12¾	12	12¾	+ ¾
700	Int Match pf (3.20)	50½	50¼	50½	+ ¼
500	Int Cane Ind (1)	8¾	8¾	8¾	
250	Johns-Manv (2)	162	160	162	
2,500	Kelvinator (1½)	59	57	59	+ 1½
50	Kraft Cheese (16)	89½	89½	89½	
500	Land Co of Fla	64	63¾	64	— 2
1,200	Lehn & Fink	38	37¾	37¾	— ¼
1,400	LVG ctfs, rc (2½)	37¾	37¾	37¾	
12,200	St-Warner	82	80	80½	
350	Swift	113¾	113¾	113¾	
1,300	Swift Int'l	28½	28½	28½	
400	Union Carb	117¾	117¼	117¼	
1,025	Un L & P A, 151	146	140	146	
111	Do B pf	92	92	92	
200	Un Piboard, 2nd pf	23¼	23¼	23¼	
570	U Gypsum, 2nd	200	200	200	
25	Util P & L B	18¾	18¾	18¾	
1,975	Wahl	7¾	7¾	7¾	
200	Wolff ctfs	7	6¾	6¾	
200	Wolv Cement	10	10	10	
7100	Wrigley	58¾	58¾	58¾	
900	Yates Mach	29¾	29¼	29¾	
1,000	Yel T&C Mfg	32¾	32¼	32¼	
200	Do pf	94	92	92½	
2,500	Yellow Taxi	49¾	49	49	

PUBLIC UTILITIES.

Sales.		High.	Low.	Last.	Net Chge.
4,300	Am P & L, n (3)	58¾	57¼	57¾	+ ¾
40	Do pf (6)	93¾	89¼	93¼	+ 2
200	Am Rup, A (\$1.50)	37	36¾	37	+ ¼
3,700	Do B (\$1.50)	37¾	36	36¾	+ 1
1,100	Asso G & E (a10% stock)	57	56¾	56¾	— ¼
500	Atlases Power	18¾	18	18¾	+ ¾
500	Bliss & Rbn (8c)	8	7¾	8	+ ¼
500	Com'wealth P, n (1.60)	32¾	32¾	32¾	+ ¾
200	Do pf (6)	85	83	85	— ¼
1,100	Con Gas (Balt), n	44¾	44	44¾	— ¼
1,500	Elec Bond & Sh	44	44	44	— 1
90	Do pf (6)	103¾	103¼	103¾	
10	East Texas El (5)	81¼	81	81	— ¼
200	Elec Pwr Secs	18	17¾	18	+ 1
1,200	Elec Inv, without war attached	61¾	60¾	61¾	+ ¾
100	Engrs Pub Serv	21¾	21½	21¾	+ ¼
500	Do 50% pd (7)	100	99½	100	
1,700	Gen Gas (3.50) of Del, A (1.50)	57¼	56¾	57¼	+ 1¼
100	Do Cl B, new	55	55	55	
300	Do Cl A pf (6)	107	107	107	+ 1¼
100	Do A pf, s (7)	97	97	97	
100	Gas Pwr & Power	104	104	104	— ¼
100	Ga L P & Ry	58	58	58	— ¾
600	Int Util, B	8¾	8	8	
8,200	Lehigh Pwr Sec	168	150¾	168	+ 13
1,700	M W Util (5)	112¾	110¾	111¾	+ ¾
210	Do prior lien (7)	105¾	105¼	105¾	+ ¼
20	Do pf (7)	96¾	96	96	
1,425	Miss Riv Pwr	113	112¾	112¾	+ ¼
220	Nor Ind P, pf (6)	103	102½	103	
20	Do pf (7)	101¾	101¼	101¾	+ ½
100	Nat Pub Ser, A (1.60)	24¾	24¼	24¼	+ ¼
300	Do Class B	16¾	16¾	16¾	
1,062	Nay Cal Elec	47¼	46¾	47	+ 2
50	N Y Tel pf (6%)	112¾	112¾	112¾	
10,300	Mor Ohio Pwr	15¾	15¾	15¾	— ¼
2,250	Nor Gas & E	17¾	17¼	17¼	+ ¼
1,400	Nor Ind Pwr (9)	127¾	124	126	+ 1¾
25	Do pf (7)	100	100	100	— ¾
60	Pt. Wat & P (9)	100	100	100	
1,700	Pw Cor of Am (1)	74¾	73¾	73¾	— 1¾
100	Puget Sd P&L (4)	48	48	48	
10	Republic Ry pf	86	86	86	+ 2½
100	Sierra Pac Elec	17	17	17	
850	So Cal Edis (8)	135	134½	134¾	+ ¾
1,800	So'east P & L (2)	29¾	28¾	29	+ ¾
20	Southern Bell Tel pf (7)	112¾	112½	112¾	+ 2¼
500	Std P & L, Cl A	21¾	21	21¾	+ ¾
500	Un Gas & El, n	44¾	43	44¾	+ 2¾
100	Un Gas Imp (4)	96	96	96	+ ¾
6,800	Un L&P, A (2.40)	149¾	147	149	+ 2¾
300	Western Power	85¾	83¾	85¾	+ 2
50	Do pf (7)	96	96	96	
1,500	Do stfs of dep	93¾	84½	85¼	+ 1¾

RAILROADS.

900	Nickel Pl, n, w i	97	96	96¾	+ ¾
100	Do pf, w i	88	88	88	
20	Pitts & Lk Erie	150	140	150	+ 5

STANDARD OILS.

28	Buckeye P L (4)	53	55	55	+ 1
200	Cheseb Mfg (3½)	64¾	64¾	64¾	— ¾
9,500	Continen, new (1)	41¾	41¾	41¾	— ¼
80	Cumb P L (12)	141¾	140	140	— 4
10	Eureka P L	68	68	68	— 2
25	Galena-Signal	39	39	39	
40	Do new pf (8)	101	101	101	
5,800	Humble	65¾	65¼	65¾	+ 2¼
1,500	Illinois P L (12)	138¾	138½	138½	+ 1¾
2,400	Imp Oil of Can, coup, new (1)	32¾	32	32½	+ ¾
50	Indiana P L (4)	64¾	64¼	64¼	
8,100	Intern Pet (1)	17¾	17¼	17¾	+ ¾
4,800	Do new (1)	17¾	17¾	17¾	+ ¾
10	Nor Pipe L (8)	80¾	80¾	80¾	— 2
700	Ohio Oil	65	62	63	+ 2
200	Prairie O & G, new	49¾	49¼	49¼	+ 1¼
20	Prairie P L (8)	122¾	122¾	122¾	
20	So Pipe Line (4)	77	77	77	
310	South Penn Oil	158	153¼	158	+ 6¼
10,300	Std Oil Ind (2½)	62¾	61¾	62¼	
300	Std Oil Kansas	91¾	91¾	91¾	
100	Std Oil Neb (2)	134½	134½	134½	+ ¾
1,300	Std Oil N Y (10)	244	244	244	+ 2
14,700	Std O N Y (1.40)	45	44¾	45	+ ¼
10	Std Oil Ohio (10)	358	358	358	+ 3
10	Swan & Finch	19½	19½	19½	
19,000	Vacuum (1.60)	102¾	101¾	102¾	+ ¾

MISCELLANEOUS OILS.

1,000	Alliance Oil & R, 20c	36c	36c	36c	+ 1c
900	Amer Controlled Oil Fields	3¼	3¼	3¼	— ⅛
2,000	Am Maracaibo	6¾	6¾	6¾	— ⅛
800	Ark Nat Gas (35c)	6¼	6¼	6¼	— ⅛
500	Cardinal Pet	2¾	2¾	2¾	— ⅛
9,100	Carib Syndicate	8¾	8¾	8¾	— ⅛
1,300	Cities Serv, new	38	37¾	38	
100	Do pf (6)	84	84	84	
2,200	Colombia Syndicate	11	11	11	— ⅛
1,400	Cosden & Co	19¾	19½	19¾	+ ¼
700	Crown Cent Pet	6¾	6¼	6¼	
400	Euclid (4c)	1¼	1¼	1¼	
800	Gibson	2¾	2¾	2¾	
100	Repetti Candy	50c	50c	50c	
1,200	Richmond R, new	21¾	20¾	21	— ¼
800	Do pf	42	41	42	+ 1
2,100	Rickenbacker M	7¾	7¾	7¾	
1,500	Roxy Radio	2	1¾	2	+ ¼
1,000	Safety Cable	50	50	50	
60	Safety Car H (8)	120	120	120	+ 1
500	Servel, Cl A	20¾	20¾	20¾	
1,400	Sheaffer Radio	10¼	10	10¼	— ¼
1,100	So Dairies, Cl A	44½	43	43	— 1½
1,500	Do Cl B	25¾	25	25	— ¼
400	Stand Motors	3	3	3	
25	Stand Screw (12)	110	110	110	
200	St Pub, CA (\$1.50)	21	21	21	
50	St Text Prod B	31¾	31¼	31¼	+ ¼
200	Stutz Motor Car	14¾	14¾	14¾	
700	Swift Int (2.50)	35¾	35¼	35¼	— ¼
100	Thermiodyne	9¾	9¾	9¾	+ ¼
100	Thomp Radio	10¾	10¾	10¾	
100	Todd Ship (4)	31	31	31	— ¼
2,900	Tob Prod Exp	7¾	6¾	7¼	+ ¼
5,800	Trans-Lux Daylt P Screen, Cl A	6¾	6¼	6¾	+ ¼
30	Tub A Stik, CIB	166	164	165	+ 1
400	Trumbull Steel	9	8¾	9	
200	Tulip Cup (15)	15¼	15	15	
800	UEICl v t c (50c)	44¾	44¾	44¾	
1,600	Un Car & C (5)	71¾	71½	71¾	
200	Univ Pictures	34½	34½	34½	
500	U S Radio Davis	11¾	11¾	11¾	
2,500	Va-Car Ch, s, w i	17¾	17¾	17¾	
1,800	Do pf, w i	53½	53	53	
600	Do prior pf	92¾	92	92¾	+ ¼
200	Vick Chem (3½)	41¾	41¾	41¾	
1,900	Victor F Mach	104	99	104	+ 5
700	Wal Mfg (1.80)	22	22	22	
300	Ware Radio	13¾	13¾	13¾	+ ¼
100	Warner Br Pic	14	14	14	
700	Wilson & Co, n w i	13¾	13¾	13¾	
100	Do Cl A	37¾	37¾	37¾	
100	Do pf, w i	65¾	65¾	65¾	
10	Woodward Iron	70	70	70	— 12

PUBLIC UTILITIES.

25	Adiron P&Lpf (7)	101	101	101	— 1
150	Am G & E (11)	76½	76½	76½	— ½
100	Do pf (6)	91¾	91¾	91¾	
1,425	Am Lt & Tr (7)	149	148¾	149	+ 7

MINING.

Sales.		High.	Low.	Last.	Net Chge.
300	Hecla (5)	17¾	17½	17½	
200	Hollinger Gold, new (1.06)	18	18¾	18	+ ¼
3,800	Key Copper	8½	7¾	8	+ ¼
1,000	Kerr Lake (25c)	1¾	1¾	1¾	
1,200	N Inc Mines (1½)	20¾	19¾	20¾	+ 1¼
1,100	Nipissing (90c)	8¾	8¾	8¾	
11,200	Ohio Copper (5c)	9¾	8¾	9¾	+ 1c
200	Premier Gold (25c)	2¾	2¾	2¾	
6,000	Parmac Porcu	25c	20c	25c	— 1c
1,000	Red Warrior	3¾	3¾	3¾	
9,300	Shaw Mines	51c	45c	51c	+ 1c
200	So Am Gold & P	2¼	2¼	2¼	
900	Tonopah Ext	1¼	1¼	1¼	
1,000	Tri-Bullion Smelt	7c	7c	7c	— 1c
100	UnVerdeExt (2.25)	26½	26¼	26¼	— ¼
1,600	Wendan Copper	3¾	3¾	3¾	— ¼

BONDS (in \$1,000 Lots.)

5	Allied Pack 6s	78½	78¼	78¼	+ ¼
27	Am G&E 6s, B, 2014	98¾	98	98	— ¼
35	Am P & L 6s, 2016	98¾	98¾	98¾	
3	Do 6s, new	98¾	98¾	98¾	
35	Am Type Fdrs 6s, A (1.50)	57¼	56¾	57¼	+ 1¼
1	Anaconda 4s, 1929	102¼	102¼	102¼	
191	Angio-Chilean C N 7s, 1946, w i	100¾	100¾	100¾	— ¼
13	Assoc G & E 5s, '65	94	93¾	93¾	
15	Assoc Rdwys 6½s, 1933	95	95	95¼	+ ¼
1	Atl Fruit & Sug 8s	107	107	107	+ ¼
1	Atl, G&W I s f 5s	76	76	76	+ ¼
28	Beaverboard 6s	93	93	93	+ 1
1	Beth Steel Corp 7s	99¾	99¾	99¾	
1	Bethlehem Steel 7s	104	104	104	
1	Can Nat 7s, '39	110	110	110	— ¼
3	Chi, R I & Pac 5½s, 2034, series B	87	87	87	
10	Cities Service 7s, C	103¾	103¾	103¾	+ ¼
20	Do 7s, D	102	102	102	+ ¼
25	Do F 7s	93¾	93¾	93¾	
15	Cudahy P 5s, '46	94	94	94	
	Do 5½s, 1937	92¾	92¾	92¾	— ¼
1	Deere 7½s, 1931	103	103	103	
1	Del C Gas 7s	107	107	107	
1	Del Edis 5s	104	104	104	
	Do 7s, 1932	131¾	131¾	131¾	+ ¼
	Do 7s, 1939	150¾	150¾	150¾	+ ¼
	Do 7s, 1930	131	131	131	+ ¼
49	North St Power 6½s, 1933	123¾	121¼	122¼	+ 1¾
2	Do 6½s, c n	103	103	103	
16	Ohio Power 5s, '52, series B	92¾	92¾	92¾	
15	Okla G & El 5s, '50	91¼	91¼	91½	— ¼
20	Pa Power & Lt 4s, B, 1965	96¾	96¾	96¾	
22	Pure Oil 6½s, A, '33	102	102	102	+ ¼
4	Schulte R & S 5s, part paid recpts	100¾	100	100¾	
14	Semb Am L 6s, '41	97	97	97	
3	Si-Shel 6½s, 1946	104¾	104¾	104¾	+ ¾
2	Selvay & Co 6s	103½	103½	103½	
15	So Cal Edison 5s, '44	95	95	95	
25	Southeast P & L 6s, 2025, A	95¾	95¾	95¾	— ¼
18	Std Oil N Y 6½s, '35	108¾	108¾	108¾	
63	Swift & Co 5s, '42	96¾	96¾	96¾	+ ¼
1	Sun Oil 5½s, 1939	98	98	98	
3	Transc Oil 7s, '36	98	98	98	
1	U S Rub 6½s, 1918	100¾	100¾	100¾	— ¼
1	Do 6½s, 1927	102	102	102	+ ¼
2	Do 6½s, 1929	102¼	102¼	102¼	— ¼
1	Do 6½s, 1930	101¾	101¾	101¾	+ ¼
2	Do 6½s, 1931	101¾	101¾	101¾	+ ¼
1	Do 6½s, 1932	101¾	101¾	101¾	+ ¼
1	Do 6½s, 1933	100¾	100¾	100¾	+ ¼
1	Do 6½s, 1934	100¾	100¾	100¾	+ ¼
3	Do 6½s, 1935	100¾	100¾	100¾	+ ¼
1	Do 6½s, 1936	100½	100¾	100¾	
1	Do 6½s, 1937	100½	100½	100½	
1	Do 6½s, 1938	100½	100½	100½	
1	Do 6½s, 1939	100½	100½	100½	
1	Valvoline O 6½s, '37	105	105	105	
41	Vacuum Oil 7s	105	104¾	104¾	— ¼
4	Webster M 6½s, '33	100	99¾	100	— ¼

FOREIGN BONDS.

12	City of Cologne 6½s, 1946	88	87¾

WHEAT ENDS HIGHER AFTER VARIED DAY

Market Prices Cover a Range of Three Cents and Final Gain Is Under a Cent.

FOREIGNERS BUY DECEMBER

Lack of Sales of Canada Grain Here and Break in Hard Winters Affect Markets.

Special to The New York Times.

CHICAGO, Oct. 20.—The wheat market is apparently fluctuating rapidly but getting nowhere, prices having a range of 2⅝@3¼ cents today, with the finish at net gains of 5/8@¾ cent, December gaining fractionally on the May, the difference at the last being 3⅝ cents. Buying of December by foreign shorts caused a widening in the difference to around 4 cents at one time, but as soon as the buying ceased the market reacted.

Winnipeg was strong, on rains in parts of the West, and gained 1⅛@2⅛ cents, while Minneapolis was unchanged to 1⅝ cents higher. Kansas City was weak and ¾@1¼ cents lower and premiums on hard Winter there and at Omaha were 1@2 cents lower for the day.

There were claims that hard Winter in store here had been offered 2 cents lower than on Monday without takers. This sudden change in the cash wheat situation in the Southwest led to selling by a number of local professionals. Export demand continues slow, with sales of 250,000 bushels in all positions.

Intimations that Canadian wheat was being sold to the Southwestern mills helped to increase bearish sentiment in some quarters.

Minneapolis and Duluth also offered Spring wheat to Winter wheat territory and the break in hard Winter premiums at Kansas City and Omaha attracted some attention, as Kansas City has declined 2⅜ cents in the past three days, although remaining at a big premium over Chicago.

Bearish sentiment continues to predominate in corn and prices lost 1/16@⅛ cent for the day, with May leading. Trade was not large, and, while shorts covered at one time on the strength in wheat, it took but little selling to make the closing decline. The country sold 30,000 bushels of old corn to arrive, and shows indications of offering new in larger volume.

Spot basis was half a cent higher, with No. 2 yellow 9¼@9¾ cents over the December and industries the best buyers.

A car of new Iowa corn, the first of the season, was received today. It graded No. 4 yellow, 19.2 per cent. moisture, and sold at 79¾ cents, or 3¾ cents over the December.

Chicago.

Today's Chicago prices for the principal grains were as follows:

WHEAT.

	High.	Low.	Close.	Prev. Close.	Last Year.
Dec.	$1.47⅝	$1.45	$1.46	$1.45⅝	$1.46⅝
May	1.44½	1.41⅝	1.42⅝	1.42¼	1.50½
July	1.26⅜	1.24⅝	1.25⅛	1.25½	1.32⅝

CORN.

	High.	Low.	Close.	Prev. Close.	Last Year.
Dec.	.75⅝	.74⅜	.75	.75½	1.06¼
May	.80¼	.79⅛	.79⅝	.80	1.10⅛
July	.81⅛	.80⅛	.80⅝	.81	1.10½

OATS.

	High.	Low.	Close.	Prev. Close.	Last Year.
Dec.	.39⅝-¾	.39⅛-¼	.20½	.39⅛	.52⅝
May	.44	.43⅝	.43⅝-¾	.39⅝	.57

RYE.

	High.	Low.	Close.	Prev. Close.	Last Year.
Dec.	.81⅜	.80¼	.81	.80⅝	1.31½
May	.87⅛	.85¾	.86⅛	.85⅛	1.32

PROVISIONS.

	High.	Low.	Close.	Prev. Close.	Last Year.
Lard—					
Oct.	15.45	15.30	15.42	15.30	16.95
Nov.	14 45	14.27	14.35	14.32	....
Dec.	13.85	13.70	13.82	13.87	....
Jan.	13.75	13.57	13.72	13.75	14.42
May	13.72	13.57	13.70	13.75	14.02

Winnipeg.

Today's Winnipeg prices for the principal grains were as follows:

WHEAT.

	High.	Low.	Close.	Prev. Close.	Last Year.
Oct.	$1.29¼	$1.26⅞	$1.28⅝	$1.26⅝	$1.56⅛
Nov.	1.28¾	1.26	1.27⅝	1.25⅝	....
Dec.	1.29⅝	1.27¼	1.29⅛	1.27⅛	1.51¼
May	1.27⅛	1.25½	1.26⅝	1.25⅜	1.54⅜

OATS.

	High.	Low.	Close.	Prev. Close.	Last Year.
Oct.	.45⅜	.44⅛	.45¼	.44⅛	.60
Dec.	.45⅝	.43⅝	.43⅞	.43⅝	.60¼
May	.46⅝	.46	.46⅝	.46¼	.63¼

Cash prices for the principal grains at Chicago follow: Corn, No. 2 yellow, .84@.85; No. 2 mixed, .84¼@.84¾. Oats, No 2 white, 39¾@40¾; No. 3 white, 39⅜@40.

Cash prices at other markets: Minneapolis, wheat, No. 1 Northern, $1.54⅝@1.61⅝; Monday, $1.53¾@1.60¾; Kansas City, wheat, No. 2 hard, $1.54@1.68; Monday, $1.56@1.70.

STANDARD TO PICK CHAIRMAN

Jersey Company Said to Favor President W. C. Teagle.

A special directors' meeting of the Standard Oil Company of New Jersey is expected within a month to approve changes in the executive staff and to fill the vacancy caused by the death of A. C. Bedford, Chairman of the Board of Directors. President W. C. Teagle, who probably will succeed Mr. Bedford, and some directors are on the Pacific Coast inspecting oil properties. The meeting is expected soon after they return. It is rumored that George S. Jones, senior Vice President, will be elected President.

A special meeting of the board has been called for Nov. 24 to consider extension of the employes' stock acquisition plan. The board chairmanship may be filled at this meeting.

Illinois Central Buys 1,000 Cars.

Equipment orders yesterday included one from the Illinois Central Railroad Company for 500 40-foot, 40-ton automobile cars to the American Car and Foundry Company, and a like order to the Pullman Car and Manufacturing Company. The two contracts involve $2,875,000. The Chicago, South Shore & South Bend Railroad Company has ordered twenty-five steel passenger motor cars from the Pullman Company to cost approximately $1,125,000.

PRODUCE MARKETS.

BUTTER—Receipts 10,086 packages. Market weak. Some business in storage extras at 50c. Creamery, higher than extras, pound, 53½@53c; extras, 52 score, 51½@52c; firsts, 46½@51c; seconds, 45@46c; lower grades, 43@44c; centralized carlots, 90 score, 46½c; 89 score, 47⅛@48c; 88 score, 46½@47c; 84 to 87 score, 45@46c; unsalted, higher than extras, 53½@54c; extra seconds, 45@46c; held creamery, high scoring, 50¼@51c; extras, 49½@50c; firsts, 46¼@48c; seconds, 44½@46c; lower grades, 43@44c; renovated, fresh, 46c; ladles, current make, extras, 45c; firsts, 42@43½c; seconds, 42@42½c; lower grades, 40@41½c; packing stock, current make, No. 1, 42c; No. 2, 41c; lower grades, 39@40c.

EGGS—Receipts 18,963 cases. Market firmer, especially on fancy fresh. Extras, dozen, 50@54c; extra firsts, 45@49c; firsts, 41@44c; seconds, 34@38c; undergrades, 32@33c; mediums, 32@34c; dirties, No. 1, 31½@32½c; No. 2 and poorer, 27@30c; checks, Nos. 2 to 1, 27@30c; refrigerators, firsts to extra firsts, storage paid extra, dates, 34@36½c; seconds and poorer, 30@33c; refrigerator trades, 31@32½c; dirties, 30@30½c; checks, 29c. Pacific Coast whites, best brands, 44@46c; processed, 45@47c. Western whites, 56@40c; near-by whites, finest selected, 45@48c; firsts to extra firsts, 37@43c; Jersey and other near-by hen-ery whites, closely selected extras, 46@48c; near-by and Western hennery whites, average extras, 77@79c; do, firsts to extra firsts, 55@74c; near-by gathered whites, firsts to extra firsts, 58@61c; near-by whites, undergrades, 46@55c; near-by whites, mediums, 40 to 41 pounds, 40@43c; near-by whites, pullets, No. 1, 51@56c; near-by whites, pewees, 39@40c; Pacific Coast whites, firsts to extras, 65@75c; short brid, 41½@43c; pullets to mediums, 59@61c; pewees, 41½@44c; other Western and Southern gathered whites, 43@46c; Jersey and other near-by and Western hennery browns, extras, 55@56c.

COLD WAVE LIMITS TRADING IN COTTON

The Most General Frosts of the Year Fail to Lift the Entire List.

The most general frosts of the year occurred in the cotton belt yesterday and temperatures were low enough to kill vegetation along the more northerly regions. As the market had advanced the previous day in anticipation of the cold wave, contracts appeared on the opening, and, after holding within comparatively narrow limits throughout the session, closed at a net advance of 8 points to a decline of 13 points.

October proved the strongest month on the list and July the weakest. Trading in October ceases at noon Friday and the covering of obligations by various interests still short of that month forced the October premium to more than 20 points over December. A month ago October sold 40 points under December. Strength in October influenced December, which widened its spread over January to 73 points during the day. While near positions held comparatively firm, scattered hedge selling in May and July exerted a depressing influence on distant months. Soon after the opening, houses with Southern connections sold May against the purchase of cotton in the interior. While the actual volume of business proved the smallest in some time, the advance in prices of $2 a bale from low levels of last week attracted more Southern selling.

Contracts were absorbed by speculative covering and the daily demand from trade sources. Uncertainty over both the Department of Agriculture and Census Bureau reports, due on Monday, restricted commission house business. Brokers for spot interests executed a substantial quantity of swapping orders as a result of shifting differences between the various active months.

Exports exceeded 60,000 bales, bringing the total for the half week to 211,000 bales, compared with 122,000 for the entire week last year. Port receipts for the first three days of the week aggregated 210,000 bales, compared with 200,000 bales last week, while semi-weekly interior receipts amounted to 200,000 bales, compared with 210,000 last week.

Yesterdays quotations follow:

	Open.	High.	Low.	Close.	Previous Day.
Oct.	21.90	21.93	21.75	21.87	21.79
Dec.	21.72	21.72	21.58	21.64-65	21.68-69
Jan.	20.98	20.96	20.83	20.90-93	20.97-21.00
March	21.25	21.28	21.13	21.20-22	21.25-28
May	21.42	21.46	21.29	21.32-34	21.43-44
July	21.04	21.05	20.86	20.90	21.03

The local market for spot cotton was steady, 10 points advance at 22.15c for middling upland.

Southern spot markets were: Galveston 21.50c, unchanged, sales 1,100; New Orleans 21.13c, 7 points decline, sales 6,043; Savannah 20.90c, 5 points decline, sales 603; Augusta 20.63c, 6 points decline, sales 407; Memphis 21.75c, unchanged, sales 3,350; Houston 21.45c, unchanged, sales 7,854; Little Rock 21.75c, 7 points advance, sales 2,553; Dallas 21.45c, unchanged, sales 10,772.

Yesterday's cotton statistics were:

	Yesterday.	Last Wk.	Last Yr.
Port receipts	71,540	90,826	84,745
Exports	67,081	41,490	38,434
Exports, season	1,908,065	1,538,127	1,553,626
N. Y. stocks	35,554	30,190	182,591
Ports stocks	1,109,486	1,073,057	960,857
N. Y. arrivals	6,730	2,721	15,081

Liverpool cables: Spot cotton, good demand, 9 points advance, 11.55d for middling. Sales, 8,00- bales; American, 4,000. Imports, 20,000 bales; American, 14,000. Futures opened steady, 9 to 11 points advance; closed barely steady, unchanged to 4 points advance. Prices: October, 11.26d; December, 11.15d; January, 11.16d; March, 11.23d; May, 11.30d.

Manchester: Yarns, more demand; cloths, good demand.

POWER STOCK OFFER TODAY

Three Concerns to Handle $1,000,000 National Electric Issue.

An additional issue of $1,000,000 National Electric Power Company 7 per cent. cumulative preferred stock will be offered today by A. C. Allyn & Co., Howe, Snow, Bertles & Co., Inc., and G. E. Barrett & Co., Inc., at a price of $95 per share and accrued dividend, to yield 7.36 per cent. The company owns practically all the common stocks of a diversified group of concerns operating in twelve States, serving electric light and power to territories having a total population of more than 1,125,000.

The cumulative preferred stock, of which the total authorized issue is $6,000,000, with $4,500,000 now to be outstanding, has preference over the Class A and Class B stocks, both as to assets and dividends. The balance of net earnings for the year ended Aug. 31, 1925, was $1,368,872.

Howe Treasury Stock Sale Planned.

Directors of Howe Sound Company are contemplating the sales of 100,000 shares of treasury stock to stockholders at $10 a share. Stockholders will get the right to subscribe for one share of new stock for each four shares now held. A total of 396,830 shares are now outstanding. It is planned to use the proceeds and additional funds on hand to retire $2,600,000 6 per cent. bonds outstanding. These bonds will be retired on Jan. 1, 1926, thus relieving the company of all bonded debt.

Miller Rubber Plan Approved.

Stockholders of the Miller Rubber Company have unanimously approved the reorganization plan whereby five shares of new no par common stock are to be issued for each of the old $100 par shares. The sale of $40,000,000 par value of the unissued cumulative preferred stock of the company at $103.50 a share has also been authorized. All of the new issue has been sold.

Export Price of Kerosene Raised.

The Standard Oil Co. of New Jersey yesterday announced an advance of ¼ cent a gallon in the export price of kerosene. An advance in kerosene prices is a natural development at this season of the year. Surplus stocks of kerosene registered a sharp reduction in the United States in September.

RAILROAD EARNINGS.

Kansas City Southern—

	1925.	1924.	1923.
Sept. gross.	$1,870,345	$1,836,878	$1,968,199
Bal af. tax.	526,717	453,622	440,560
9 mos.' gr.	15,858,806	15,001,180	16,871,065
Bal af. tax.	3,753,574	3,375,659	3,665,915

Union Pacific System—

Sept. gross.	21,462,258	20,704,116	21,577,642
Net op. inc.	6,877,906	5,983,877	5,526,803
9 mos.' gr.	178,756,965	146,035,518	150,294,241
Net. op. inc.	54,306,477	24,556,969	24,211,978

PUBLIC UTILITY EARNINGS.

Associated Gas-Eelectric Co.—
Reports for twelve months ended Aug. 31:

	1925.	1924.
Gross earnings	$12,923,490	$4,148,450
Net operating earnings	5,142,884	1,561,632
Net income	2,104,041	182,561
Preferred dividends	574,013	214,098
Class A dividends	316,496	....
Surplus	11,271,532	368,360

*After fixed charges. †Before depreciation.

Brooklyn-Manhattan Transit—

	1925.	1924.	1923.
Sept. gross	$3,600,020	$3,475,048	$3,089,014
Net after tax.	972,165	920,663	812,996
Total income	1,137,453	1,023,836	895,392
Sur. aft. chgs.	482,518	374,882	237,581
9 mos. gross.	11,228,731	10,744,920	9,681,053
Net after tax.	3,003,362	2,935,459	2,544,296
Total income	3,453,517	3,148,265	2,780,643
Sur. aft. chgs.	1,490,687	1,206,000	814,097

Detroit Edison—

	1925.	1924.	Increase.
Sept. gross	3,146,578	2,527,589	618,989
Net after tax.	856,294	611,840	324,454
Sur. aft. chgs.	547,766	375,590	172,176
9 mos.' gross.	27,476,961	24,821,981	2,654,980
Net after tax.	8,500,527	7,082,653	1,417,873
Sur. aft. chgs.	5,296,561	4,013,265	1,283,296

Newport News & Hampton Ry., Gas & Elec.—

Sept. gross	181,949	171,570	10,379
Net after tax.			
& fix. chgs.	45,511	39,064	6,447
12 mos. gross.	2,053,481	2,006,323	47,158
Net after tax.			
& fix. chgs.	446,075	380,545	67,530

NEW INCORPORATIONS

New York Charters.

Special to The New York Times.

ALBANY, Oct. 20.—One hundred and six new corporations, with an aggregate capitalization of $2,316,700, were chartered today. They include:

MANHATTAN.

Bernard Margulies, general merchandise, $5,000; C. Tepper, G. Cooper, E. Goodman. (Attys., Weissberger & Leichter, 95 Nassau St.)

Kenneth James Co., stocks and bonds, 200 common, no par; J. W. Osborne, K. O. Shrewsbury, M. C. Miescher. (Attys., Osborne & Shrewsbury, 120 Bway.)

M. H. Novelty Co., $10,000; J. Nemerson, H. Barshay. (Atty., E. M. Laitman, 261 Bway.)

Mercury Sales Co., typewriters, $25,000; M. R. Matteo, L. S. Lockhart, D. J. Pieselli. (Attys., Lockhart & Matte, 51 Chambers St.)

Superior Bottle Co., $10,000; M. Helmoff, A. Scharfberg, L. K. Hamilton. (Atty., D. Kamerman, 15 Park Row.)

Fine Clothes Shop, men's apparel, $5,000; O. Ged, I. Levy, I. Fine. (Atty., A. L. Levy, 375 Fulton St., Brooklyn.)

John B. Ruckstuhl, textiles, $100,000; J. B. Ruckstuhl, C. F. Engle, G. A. Graham. (Attys., Palmer & Serles, 46 Cedar St.)

Cauffeoo Taxi Service, 200 common, no par; A. J. Gellinoff, H. Riegelman, J. Rich. (Attys., Nordlinger & Riegelman, 67 Wall St.)

Acero Bond Watch Co., $20,000; L. L. and P. Marshall, H. Strauss. (Atty., I. Isaacs, 1170 Broadway.)

Ann-San Realty Co., $5,000; A. and S. Frost. (Atty., M. Glanet, 1482 Broadway.)

Durand Properties, realty, $250,000; H. S. Durand, J. M. Bowen, A. J. Byrne. (Attys., Durand, Bowen & Byrne, 81 Fulton St.)

Ritter Belt Corp., novelties, $20,000; M. L. Greenberg, I. Sirkis, A. L. Weiss. (Atty., I. Schwartz, 190 Joralemon St., Brooklyn.)

Marshall Development Corp., realty, $100,000; M. Namara, R. Shelly, S. A. Leifer. (Atty., S. E. Hauben, 305 Broadway.)

Sunset Restaurant Co., $10,000; D. Willy, T. W. Yuen, F. G. Shong. (Attys., Williams & Willams, 1440 Broadway.)

Goodchester Corp., realty, $25,000; L. L. Green, M. E. Kink. (Atty., M. Goodman, 1,504 Bway.)

Alex Sales Corp., jewelry, $20,000; I. Siegel, W. Rubin, L. Marmorek. (Atty., H. Solomon, 332 Bway.)

Monbrad Realty Corp., $20,000; N. Mondchien, D. Bradspis. (Atty., F. E. Silverman, Woolworth Bldg.)

American Railway Supply Co., embossing checks, $150,000; W. H. Woolverton, E. S. Allen, W. G. Besler. (Atty., A. Hayes, 15 Wall St.)

National Rack Co., electric appliances, $20,000; R. R. Stiegelman, D. Reich, L. Liddleman. (Attys., Janover & Janover, 30 Church St.)

William H. Baff & Co., warehouses, $5,000; W. H. and F. L. Baff, H. Melrose. (Attys., Kamen & Osterag, 103 Park Av.)

Majestic Display Case Co., $10,000; A. Shaffer, M. Sonenshein, W. Herschensohn. (Atty., M. N. Heifgott, 808 Bway.)

Tar Distilling Corp., 1,000 common, no par; J. H. Tully, N. P. Callahan, W. Ingraham. (Attys., Wood, Molloy & France, 25 Broad St.)

Fourth Street Operating Corp., theatres, 1,000 common, no par; I. Schmal, M. J. Greenberg. (Atty., D. Bernstein, 25 West 43d St.)

147 West 150th Street Corp., realty, $10,000; J. Smith, M. Littman. (Atty., P. Ordever, 350 Madison Av.)

Ben-Som Hat Co., $50,000; B. Sinrod, E. Okun, N. A. Matter. (Atty., L. Soll, 291 Bway.)

Ell & Eff Hat Frame Co., $10,000; M. Lax, J. Fessler, I. Newman. (Atty., J. R. Brodsky, 80 East 11th St.)

Chez Fysher Syndicate, theatres, $10,000; F. J. McGowan, A. X. King, S. Friez. (Atty., H. Lubetkin, 247 5th Av.)

Red Wing Products Corp., stocks and bonds, 100 common, no par; T. K. Russell, A. Geffers. (Atty., G. C. De Lacy, 37 Wall St.)

G. & F. Hardware and Glass Co., $10,000; H. Feldman, G. Genberg, W. K. Dorfman. (Atty., H. H. Benjamin, 308 5th Av.)

Dorothy Apparel, $10,000; D. Kirsch, N. B Spielholz, J. Buttenkant. (Atty., D. E. Singer, 1,440 Bway.)

314 East 84th Street Corp., realty, $20,000; L. Schwartzburg, E. Lachman. (Atty., M. L. Gilman, 27 Cedar St.)

Famous Development Co., realty, $40,000; P. Gosseen, S. Lieberman, L. E. Langer (Attys., Waldman & Lieberman, 302 Bway.)

Ameston Holding Corp., realty, $10,000; I. Hanin, J. Witkind, B. Rabinowitz. (Atty., I. Witkind, 152 West 42d St.)

Big-Nine Realty Corp., $10,000; J. and H. Feidelbaum, L. Dunkelsberg. (Atty., E. I. Garyar, 100 Graham Av., Brooklyn.)

Prospective Properties, realty, $50,000; S. B. Heiman, M. Heyman, C. Westendorf. (Attys., Crane & Arnold, 61 Bway.)

Whitehill Finance Corp., commission merchants, 1,000 shares, $100 each; 2,000 common, no par; A. Freeman, S. Lerner, M. D. Fortunato. (Atty., J. B. Eiseman, 235 Bway.)

Phoenix Exploration Co., produce petroleum, $15,000; J. S. Harrold, F. C. Jones, G. C. Prince. (Atty., M. L. Forst, 163 Bway.)

Janney Coal Mining Co., $25,000; G. M. Janney, R. R. Schote. (Atty., G. T. Goldthwaite, 20 East 35th St.)

Parsco Distributors, stationery, toys, $10,000; B. Kaplan, M. Nitseberg. (Atty., L. Kaye, 38 Park Row.)

Brentford Construction Corp., $20,000; L. H. Bernestein, A. I. Smothergill, E. McGowan. (Attys., De Graffenreid, Engel & Schulkind, 42 Bway.)

Reagl Style Shop, dry goods, $10,000; C. Hartman, B. Absug, M. H. Markover. (Atty., S. Fischer, 291 Bway.)

Profit Shares Corp., textiles, $5,000; E. Carlin, L. D. Caplane, K. T. Gasser, H. Joondeph, 44 Court St., Brooklyn.)

Montour Holding Corp., realty, $20,000; J. and I. Montchar. (Atty., S. G. Nissengon, 2 Rector St.)

Ludwig Hess, insurance, $10,000; L. Hess, G. Mendelsohn, B. Gordon. (Attys., Getlinger, Schwartzwald & Getlinger, 291 Bway.)

Five Thirty Broadway Co., realty, 500 common, no par; R. Moulton, F. L. Bond, M. D. Ford. (Atty., R. G. Thach, 120 Bway.)

Dave Levine & Co., men's apparel, $100,000; E. and P. Levine, D. Neustadt. (Attys., Levisohn, Niner & Levisohn, 15 Astor Place.)

Motorists' Guide, leather advertising, novelties; 100 common, no par; D. P. Jacobs, A. J. Powers, M. Zabella. (Attys., Powers & Kaplan, 205 West 39th St.)

Charter Metal Products Co., $25,000; W. W. Wilson, M. Morse. (Atty., J. J. Hegt, 126 Liberty St.)

Builders' Securities Corp., realty, 200 common, no par; F. J. Corbin, E. J. McPike, E. G. Zimmer. (Attys., McPike & Zimmer, 120 Bway.)

Lynwood Estates, $10,000; T. M. Slanet, R. Handres. (Atty., J. J. Radin, 728 7th Av.)

Crater Realty and Finance Corp., 100 common, no par; M. L. Elkin, A. Bichel, M. Salit. (Atty., N. Burkan, 1,451 Bway.)

Dolly O'Dell, women's apparel, $100,000; H. A. Cohen, S. Posez, G. Linker. (Attys., Anderson, Phillips & Moss, 565 5th Av.)

Manalis Holding Corp., realty, $10,000; H. Vogel, D. Stein, L. Brof. (Attys., Morrison & Schiff, 320 Bway.)

33 Park Avenue Corp., $5,000; W. I. Sirovich, S. and J. Rosinbaum. (Attys., Wasserman & Ernestoff, 5 Beekman St.)

BROOKLYN.

My Fruit Manufacturing Co., make chemicals, $100,000; A. Newhouse, H. and R. Krauss. (Atty., G. A. Grabow, 291 Bway, Manhattan.)

Realty Rose, 50 common, no par; L. Rose, W. L. Morehouse. (Atty., E. J. Rose, 383 Jay St.)

Livingston Street Securities Corp., 10,500 common, no par; E. C. Bowden, G. W. Stitt. E. B. Kohn. (Atty., J. B. Southard, Cold Spring.)

Victoria Painting Corp., $5,000; L. B. Cohen, S. Friedman, S. Ezkind. (Attv., A. Nagelberg, 1,722 Pitkin Av.)

D. F. Leary, realty, $10,000; D. F. and C. M. Leary. (Atty., I. M. Schwartz, 2 Rector St., Manhattan.)

W. Y. N. C. Realty Corp., $50,000; I. Walowit, S. Fieldman, S. A. Liebman. (Atty., M. A. Helfat, 44 Court St.)

Alba Grill Restaurant, $10,000; A. L. Monka, B. Levitz. (Atty., B. J. Monka, 44 Court St.)

Herald Coat, Apron, Towel and Linen Supply Co., $5,000; H. Davis, S. Stiffman, H. Wittenberg. (Atty., A. Kalisky, 1,540 Bway.)

Woodrow Park Holding Corp., realty, $20,000; L. Collins, I. Hutchings, A. Schainfeld. (Atty., B. Bittman, 149 Bway., Manhattan.)

Modern Home Equipment Co., lamps, fixtures, $20,000; W. and S. Berkin, J. Usam. (Atty., J. Kaye, 38 Park Row, Manhattan.)

1,777 Pitkin Avenue Restaurant, $15,000; M. and R. Steinberg, A. Babit. (Atty., H. H. Fatlick, 931 Fox St., Manhattan.)

Aggressive Development Corp., realty, $5,000; S. Finkelsky, J. Agnes, A. Axelrod. (Atty., E. Mehl, 286 Belmont St.)

Joybe Building Corp., $20,000; H. Chirinejli, J. Bruno, B. Levy. (Attys., Oloshken Bros., 180 Montague St.)

Longay Realty Corp., $10,000; C. and A. and L. Alper. (Atty., H. I. Perlin, 291 Bway, Manhattan.)

Doren Theatre Corp., 100 common, no par; J. Joelson, S. Prince, J. Meis. (Attys., Joelson & Grossman, 1,175 Boston Road, Manhattan.)

Durro Palace Amusement, $20,000; J. and E. Levy, S. Hecht. (Attys., Hecht & Glasser, 1,123 Bway, Manhattan.)

W. & M. Building Corp., $20,000; A. Miller, W. and H. Wydler. (Attys., Miller & Miller, 7,767 5th Av.)

Dio Manufacturing Co., druggists' sundries; 100 common, no par; J. and S. Epstein, H. Bernstein. (Atty., I. M. Katz, 280 Bway, Manhattan.)

Lamnet Realty Co., 25 common, no par; B. Bernstein, S. Kaplan, H. B. Feigin. (Attys., Feigin & Feigin, 261 Bway.)

Hynet Realty Co., $5,000; M. M. Larkin, J. Smith, J. Trachman. (Atty., E. Larkin, 381 Livonia Av.)

Hasnil Realty Co., $5,000; same as preceding.

Red Rose Products, food products, $4,000; J. Sokolow, E. H. Frankel, J. Engelstein. (Attys., Weissman & Rapps, 180 Joralemon St.)

BRONX.

Pelham Bay Garden Corp., realty, $5,000; E. Pulicicchio, V. Orlando, A. Barnaba. (Atty., I. Castelli, 23 Mulberry St.)

J. P. F. Holding Corp., realty, $10,000; J. F. Pendergast Jr., J. J. Coleman, J. C. Green. (Atty., L. Susman, 2,208 3d Av.)

74 and 76 West Tremont Avenue Corp., realty, $75,000; W. Hall, M. A. Nelson, G. Schwartz. (Atty., S. Ellerstein, 51 Chambers St.)

E. Gerhard Sign Co., $5,000; W. and E. Toussaint, E. Gerhard. (Atty., J. L. Zeetel, White Plains.)

Sambel Realty Corp., $10,000; F. Sichel, B. E. Rose, B. Rohlas. (Attys., Monfried & Warner, 1,440 Bway.)

Morris Plumbing Supply Co., $20,000; M. Speckler, S. Mauser. (Atty., L. Greenberg, 277 Bway.)

QUEENS.

Ashty Realty Co., $20,000; S. Grossman, A. Goldberg, M. Levy. (Atty., A. W. Levy, 250 Park Av., Manhattan.)

Melford Homes, realty, $10,000; E. J. Dowling, A. H. Poore, J. M. Eckman. (Atty G. H. Boyce, 44 Court St., Brooklyn.)

Long Island Tea Co., $20,000; F. and L. R. Boese. J. Neary. (Atty., J. Tenner, 154 Nassau St., Manhattan.)

Bonafide Lumber and Supply Co., 1,000 common, no par; F. Reitman, G. H. Gillin, S. Cummins. (Attys., Gillin & Goldberg, 345 Madison Av., Manhattan.)

Edna-Milton Developing Corp., realty, $20,000; E. Booth, M. F. Schurman, N. A. Rabinow. (Atty., I. A. Rabinow, Queens Village.)

RICHMOND.

Common Sense Realty Co., $10,000; A. H Cameron, T. J. Goldman. (Atty., H. Klauber, St. George.)

Imperial Beverage Corp., $10,000; N. Solano, E. T. Kelley, D. S. Osgood. (Atty., F. H. Innes, St. George.)

OTHER LOCALITIES.

Gertig Motors, Yonkers, autos, 100 common, no par; B. R. Gertig, A. P. Brush (Atty., A. C. Jordan, Yonkers.)

Syracuse Dixie Corp., realty, $150,000; J. H. Nauss, G. G. True, W. B. George. (Attys. Stilwell, Viall & Skeritt, Syracuse.)

Wallick & Markowitz, Peekskill, wearing apparel, $5,000; L. Wallick, L. and L. Markowitz. (Atty., R. F. Barrett, Peekskill.)

Scott-Widdicombe, Suffern, realty, $25,000 S. and A. C. Widdicombe, H. C. Osborn. (Atty., M. Lexow, Suffern.)

Hyman Holding Corp., Buffalo, advertising, $50,000; N. and N. B. Hyman, S. B. Darfich. (Attys., Sullivan, Darfich & Cavagnaro, Buffalo.)

Guaranteed Heat Corp. of America, Frankfort, 1,000 shares, $100 each; 2,000 common, no par; A. G. Senior, R. F. Nichols, E. F Collins. (Attys., Hart, Senior & Nichols, Utica.)

Crocheron Bond and Mortgage Co., Bayside, $10,000; F. and H. Daly. (Atty., F. L. Giusti, Bayside.)

Florida Properties, Buffalo, realty, $10,000 F. D. White, M. E. Mockers, H. Schoenfeld. (Attys., Aaron & Dantch, Buffalo.)

Lake Erie Corp., Buffalo, grain elevators $100,000; N. Grammer, H. W. Hudson, J. J Rammacher. (Attys., Brown, Ely & Richards, Buffalo.)

Golipsus Realties, Long Beach, $20,000; M. B. Berman, M. L. Suskin. (Atty., S. S. Lippman, 140 West 42d St., Manhattan.)

CAPITAL INCREASES.

Leicht & Frank, Manhattan, $3,000 to $4,500.

Capitol Silk Corp., Manhattan, $25,000 to $100,000.

Truvy, Manhattan, $1,050,000 to $1,800,000.

Reich Ash Corp., Manhattan, $50,000 to $200,000.

H. H. McCann, Manhattan, $25,000 to $50,000.

Zion Business Corp., Manhattan, $50,000 to to $25,000.

2,171-2,177 Walton Av. Corp., Manhattan $1,000 to $50,000.

Ted Morton & Co., Manhattan, $10,000 to $25,000.

Criterion Advertising Co., Manhattan, $10,000 to $300,000.

Amola Securities Corp., Manhattan, $150,000 to $200,000.

Bleecker Printing Corp., Manhattan, 300 shares $100 each, to 500 common, no par.

Universal Oil Burning Corp., Brooklyn, 200 common, no par, to 20,000 shares, $10 each.

Schaeffer & Budenberg Mfg. Co., Brooklyn, $2,000,000 to $2,001,000.

Adwill Realty Corp., Brooklyn, $100,000 to $150,000.

Vanilla Laboratories, Rochester, 10,000 common, no par, to 1,000 shares, $100 each. 10,000 common, to par.

Madison Sand & Gravel Corp., Hamilton, 750 to 1,500 common, no par; 750 shares, $100 each, same as heretofore.

Croton Valley Lumber Co., Croton Falls, $2,000 to $50,000.

CAPITAL REDUCTIONS.

Lady Lane Mfg. Corp., Manhattan, $30,000 to $8,000.

D. C. Andrews & Co., Manhattan, $300,000 to $60,000.

Murray Hill Photoplay Corp., Manhattan, $10,000 to $500.

Ausonia Amusement Co., Manhattan, $20,000 to $500.

Yoost Avenue Amusement Co., Brooklyn, $50,000 to $500.

Bryant Photoplay Co., Manhattan, $5,000 to $500.

Antrim Park Realty Co., Ramapo, $50,000 to $30,000.

DISSOLUTIONS.

Streiltz & Soldin, New York, Manhattan.
Streiltz & Soldin, New York, Manhattan.
Charles W. Rider & Co., Manhattan.
North Shore Corp., Manhattan.
Third & Franklin Avenue Garage Co., Manhattan.
Greetrite, Manhattan.
E. & W. Embroidery Works, Manhattan.
Habisco Realty Co., Manhattan.
Monypeny Realty Co. of New York, Manhattan.
General Fruit Preserving Corp., Manhattan.
Re-Vi-Vo, Manhattan.
Interocean Radio Corp., Manhattan.
Stone, Van Dresser Co., Manhattan.
Fibre Tex. Mfg. Corp., Manhattan.
Marathon Press, Manhattan.
Dignan Realty Co., Brooklyn.
Bay Ridge Auto Sales Co., Brooklyn.
Niagara Clock Corp., Buffalo.
Oneida Warehouse Corp., Utica.
M. Sotnick & Co., Woodhaven.
Pitkin Moving Vans, Brooklyn.
Westchester Biltmore Homes Corp., Rye.
Premier Elevator Corp., Buffalo.

New Jersey Charters.

Special to The New York Times.

TRENTON, Oct. 20.—New charters:

Jersey City Shopping News Publishing Co., $50,000; George E. Kleinhaust, J. T. M Smith, Jersey City; Benjamin H. Arnold New York. (Atty., James F. Murray, Jersey City.)

Strause Real Estate Co., Atlantic City $125,000; Louis J. Strause, Atlantic City Max Heller, Harry Strause, Philadelphia (Attv., Joseph B. Persicle, Atlantic City.)

Keogan Bus Co., Jersey City, $125,000 Frank H. Higgins, Harry H. Keogan, Frederick A. Tesse, Jersey City. (Atty., Frank J. Higgins, Jersey City.)

Julius Walenta, West New York, manufacture embroideries, $25,000 in preferred and 100 common, no par; Julius Walenta, Anna Walenta, West New York; John Rieger, Mary Rieger, Union City. (Attys., Levenson, Comen & Levenson, Hoboken.)

Moran Co., Haddon Heights, real estate, $125,000; Bernard I. Moran, West Collingswood; Harry Moran, James V. Moran, Haddon Heights. (Atty., George H. Jacobs, Camden.)

Lafayette Realty Co., Jersey City, $125,000; Frederick A. Tesse, Amelia Fereaks Jersey City; Frank H. Higgins, East Orange. (Atty., Frank J. Higgins, Jersey City.)

Service-U-Drive and Garage, Orange, h

EXPOSITION TO HAVE TEMPLE OF FASHION

Leaders in Industry Organize to Sell Space in Philadelphia Building.

HUGE DISPLAY PLANNED

Director General Tells of Program for Sesquicentennial Project.

The erection of a great Temple of Fashion at the forthcoming Sesquicentennial International Exposition in Philadelphia was practically assured yesterday, when 120 representatives of the nation's leading wearing apparel and textile associations and corporations met at a luncheon conference at the Hotel Pennsylvania, and formed an association to sell display space in the proposed structure.

Colonel D. C. Collier, Director General of the exposition, which will open June 1, 1926, was guest of honor. He said the exposition would be the largest that had ever been held in the world.

"We are building a separate railroad terminal in South Philadelphia, where the exposition will be located, Colonel Collier said.

"In this way we shall be able to run excursion trains to the grounds, thus saving for the millions of visitors expected to attend the inconvenience of changing trains. At the same time we shall offer special rates for these excursions.

"Another revolutionary feature of this exposition will be the granting of permission to exhibitors to sell goods at their booths as well as to display their merchandise. Our sole regulation in this respect is that the display be restored each day to its former interest and completeness."

The proposed Palace of Fashion will be octagonal in shape with a surface area of 900,000 square feet, it is said, and under its roof will be housed the most complete and varied assortment of wearing apparel and textiles that had ever been displayed. At the centre of the floor will be a vast elevated stage, upon which entertainments and pageants of various types will take place. An auditorium for 10,000 people is provided for in the plans of the structure. In the course of the conference it developed that $12,000,000 was the annual clothes bill of American women.

Leaders in the textile and apparel industries who attended the conference voted to form an association for the selling of space in the Temple of Fashion, which will be called the Textile and Apparel Exhibits Association. A temporary Board of Governors was formed, consisting of Charles G. Webb, President of Charles G. Webb & Sons, Philadelphia, who was Chairman of the conference; David N. Mosessohn, President of the Associated Dress Industries of America; M. Mosessohn, President of the United Women's Wear League of America; C. J. Driscoll, Secretary of the American Lace Manufacturers' Association; Theodore Sturtz of the Eastern Millinery Association, Charles T. Cahill of the United Shoe Machinery Corporation, A. F. Allison of the International Association of Garment Manufacturers; Maxwell Copelof, President of the Merchants' Ladies' Garment Association; John R. Patterson of the Straw Hat Manufacturers' Association, and David C. Mills, General Manager of the National Association of the Fur Industry. Colonel Collier appointed as special adviser to the Board of Governor Clarence J. Owens.

VACUUM TUBE PATENT AWARDED TO LANGMUIR

Research Expert Wins Long Battle for Invention Which Made Radio Practical.

SCHENECTADY, N. Y., Oct. 20 (AP).—A twelve-year battle for the basic patent rights of the modern vacuum tube, used extensively in radio, X-ray and similar work, was concluded today with the award of the patent to the General Electric Company.

The type of tube involved in the litigation was invented in 1912 by Dr. Irving Langmuir, Assistant Director of the General Electric research laboratory, and has been the centre of long controversy in the United States Patent Office. During the war the legal battle was suspended because of the necessity of war work being done by the litigants, but it began again after the armistice and has just been concluded.

The tube is characterized by its hard, constant vacuum and its general reliability, permitting operation with more than 50,000 volts as well as smaller amounts, such as are used in home radio receiving sets. The invention is described as making possible the enormous development of practical radio within the last ten years.

Dr. Langmuir's patent application was passed for issue in 1916 by the Patent Office Examiner but was revoked to permit a counter-claim in an "interference" proceeding. After it had been determined that the invention was patentable, further litigation began as to prior rights in the invention, but this, too, was eventually settled in Dr. Langmuir's favor.

It is estimated that there are more than 10,000,000 tubes embodying the invention now in operation in the United States.

CHANGE IN SHOVEL STYLES.

Hardware Association Cuts Out 4,000 Types of Implements.

Special to The New York Times.

ATLANTIC CITY, N. J., Oct. 20.—More than four thousand sizes, finishes and varieties of shovels were eliminated here today during the sessions of the annual convention of the National Hardware Association of the United States at the Ambassador.

The elimination was accomplished at a meeting of the division of simplified practice, held under the auspices of the Department of Commerce, and calls for a reduction in sizes of from 223 to 127. The action will make for great economy in production and distribution, it has been declared by representatives of the shovel industry which does an annual business of more than $10 000,000.

Early Furniture and Pewter Sold.

A two-day sale of early American furniture, Dutch pewter, hooked rugs and other articles Monday and yesterday afternoons at the Anderson Galleries brought $5,968. An unusual cherry butterfly table, circa 1720, the plain stretchers held with the original wooden pegs, finished in pale blue, brought $370, the sale's highest price, and was acquired by E. A. Haaseman. A curly maple highboy, circa 1780, went to Mrs. W. H. Carey for $375, and an Aaron Willard banjo clock, its glass door portraying Decatur's victory and in perfect unrepaired condition, brought $165 and was bid in by H. D. Campbell. Mrs. Paul Absison bought a mahogany inlaid secretaire bookcase for $160 and Frank Lord paid $160 for an early slant-top, drop-front maple desk.

Commuter Terminal Up Today.

The proposal to establish a new suburban commuter terminal in Long Island City, close to existing rapid transit lines, which was placed before the New York State Suburban Passenger Transit Commission by Commissioner Harkness of the State Transit Commission, will receive further discussion when the Suburban Commission resumes its sessions at the Bar Association, 42 West Forty-fourth Street, today at 2 P. M.

THE BUSINESS WORLD

COMMERCIAL PAPER.

Yesterday—4½ per cent. for the best names. Monday—4½ per cent. for the best names. The quotations are for six months' paper.

***

Gray Goods None Too Active.

Gray goods were none too active in this market yesterday and there were signs, here and there, of easier prices. In the printcloths there was trading in 38½-inch 64-60s, but it did not run into any great volume. First hands sold them at 9¼ cents for delivery during the rest of this month, while second hands sold spots at the same figure. The latter also *let out November goods of this construction at 9½ cents. Fair movement of* 38½-inch 60-48s was reported, this business including spots at 8¾ cents and November-December shipments at 8¾ cents. First hands were the sellers. Both first and second hands sold quick deliveries of 36-inch sheetings at these prices: Five-yard, 8½ cents; 5.50s, 7⅜ cents, and 6.15s, 6¾ cents. Trading in specialties included sales of 37½-inch 64-104 sateens at 12⅜ cents and of 64-68s of the same width at 11½ cents.

***

Sweater Sales Are Better.

Sales of men's sweaters have improved noticeably in this market of late, due to the coming of more seasonable weather, but there has not been a corresponding improvement in women's goods of this nature. While a fairly large part of the recent business in men's staple sweaters has been done in low-end goods, including cotton and wool mixtures, the more noticeable improvement has taken place in the higher priced lines. One of the features of the demand for the latter is the broad interest buyers are showing in novelties. An interesting thing about the purchasing of novelties is said to be the improvement shown in them in the larger sizes, which is taken to mean that older men are now going in more strongly for lines which formerly sold mostly to school and college boys.

***

Making Up Spring Lines Now.

Spring lines of children's wear are now in the course of preparation in this market. This is particularly true with houses that make dresses for children from 2 to 6 years. The imminence of the holidays has created an interest on the part of buyers in voile dresses in the delicate hues, as well as in dimities and colored prints. Dresses of this type are featured for holiday parties, and are also special numbers in the Spring lines. Many houses are taking orders for them at present. Among some of the junior wear manufacturers it is reported that velveteen two-piece frocks, which have proved so popular this season, are about finished, and silk and georgette models are being pushed into the foreground.

***

Weather Important in Gloves.

The weather continues to be the dominating factor in the glove trade, confidence being generally expressed that a prolonged cold snap would bring reorders in to a satisfactory extent. Those reorders which have come in thus far have emphasized the popularity of the fancy cuff variety, although there has been some activity in the slip-on variety, particularly for sports wear. Wholesalers believe that the shortage of the latter kind a couple of weeks ago was an indication of the bareness of stocks in this merchandise, rather than of its extensive popularity. The action of a local department store in holding a sale of slip-on gloves recently is viewed as proof of this contention.

***

Yarn Market Rules Higher.

The worsted yarn market is decidedly more active, according to the market letter of Thomas H. Ball. Stocks have been heavily drawn upon, and prevailing prices are not consistent with the improved demand and general trade betterment. Some prominent factors believe that prices should rule from 7½ cents to 12½ cents higher, basing their opinion on the spread between the present replacement cost and the selling price which, they say, allows but an inadequate return. Spinners are now raising quotations, some as much as 7½ cents on one-quarter grades, owing to the higher cost of raw materials. Weaving yarns, especially the better grades, are being raised from 5 to 12½ cents. Users of the various kinds of yarns are doing an active business, and stocks are materially decreased.

***

Opening Spring Worsted Lines.

Arthur Joel & Co. is opening today Spring lines of fabrics of the Cleveland Worsted Mills and the Prudential Worsted Mills for the dress, cloak and suit trades. The lines comprise between fifty and sixty different styles, ranging in price form $1.50 to $2.57½ for dress goods, and from $1.90 to $3 for cloakings and suitings. These prices are said to represent a reduction of from 7½ to 10 per cent. from the levels of last Spring. Rayon mixture, reps lightweight worsteds, in shadow plaids, bengalines and border effects, as well as plain goods, figure prominently in the dress goods range, while in the coatings sheen twills and covert effects in plain and fancy weaves, are being shown. A line of cheviots suitable for sport purposes, priced from $2.25 to $2.37½, is also being offered.

***

Novelty Shirts Helping Sales.

Novelty shirts continue to sell well, and manufacturers are well satisfied with the Fall season as far as it has developed. White Shirts are said to be *losing ground gradually in the face of* new offerings of those with checked, striped and neatly patterned effects. This situation is to the advantage of manufacturers in their efforts to stimulate sales, but it is regarded as even more helpful to the retailer, since it is aiding him in disposing of ties and handkerchiefs to match the shirts. The vogue of the novelty shirts is expected to continue through the Spring season.

***

Gold Leather Scarcity.

The continued demand for gold leather, which is being used so extensively this season by manufacturers of women's belts, is causing some anxiety among those who need good-sized quantities of the material. It is imported, which makes it all the more difficult to procure. In view of the steadily increasing demand for gold belts the shortage of the leather is more than ordinarily troublesome, and according to a bulletin from the United Belt League of America it is all the more troublesome because the gold belts are among the novelties that are making this one of the best seasons in years. Metal-trimmed belts of all kinds are also popular, as is the new gold-mesh belt. This combines gold and suede in a woven design.

***

Should Put Spring Prices Up.

Regarding the present uncertainty as to what makers of the higher-priced lines of full-fashioned hosiery for women will do when they open for Spring, it was said yesterday by a local market leader that there is justification for asking advances of at least $1 a dozen. Increases of $1.25 to $1.50 a dozen would be required to give the manufacturers an "even break" in many cases, he added. "As against this," he went on, "there is a tendency on the part of some houses to work with their trade. This is especially true where retailers have had considerable success with certain numbers at set prices and want to retain those prices. The suggestion here is that the buyer and seller share the rise and leave the resale price unchanged. What it really amounts to is advancing numbers 50 cents a dozen on which increases of $1 are warranted. Speaking generally, I look for higher prices on good merchandise as well as on the cheaper lines. Several of the latter have already been advanced."

FOR TRADE ROGUES' GALLERY

Buckner Asks Branding of Business Crook in Fight on Fraud.

In an address last evening at a dinner *of the New York Association of Retail* Credit Men at the Hotel Pennsylvania, United States Attorney Emory R. Buckner said he intended to give no quarter to business crooks, whom he called "commercial bandits, who, like Judas, are willing to betray a trust for silver." He described the business crook as the very worst kind of crook. Mr. Buckner organized a bureau several months ago to prosecute fake bankrupts, business fraud manipulators and merchants misusing the mails.

"The only way to stop tax business crime wave," he said, "is to fight the business crook without quarter and without compromise. The worst thing you can do is to try to get back some of your company's money by settling with the crook under threat of prosecution.

"We must have a rogues' gallery of business crooks. Let us fingerprint them with prosecution and photograph them with exposure and publicity. Let us brand them all for what they are, so that the business world may be protected."

Standard Merchandise

Which Can Be Reordered.

Offerings of manufacturers, mill agents and converters.

Listing by contract and special qualifications only.

Cotton Goods.

COTTON flannel, plain and printed; immediate delivery. Greene-Sloane Co., Dept. T, 84 Franklin.

COTTON—Novelty balbriggan cloth, sport stripe flannels. Haslin Mills, 39 Worth St.

COTTON Goods—For clothing manufacturers and binding trade. 12 West 3d St.

CREPE—Fast color, printed "Wing Ting," new Fall patterns. 21 White St.

LININGS—Prints, plains, brocaded; latest novelties. N. Pluegelman & Co., 78 Worth St.

PAN Sateen, Poplin—For curtains; prompt delivery. Hudson & Boas, 5 East 17th.

PRINTS—Something new in prints, "Gael" and "Pan Yan." Henry Glass & Co., 46 White St.

PRINTS—Silkette, all cotton, 50 styles. Brand & Oppenheimer, 229 4th Av.

SATEEN—Warp striped and plain, complete color range; immediate delivery. Cantor-Greenspan Co., 5 Union Square.

SILK mixtures, "Maryoo" fabrics. W. H. Brown Son & Co., 30 White St.

Knitted Fabrics.

JERSEYS—Plain and heathers, wool, cotton-rayon. Wensley-Altman, 303 4th Av.

Rayon.

CREPES—"Shirley" Fall rayon novelties. Austen, Poor & Gleason, 212 Church St.

RIB Satin—The wanted fabric in all shades. Thouron Glenn Co., Inc., 71 Franklin.

Ribbons.

RIBBONS—Of all kinds, wides and narrows; largest ribbon house in the world. John C. Welwood Corp., 260 4th Av.

Silks.

CHENILLES and 54-inch novelty silks. Lang & Lewen, 118 Madison Av.

CREPES—Printed pure silk; spot delivery. Ira S. Mendel, 432 4th Av.

RAYONS—New patterns, stripes, plaids and borders. Laurel Mills, 79 Worth St.

Velvets and Velveteens.

VELVETEENS, Corduroys—Waterside Mills products. Howlett & Hockmeyer, 212 5th Av.

Woolens.

FLANNELS—Reps, coverts, luster and needle twills, peiret, cheviots, checks, serges, fancies, rayon and worsteds, balbriggan, &c. William Whitman Company, Inc., 35 Madison Av.

FLANNELS—Navy, scarlet, pastel shades. Fall colors Wallach Hoexter & Co., 257 4th Av.

BUYERS' WANTS.

Coats, Dresses and Suits.

COATINGS Wanted—Jobs. Milstein & Roseff, 55 West 27th.

COATS Wanted—Popular prices in floor models in all kinds of materials. Julius Lew, 225 West 35th.

COATS Wanted—Open to buy, for spot cash, ladies' and misses' coats. 5th floor, 147 West 35th.

COATS Wanted—Flare coats in all materials, for cash. Eddie Kahn, 461 7th Av.

COATS Wanted—Jobs and close out, spot cash; 2 West 32d St., Room 601.

COATS Wanted—Popular price; spot cash. Chelsea 0110

COATS Wanted—Better grade, 9th floor 25 West 31st.

COATS Wanted—Suedes. 3d floor, 10 West 32d.

DRESSES Wanted—Large jobber placing big orders better class evening and dinner gowns, including metal and other novelty materials; bring samples, 237 West 35th, 3d floor.

DRESSES Wanted—We will buy for cash any quantity, cloth, silks and novel materials; submit samples 9-5 daily. Pennsylvania 6330. 28 West 33d, 5th floor.

DRESSES Wanted—Large dress house, now placing orders on new Spring silk dresses. Call with samples, 9-12 A. M., 119 West 31st, 10th floor.

DRESSES Wanted—Placing orders on sport, evening and afternoon silk dresses, higher grade type. Goodman, 8th floor, 1,359 B'way.

DRESSES Wanted—Large jobbers placing orders on new Spring dresses in all materials. 10 West 33d, 9th floor.

DRESSES Wanted—Placing orders Spring samples better grades silks, georgettes. Lenor Dress Co., 506 7th Av.

DRESSES Wanted—Spot cash; any quantity silk and cloth, regulars and stouts. Goldberg, Pennsylvania 6815.

DRESSES Wanted—Jobber placing orders on Spring sportwear in novelty materials. 10th floor, 1,359 Broadway.

DRESSES Wanted—Placing orders on new, snappy styles; Spring silk dresses. 142 West 36th, 10th floor.

DRESSES Wanted—Jobber placing orders new Spring styles, all materials. Jess Dress Co., 463 7th Av.

DRESSES Wanted—Jobber placing orders on new party and dance dresses. 1,359 Broadway, 21st floor.

DRESSES Wanted—1,000 better grade silks and woolens; cash. Levinson Dress, 144 West 37th St.

DRESSES Wanted—Will buy close outs; not lot too large or small; cash. Lackawanna 8514.

DRESSES Wanted—Jobs, spot cash; large, small quantity, all materials. Longacre 9446.

DRESSES Wanted—Open to buy jobs all materials. Call all day, 33 West 33d, 3d floor.

DRESSES Wanted—Silk and cloth; job, any quantity; spot cash. Lackawanna 0916.

Furs.

BEAVER Sets Wanted. 205 West 36th St., 2d floor.

FUR Coats Wanted—Sealine coats, for cash. 12 West 32d. 7th floor.

FUR Sets Wanted—Wolf, skunk, striped, squirrel and beaver sets; call with stock. Albert Rifkin, 1,359 Broadway.

FUR sets wanted of all descriptions, in jobs. Cassidy, 129 West 36th.

BUYERS' WANTS.

Furs.

FURS Wanted—Quantity, blue fox Mandel and raccoon Mandel collars and 6-inch stripe. Williamsburg Mfg., 240 West 38th.

FURS Wanted—Pieced raccoon sets; also cape foxes; natural and dyed. Bernstein & Sons, 10 West 33d.

FURS Wanted—Mandell collars and sets, raccoon and other shades; also jobs. Shellick, 142 West 26th.

FURS Wanted—Wolf, squirrel and beavers; also sets; will pay cash Louis Weinstein Corp., 8 West 30th

FURS Wanted—Platinum wolf and platinum fox sets; quantity. Cohen & Whellan, 8 West 32d, 7th floor.

FURS Wanted—Raccoon, mandel, mushroom collar and cuff sets; cash. H. N. Goldstein, 56 West 22d.

FURS Wanted—Wolves, natural sets; quantity; good quality only. Shipman & Wallach, 12 West 32d.

FURS Wanted—Mandel sets and borders, wolf or raccoon shades. Marks & Funk, 254 West 35th.

FURS Wanted—Gray cape fox sets, platinum wolf, beavers and foxes. Moyase & Sons, 501 7th Av.

FURS Wanted—Natural squirrel, wolf, fox, collars and cuffs. Edelstein Cloak Co., 243 West 39th.

FURS Wanted—Beavers, squirrels, wolves, gus'ike sets. Michaelson & Davis, 243 West 38th.

FURS Wanted—Platinum wolf and platinum fox collars and cuffs. Gootkind Bros., 118 West 27th.

FURS Wanted—Black skunk collars and strips, at a price; cash. Abesbaum, 165 West 26th.

FURS Wanted—Collar and cuff sets; all kinds for cash. Samuel Cohen, 22 West 27th.

FURS Wanted—Civet cat, wolf, fox and Krimmer sets. Kirshman Bros., 1,333 B'way.

FURS Wanted—Mink tail sets, also silver dyed fitch. Copelof Stillman, 20 West 32d.

FURS Wanted—Platinum wolf, German fitch, foxes. Cohen & Hanger, 247 West 38th.

FURS Wanted—Australian opossum collars; good quality, 242 West 38th, 14th floor.

FURS Wanted—Squirrel collar and cuff sets; cash. Posner & Rosenberg, 333 7th Av.

FURS Wanted—Dog sets, finest selected quality only. 12 West 27th, 1st floor.

FURS Wanted—Mandel sets and collars, all shades, 38 West 32d, 4th floor.

FURS Wanted—Mandel sets, collars and borders. Montroy Cloak, 501 7th Av.

FURS Wanted—Platinum wolves and natural squirrels. Ritchster, 200 7th Av.

FURS Wanted—Marmink sets; spot cash. Poretz Bros., 130 West 25th.

FURS Wanted—All kinds of furs for cash. Eddie Kahn, 461 7th Av.

FURS Wanted—Vicunas and grey coney. R. & R., 35 West 31st.

FURS Wanted—Beavers; cash. Glassberg & Rubin, 137 West 27th.

FURS Wanted—Fitch, mandel sets. Plaster & Blier, 6 West 32d.

FURS Wanted—Children's mandel collars. 22 West 32d, 4th floor.

FURS Wanted—Silver fitch. Rosenberg Bros., 254 West 35th St.

FURS Wanted—Wolfs, platinum. Longacre 0868.

JAP Mink Plates Wanted—Quantities; cash. Lackawanna 8765.

MANDELS Wanted—Children's, juniors' collars, borders and strips; any quantity; cheap. Ohringer & Graff, 151 West 26th.

MANDELL Collars Wanted—Jobs, suitable chi'dren's coats. Holtzberg & Berkman, 11 West 32d.

MANDEL Wanted—Raccoon dyed collars and sets for cash. Jacob & Shulman, 51 West 24th.

MANDELS and Dogs Wanted—Large quantity, Louis Silovits, Inc., 1,370 Broadway

FURS Wanted—Squirrel, fox, civet cat and caracul sets. Vinegrad & Kaye, 247 W. 38th.

MANDELS Wanted—Jobs, sets and borders; all shades. Joe Katz Cloak, 20 West 19th.

MANDEL & Wolf Sets Wanted. J. Korosteff & Sons, 270 West 38th.

MANDEL Sets Wanted. Cassidy, 129 West 36th.

MENDOZA Skins Wanted—Large quantity. Cohen & Schantz, 260 West 35th.

SQUIRREL, Beaver, Fox and Wolf Wanted—Good quality only; quantity; cash. Dushkind, 35 West 31st.

SQUIRREL Belly Plates Wanted—Mink dye; for cash. H. Krowitz, 36 West 25th.

SQUIRREL Belly Plates Wanted—All colors. New Cloak Co., 40 West 32d St.

SQUIRREL Bellies Wanted—We buy by pound. Call Longacre 2775.

SQUIRREL Sets Wanted—206 West 36th St., 2d floor.

SQUIRREL Sets Wanted. 45 West 27th, 9th floor.

VIATKA Collars Wanted—Quantity. 50 West 17th, 11th floor.

WOLVES and Silver Foxes Wanted—Ben Rothblum, 247 West 37th.

Silks.

CREPE de Chine Wanted—All other silks you have, close-outs; cash. Elite Silk, 19 West 30th.

CREPE De Chine Wanted—2 ply, 5 thread in the greige. 315 4th Av., Room 1801.

MESSALINE Wanted—Or other materials suitable for linings in party dresses. Watkins 0867.

SATIN de Chyne Wanted—All colors. Sidney Cohen, Chelsea 2125.

SILK Wanted—Jobs for cash. See Henry Kohn with Miller & Paine, Lincoln, Neb., at Syndicate Trading Company, 159 Madison Av., New York.

SILKS Wanted—Any description, any quantity; spot cash. Lippman, 225 5th Av. Ashland 6226.

SILKS Wanted—Rayon fibre silk, light and dark shades, any quantity. Rosenit, 5 East 28th.

SILKS Wanted—Skinner satin linings, all colors. Harry Greenberg Co., 241 West 37th.

SILKS Wanted—Scotch plaid taffeta. Mahler & Cohen, 221 West 37th St.

SILKS Wanted—Satin de chine. R. & R., 35 West 31st.

VELVETEENS Wanted—Twill back, 36-inch black, pencil blue, wine green. Rashkind & Soloff, 6 West 32d.

VELVETEEN, Twill Back, Wanted—All colors. 115 West 27th St., first floor.

Woolens.

ARABELLA Wanted—0623 grackle, wine, gray; lustrous, grackle, wine, gray. Vinegrad & Kaye, Wisconsin 8617.

ASTRACHANS Wanted—All colors, cash. Benley, 38 East 29th. Caledonia 0806.

BALBRIGGANS Wanted—Cash, close out; also flannels, half-line serges. Madison Square 0516.

BOLIVIAS Wanted—0623, grackleshead, green, gray, lipstick; cash. Pennsylvania 8067.

BOLIVIA Wanted—Lustross or similar, all colors. Knobel & Bloom, 229 West 36th.

BOLIVIA Wanted—0925, shades 421 and 827. Leibman & Hurwitz. Lackawanna 4354.

BOLIVIAS Wanted—American velveretties, grackleshead; cash. Pennsylvania 0613.

BOLIVIAS Wanted—569, all colors, and Valentine's gloriana. Lackawanna 7960.

BOLIVIAS Wanted—Pinpoints and other grades. Hirsch & Bro., 462 7th Av.

BOLIVIAS Wanted—0823, colors 309, 310, 419, for cash. Nathanson, 37 West 28th.

BOLIVIA Wanted—Pinpoint, all shades. Graber & Wolff, 118 West 32d.

BOLIVIAS Wanted—0023, 0911; all shades. Glassberg-Rubin, 137 West 27th.

BOLIVIA Wanted—0023, all shades. Krolnik & Feigenbaum, Wisconsin 8448.

BOLIVIAS Wanted—16132 or similar; cash. H. Cantor Co., 15 East 26th.

BOLIVIAS Wanted—Stewarts 569 gray; Lifshits Bros., 128 West 37th.

BOLIVIAS Wanted—16132, 13496, black and all colors. Ashland 1726.

BOLIVIAS Wanted—0925, or similar; all colors. Longacre 0111.

BOLIVIAS Wanted, 21584, 0623, color 300; cash. Longacre 0111.

BOLIVIA Wanted—Gray; all prices. Haft, Chickering 8000.

BOLIVIAS Wanted—0925, all shades. Lackawanna 8667.

BUYERS' WANTS.

Woolens.

BOLIVIAS Wanted—125-42, wine, grackle and navy, also Stewart's 569-570-164, or similar cloth. Karpas, Longacre 4251.

BOLIVIAS Wanted—American cutting warp, brown, blue; also 12423 black. Hamilton Garment Co., 485 7th Av., 8th floor.

BOLIVIA Wanted—American 0923, lipstick, grackleshead, black and other shades; for cash Klavans, Watkins 6186.

BOLIVIAS Wanted—Cotton warp in rust, Sahara, lipstick, grackleshead and wine. Pennsylvania 9433.

BOLIVIA Wanted—16122, 13496, all colors, spot cash. Tannenbaum & Bloom. Pennsylvania 5388.

BOLIVIA Wanted—American 0925, colors 300-308-310-337-509. Zelenko & Moskowitz, 498 7th Av.

BOLIVIA Wanted—Large quantity; low prices; all colors. Louis Silovits, 1,370 Broadway.

BOLIVIAS Wanted—Pentocose 5513, grackle and wine; cash. S. Silberblatt, Lackawanna 3580.

BOLIVIAS Wanted—0923, 310, 300, lipstick red, Delange or similar make, Chickering 4196.

BOLIVIAS Wanted—16122, 13496, all colors, no black. Sidney Cohen, Chickering 2125.

BOLIVIAS Wanted—16132, 13496, all colors; cash. Gordon V. Lyons, 1,359 Broadway.

BROADCLOTH Wanted—2002, shade 390, 391 and 392. Lothman & Hurwitz, Lackawanna 4254.

BROADCLOTH Wanted—Style 2559, black. Ashland 5676.

CLOTH Wanted—Raritan, Pentocose or similar grackleshead and lipstick; quantity. Monarch Garment Co. Lackawanna 3828.

CLOTH Wanted—All kinds, suedes, bolivias, polaires, suitable for children's coats; will pay cash. Roffer, 114 West 30th.

CLOTH Wanted—Guerin 979, Saxonia 1210, American bolivia 16122 or 12496 or similar; all shades. Lac'awanna 6151.

CLOTH Wanted—American 0923, 309, 21584, black and 400; also bolivia, from $2.50-$3 per yard. Pennsylvania 8511.

CLOTH Wanted—Oppn for quantity of lipstick red and grackle suedes and bolivias. Julius Pollack, 38 West 32d.

CLOTH Wanted—Suedyne, American 1018, all colors; quantity. Goldstein Rubin, 40 West 27th.

CLOTH Wanted—Suedyne, below $1.50, all colors; quantity. Goldstein Rubin, 40 West 27th.

CLOTH Wanted—American 0923, grackleshead and shade 309; pay spot cash. Pennsylvania 3615.

CLOTH Wanted—Polaires, plain and cut; also velours; cheap for cash. Watkins 5889.

CLOTH Wanted—Whitman's 127 or 128, color 184. Perimutter-Mittleman, 135 Madison Av.

CLOTH Wanted—13494, 523, black navy; also 1018, back 373. Faster & Blier, 6 West 32d.

CLOTH Wanted—Pinpoints, all colors; must be cheap. Rothstein-Nelson, 247 West 38th.

CLOTH Wanted—American 0910 grey or similar. Copelof Stillman, 20 West 32d.

CLOTH Wanted—Red suedes and bolivias, any quantity. R. & R., 35 West 31st.

CLOTH, Wanted—16132, 13496, shade 309, also others; spot cash. Chelsea 8826.

CLOTH Wanted—0891, shade 300, 314, 306, 309, S. Silberblatt, Lackawanna 3580.

CLOTH Wanted—1018 American or similar velours, Julius Pollack, 38 West 32d.

CLOTH WANTED—Bolivias, close outs, &c. 22 West 32d, 4th floor.

CLOTH Wanted—13494, color 314 and 373. Pennsylvania 7286.

CLOTH Wanted—Guerin 979; all shades. Lackawanna 4406.

CLOTH Wanted—Mackays 881. Watkins 8624.

CLOTHS Wanted—19434 or similar, Stewart 569, glorianas. Karesh & Karesh, Lackawanna 2020.

CLOTHS—F. & H. needlepoint falcon grey and toucan green. Lackawanna 7960.

CLOTHS Wanted—Jobs suitable for dresses Imperial Skirt Co. 536 7th Av.

CLOTHS, Garfields, Velours Wanted—All colors. Lackawanna 0610.

DUVBLOOM Wanted—Black, 300, 310, 421, Gordon V. Lyons, 1,359 Broadway.

LUSTROSA Wanted, or similar, in grackle-head and wine. Hessler & Cohen, 262 West 98th.

LUSTROSA Wanted—All colors; also Forstman's needlepoints. Lackawanna 8710.

PINPOINTS Wanted—Guerins or similar in wine and grackleshead shades. Pennsylvania 2538.

NEEDLEPOINT Wanted—American 0923, all colors; for cash. Chelsea 2276.

PIECE Goods Wanted—Looking at new silks and cotton materials for Spring. Radio Dress, 10 West 33d.

PINPOINT and Needlepoint Wanted—All wool, large or small quantity. Henis & Wagner, 232 West 37th. Lackawanna 3607.

PINPOINTS Wanted—Guerins or similar in wine and grackleshead shades. Penn 2528.

PLAIDS Wanted—All wool plaids, big quantity, at a price. Trussel Dress, 38 West 32d.

ROULUSTRA Wanted—Grenat, kingfisher, grackleshead; pay market price. Pennsylvania 0062.

SERGES Wanted—Whitman's 128 or similar, 189-507. Excelsior, 168 Madison Av.

SERGE Wanted—Cotton warp; must be cheap. Olchin, 498 7th Av.

SUEDES Wanted—13434, in grackleshead, rust and wine; will pay cash. Telephone Longacre 8240.

SUEDES Wanted—13434 or similar, all colors. Rothstein, 6 West 32d. Lackawanna 8527.

SUEDES Wanted—13434, color 300, quantity. S. Goldberg & Co., Lackawanna 3662.

SUEDES Wanted—13434, 1138, all colors. Lackawanna 2264.

TWEEDS Wanted — Homespuns, borders, stripes, plaids, tricotines, novelty cloth; quantity at a price. 46 West 32d, Room 306.

VELOURS and Polaires Wanted—Also bolivias or any coating in all high shades. Sellwell Manufacturing, 263 West 38th.

VELOURS and Polaires Wanted—Quantity; *must be cheap; all shades. I. Davis, 114 West 26th.*

VELOURS Wanted—Wyandotte 1138, all shades. Charnay & Freed. Lackawanna 4660.

VELOURS Wanted—American 13543, all shades. Charnay & Freed. Lackawanna 4660.

VELOURS Wanted—American 13434, colors 310, 314, 306. Joseph Kreinik, 29 West 30th.

VELOURS Wanted—1018, 576 and 555, firsts or seconds. Lackawanna 7785.

VELOURS Wanted—1018, black only. Gordon V. Lyons, 1,359 Broadway.

VELVETEENS Wanted—Cardinal and poppy. Holtzberg & Berkman, 11 West 32d.

WOOLENS Wanted—Americana 0623-0610, shades 300-310-337 and black American 0891-300 and black. Aaron Rosen, 261 West 36th. Lackawanna 9225.

WOOLENS Wanted—Coatings, checks and plaids; suitable for jumper jack shirts, 13-14-16-18 ounce. David Kirtz, 526 Broadway.

WOOLENS Wanted—American 0923, color black 337, 421, 300, 309; will pay cash. Call Lackawanna 0785.

WOOLENS Wanted—For cash, American 0923, black and grackleshead. Pennsylvania 4062.

WOOLENS, Suedes and Pinpoints Wanted—In all shades. Julius Lew, 225 West 35th.

WOOLENS Wanted—American 0623, shade 300. Call Lackawanna 4503.

OFFERINGS TO BUYERS

Coats, Dresses and Suits.

COATS—Closing out Indian blanket coats. Ming Toy, 254 West 38th.

COATS—50 odd lots high-grade to close out. 262 West 36th, 1st floor.

COATS—Better maid, to close out. S. B. Garment, 100 West 26th.

COATS—Samples and job of coats. Louis Heller, 37 West 28th.

COATS and Suits—To close out. Dubenstein, 12 West 27th St.

COATS—20 sample coats, to close out. Louis Turrell, 19 West 32d.

COATS, 500; will sell cheap. Room 505, 25 West 27th.

OFFERINGS TO BUYERS

Coats, Dresses and Suits.

COATS—Dresses "never undersold"; savings from $1-$7 on every garment; unusually fine assortment of fur trimmed coats. Biggest values ever offered in our history; 2,000 velours, big mandel collars, $8.75; 3,000 velours, fur collars and cuffs, attractive styles, $7.75, $8.75; 2,000 high luster bolivia mando collars, $8.75; 3,000 suedines, big variety, attractive styles, flares, $9.75, $10.75, $11.75, $12.75, $15.75; bolivias, for collars and cuffs, crepe lined, flare models, $12.75; unrivaled values in regular and extra sizes, $12.75, $13.75, $16.75, $18.75; 150 samples, pinpoints, beaver, squirrel and vicuna collars and cuffs, $25.75; "see them, you'll buy and re-order." 9 criticing all steels and silk lines; materials, regulars and extra sizes; these values are crowding our showrooms as never before. Emanuel, 1,361 Broadway.

COATS—10,000 coats sent in to us by several prominent manufacturers of high grade merchandise must be sold at the best price obtainable; 500 coats, consist of pin and needle points, suedes, pettipoint, montibellas, velours, flares and straight lines, trimmed with beaver, squirrels, fitch, platinum foxes and wolves; prices guaranteed from 25% to 40% below market prices. Call "Eastern," 286 West 36th St (Store floor).

COATS—Flares, ripples, new princess flares, special group beavers, squirrels, skunks, fox collars and cuffs in pinpoint, pelite pit, pelvics, $35.75 and $40.50; large variety coats, fur collars and cuffs $16.75; sport coats, fur collars $12.75 to $25.75; thousands of coats, prics range $18.75 to $59.50; immediate delivery. Karl Light, 142 West 36th.

COATS—Flares, latest models, 3,000 on racks, tremendous variety of styles, fabrics, furs, flares, wraps, straight lines; fabrics pettipoint, monti bellas, velouras, suedes, bolivias, $10.75 to $45; groups of 10 styles, $6.75; Indian blanket coats. Remarkable values await you at Korosoff Sons, 270 West 38th.

COATS—Jobbers grackleshead, lipstick and other desirable sh des, in leading styles, flares and fur fronts, in velies, velveteen, mouslera and other most desirable fabrics, trimmed with furs, to demands on the market for immediate delivery; remarkable values. K plan Bros., 24 West 33d.

COATS—Children's, juniors for jobbers and quantity buyers; wonderful selection of latest styles and leading materials; stock on hand for immediate delivery. Almargirl Coat, 25 West 31st.

COATS—Jobbers, attention! Immediate delivery of latest style flares, straight line coats; bolivias, suedes, pinpoint, most desirable shades; $8.75 up. Perahia Bros., 154 West 27th.

COATS—Girls, intermediates, all desirable materials, snappy styles, latest colors; exceptional values; large assortments; immediate delivery Floater-Floater, 128 West 36th.

COATS—Stout models, fur collars and cuffs, $15.75. Flares, ripples, youthful stout coats, prices range $18.75 to $59.50; immediate delivery Eltex Coat Co., 142 West 36th.

COATS—Special value, straight line and flare velours, bolivias, pinpoint and fawn suede, fur collars and cuffs or fur panels; $8.75 to $16.75. A. Jacobs, 254 West 35th.

COATS—Wonderful values, better-made flare coats and wraps; all desirable materials and furs; also discarded samples to close out. Glassberg & Rubin, 137 West 27th.

COATS—Stop, attention! 1,500 misses' juniors', children's immediate delivery; flares; beautiful mink-moon collars; reasonable prices. H Goodstein, 23 West 27th.

COATS—Newest flares! Thousands on racks! Pinpoints, buckskins, bolivias, handsomely fur trimmed, lipstick and all leading shades. Epstein & Feldman, 141 West 26th.

COATS—For jobbers, on rack, latest models flares in suedes, bolivias, pinpoints, grackleshead and other desirable shades. Cadillac

WANTS RADIO FANS TO HEAR BOND TALK

Committee Asks Owners of Sets to Invite Friends to Smith-Mills Debate.

JONES REPLIES TO KNIGHT

State Architect Tells of Progress Made Under the 1924 Appropriation of $12,500,000.

A special drive was launched yesterday by the Citizens' Committee on Bond Issue Amendment, of which William D. Baldwin is Chairman and William H. Chadbourne is Chairman of the Executive Committee, to persuade radio fans throughout the State to tune in on the debate between Governor Smith and Representative Ogden Mills at Buffalo tomorrow night on the proposed constitutional amendments which will be voted on at the coming election.

The debate will be broadcast from the Elmwood Music Hall, the largest auditorium in Buffalo, by Station WMFK at the Hotel Lafayette in that city. Station WGY in Schenectady also may link up. Broadcasting will begin at 8:30 o'clock.

Mr. Chadbourne, whose committee is promoting a campaign of information about the amendments, asked owners of radio sets to hold radio parties in their homes tomorrow night and to call in "radio party night," and not to forget to listen to the debate. Mr. Chadbourne estimated that there were 750,000 radio sets in New York State.

Denies Knight Charges.

The Citizens' Committee made public a statement by Sullivan W. Jones State Architect, denying statements made on Monday by Senator John Knight, Republican leader in the upper house, in the course of an attack on the amendment to bond the State for $100,000,000 for public improvements. Senator Knight charged that delays had occurred in spending the money provided in the $50,000,000 bond issue of 1923 for State hospitals and other charitable institutions.

Mr. Jones pointed out that the law provided that not more than one-quarter of the total amount could be spent in one year.

"The $12,500,000 appropriated by the 1924 Legislature," he went on, "was not actually available until May 6, 1924, when the Board of Estimate and Control approved the projects and allotments.

"All but one of the projects authorized are now under contract and well advanced. The one project which is not under contract is estimated to cost less than $300,000, and the delay on this work is due to the necessity of a complete replanning.

"Among the projects authorized under the second, or 1925, appropriation of bond moneys, made available by the Board of Estimate and Control in July, 1925, the plans and drawings are under way and the first project will be advertised for bids before the end of December."

Calls It "Good Business."

In an address at the Twentieth Assembly District Democratic Club, 1,135 Bushwick Avenue, Brooklyn, last night, Mr. Jones urged approval of the $100,000,000 amendment on the ground that the State was hampered in its functions by "totally inadequate and obsolete facilities." Saying the proposal was "good business," he went on:

"The State is paying annually a rental of nearly $800,000 for office space for its administrative departments. In another two years this rental figure will exceed $1,000,000. If the present rental is considered 4 per cent. of a capital investment in State office buildings, the entire investment can be amortized in twenty-five years. If in connection with private enterprise it is considered good business to borrow money at 8 per cent. for the construction of commercial buildings, it is certainly good business on the part of the State to borrow money at 4 per cent. for the same purpose, for in the present situation the State is paying a handsome return upon money at 5 per cent. to invest in its commercial structures which it is renting.

He discussed the need for new hospitals thus:

"There are 9,000 more patients in the State hospitals today than should be there. If the program laid down under the $50,000,000 bond issue is adhered to, 8,000 new patient accommodations will be added to the hospital system. After the $50,000,000 bond issue is expected we shall have 1,000 beds less than we ought to have today, and to this we must add the annual average increase of 830. In other words, in 1929, unless additional provision for enlargements is made beyond what can be accomplished under the $50,000,000 bond issue, the overcrowding in State hospitals will be nearly 8,000."

MARSHALL OPPOSES BONDS.

State Issue Not Safe Way to Finance Projects, Lawyer Says.

Louis Marshall issued a statement yesterday attacking Governor Smith's constitutional amendments to bonding the State for $300,000,000 to eliminate grade crossings and $100,000,000 to effect public improvements. Saying that the State, which was entirely free from debt in 1895, now has bonded obligations approach ng $500,000,000 he predicted that the proposed amendments would bring the State into "the Elysium of the billionaire debtor class," with the taxpayers paying from $40,000,000 to $50,000,000 a year in interest alone. While the elimination of grade crossings and the erection of new public buildings were desirable, he went on, he had become convinced by careful study that the method of accomplishing these objects by bond issues was not "safe and sound" or "in accordance with the principles of good housekeeping."

Mr. Marshall charged that the wording of the $100,000,000 amendment was vague and indefinite as to the use of the money.

"Everything rests in darkness," he said. "However skilled in the meaning of words one may be, there is nothing to identify the purpose. There is not a word in the form of a budget or by way of description which clarifies the situation.

"The time has not yet arrived when any one should be permitted to carry the Constitution in his hat. He may die, he may change his mind, he may be succeeded by others whose ideas will be at variance with his and who may not regard as essential those objects which he may look upon as vital.

"Such general phrases as 'the acquisition of real property,' 'the construction of buildings, works and improvements,' or for any one or more of such objects' should not suffice as a basis for imposing upon the taxpayers a bonded indebtedness of $100,000,000. No business man would for a moment consider the carrying on of a commercial transaction upon any such basis, and no banker would lend a substantial sum of money to any borrower upon such an explanation as to the purpose of securing a loan.

Mr. Marshall also pointed out that nothing in the amendment would prevent the Legislature from appropriating the money for other purposes than those included in the amendment.

"Our entire system of State finances," he went on "is based on the idea that it is dangerous to run into debt without safeguarding the taxpayers with respect to the amount of the indebtedness and without an assurance that the authorization for the incurrence of a debt shall be limited to a certain specified unchangeable object. It is for that reason that the wise man believes in paying as he goes along, that he seeks to avoid the heaping up of obligations which he may be called upon to pay when least prepared to do so, to eschew the burden of constantly recurring interest charges, and to protect future generations against the consequences of the improvidence of the present generation. The fact that the State still enjoys good credit is a strong reason for not straining that credit by the accumulation of a large funded indebtedness."

Mr. Marshall criticized the grade crossing amendment for failure to include provision against diverting its proceeds to other uses.

"In the proposed amendment we find the innocent-looking phrase, that the law is to provide for repayment shall provide therefor 'so far as practicable,'" he continued. "Who is to decide what is or is not practicable? Where it is not found to be practicable by the Legislature or by some other branch of the government that may be designated, to ask for repayment of advances, is it intended that the burden shall rest upon the State Treasury or upon some sections of the State to the exclusion of others? Perhaps that plan may also be found in the hat of the unknown framers of this amendment."

CURRENCY AT TOP MARK.

Business Requirements Send Circulation Up to $4,827,005,344.

WASHINGTON, Oct. 20 (AP).—The American people generally are demanding more and more money, and the circulation of currency in the United States now has reached the highest point for any peace time period in history.

Figures made public today by the Treasury showed that the circulation on Oct. 1 was $4,827,005,344, an amount exceeded only on Nov. 1, 1920, when post-war conditions sent it to $5,628,427,782.

Pope Says Mass for 50,000 Pilgrims

ROME, Oct. 20 (AP).—Pope Pius celebrated mass today in St. Peter's before 50,000 Holy Year pilgrims, representing more than thirty nationalities. Included in the congregation were many Americans and a pilgrimage of 1,000 Irishmen, led by Archbishop Harty of Cashel. The Holy Father received ovations both on entering and leaving the basilica. He imparted a special apostolic benediction upon the entire assemblage.

ARRIVAL OF BUYERS

Arriving Buyers may register in this column by telephoning LACkawanna 1000.

AKRON—Henry Shaw; H. Shaw, Junior and citizen's corps; 141 W. 56th (B. S. Hahn).

ANN ARBOR—Mrs. Grace Conte; Misses Mildred Bellvia, pleated and suede coats, popular-priced; 1,225 Bway (Rice & Weil).

ASHLAND, Ky.—McClintock, Field & Co.; E. F. Harrill, ready-to-wear, notions; 256 Church (G. E. Hite).

BALTIMORE — Hutzler Bros. Co.; Miss O'Connell, corsets; Miss Mina Lang, misses' dresses; Miss M. Hagan, neckwear, gilts; Miss M. Sweeney, handkerchiefs; 1,440 B'way (Lasch Mdse. Corp.).

BALTIMORE—Joel Gutman & Co.; Miss M. Mitchell, women's outerwear, suits; 128 W. 31st (Weill & Hartmann).

BALTIMORE—Bruger's; R. J. Butt, silverware; 118 W. 30th (S. F. Levis).

BALTIMORE—A. Eisenberg; A. Van Tassel, silks, dress goods, wash goods; 105 Grand (Jay & Co.); Pennsylvania.

BALTIMORE—The Hub; H. Sandheim, men's, boys' wear; 1,350 B'way (F. Lilienthal & Co.).

BALTIMORE — Bernheimer-Leader Store, Inc.; J. E. Hart, misses' coats, women's ready-to-wear; 128 W. 31st (American Retailers' Assn.).

BALTIMORE—Bernheimer-Leader Store; L. Abrams, boys' wear; Mrs. Mary Turnbull, A. H. Chaddock, women's outerwear; John Hoffmaster, women's stout coats; 128 W. 31st (American Retailers' Assn.).

BALTIMORE—Boswit, Lennan & Co.; M. Boswit, underwear, waists, hosiery; Pennsylvania.

BALTIMORE—Hutzler Brothers Co.; A. Fehlman, Misses' sundries, blankets; 1,440 Bway (Assoc. Merchandising Corp.).

BALTIMORE — Bernheimer-Leader Store, Inc.; M. E. Falk, knitting, furnishing goods; 128 W. 31st (American Retailers' Assn.).

BALTIMORE—O'Neill's Co.; R. G. Manly, dress goods, trimmings, laces; 462 5th Av. (C. A. Cook).

BALTIMORE—Joel Gutman & Co.; Miss E. Rice, infants' outerwear; 128 W. 31st (Weill & Hartmann).

BALTIMORE—Bruger's; F. Lady, ladies' & children's infants' wear; 118 W. 30th (S. F. Levis).

BALTIMORE—Daniel Miller Co.; W. G. Starkey, hosiery, underwear; 72 Leonard (H. W. Pittsburgh).

BIRMINGHAM, Ala.—Loeb Mode; M. Rosenberg, bodyke goods, better flaps coats; 1,225 Bway (Rice & Weil).

BOSTON—E. H. White Co.; Miss A. Mott, negligees, petticoats; Miss H. Hathaway, art needlework; Miss M. Dunn, bags, fancy leather, toilet goods, fancy goods; 452 4th Av.

BOSTON—C. E. Hovey Co.; upstairs buyer; J. Marcus, silk and rayon underwear, negligees, inexpensive one-piece Jersey dresses; 244 Madison Av., 7th floor.

BOSTON—C. F. Hovey Co.; upstairs buyer; Miss Legan, women's novelty coats, furtrimmed dress coats and suits; Miss E. Keller, inexpensive fur-trimmed coats; Miss H. Foley, misses' fur-trimmed coats; Miss F. Berk, millinery; 244 Madison Av., 7th floor.

BOSTON—Jordan Marsh Co., basement; A. Keough, men's, young men's clothing; Hoss's Cafe; 344 Madison Av., 7th floor.

BOSTON—Jordan Marsh Co.; upstairs; J. L. Martin, boys' clothing; C. Hurd, women's hosiery, knit silk underwear; Mr. Manchester, representing; R. Wood, photo supplies; J. S. Hill, representing; Miss M. E. Belden, embroideries; E. Pendergast, sales division manager; basement; Mrs. Wright, women's, misses' suits; F. Hoey, men's, boys' hats and caps; Miss Elston, women's and colored dress goods; Mr. Elston, representing; 244 Madison Av., 7th floor.

BOSTON—Wm. Filene's Sons Co.; upstairs; Miss McHugh, misses' dresses; Mrs. Phillips, women's costumes; Miss Marriner, women's dresses; Miss Carroll, women's inexpensive coats, suits; Mr. Hurley, women's inexpensive dresses; Mr. Lyons, women's coats; Mr. Goodman, misses' coats; Miss Gilman, silk and muslin underwear; Miss Fitzgerald, petticoats, bloomers, slips; Miss Brockway, furnishings; Mr. Allen, boys' clothing, Bassett, Miss McCarthy, corsets; Miss bathrobes; Miss Sullivan, girls', junior millinery; Mr. Ring, women's, misses' dresses; Miss McAuliffe, women's blouses; Mr. Pearson, women's novelty gloves; 1,440 Bway.

BOSTON—Houghton & Dutton Co.; Miss R. Minahan, girls', misses' coats; W. F. Maher, men's, boys' wear; 1,350 Bway (F. Lilienthal & Co.).

BOSTON—Chandler & Co.; Mrs. A. G. Dana, women's fur-trimmed coats; Miss F. Egan, petticoats and slips; 6 E. 39th; 528 floor.

BOSTON—Conrad & Co.; Mrs. R. Mooney, inexpensive babyfrocks; Miss Gilmore, sweaters, blouses; 370 7th Av. (H. C. Lyon).

BOSTON—Bluegarter Apparel Shop; Mr. Bluegarter, inexpensive silk dresses; 28 W. 32d (Littman & Storch).

BOSTON—Gilchrist Co.; Miss I. Markus, children's, junior and girls' coats, dresses; A. Picard, jobs in underclothing; 128 W. 31st (American Retailers' Assn.).

BOSTON—Bedford Mfg. Co.; S. Goldberg, velveteen and tweed for girls' and junior dresses; 32 W. 24th.

BRIDGEPORT—The D. M. Read Co.; Miss A. Knapp, junior dept., suits, coats, dresses; C. F. Chowenhill, wash, white goods, domestics, remnants; Miss Gilbert, laces, trimmings, handkerchiefs, novelties; Mrs. C. G. Decker, representing; C. J. Tesiny, hosiery, men's furnishings; F. E. Blake, ribbons, notions, candy; 515 4th Av. (D. G. Alliance).

BUFFALO—J. N. Adam & Co.; C. E. Sisse, gloves; H. I. Prusis, boys' clothing, furnishings; E. B. Smith, neckwear; 17 E. 20th (Associated D. G. Corp.), 3d floor.

BUFFALO—Wm. Hengerer Co.; Miss R. Dean, blouses; Miss M. McKenna, infants' wear; 17 E. 20th (Associated D. G. Corp.), 1st floor.

CHICAGO—The Fair; Miss Beatty, children's and juniors' wear; Miss J. Goldberg, basement coats and jobs of children's dresses; 450 7th Av. (Krasne Dept. Stores, Inc.).

CHICAGO—The Boston Store; G. Rinken, crockery, glassware; 44 E. 23d.

CHICAGO—Marshall Field & Co.; Mrs. K. Swales, stouts' dresses; 1,102 Bway.

CHICAGO—Mandel Bros.; Miss J. G. Nichols, millinery; 13 E. 22d.

CHICAGO—Becker-Ryan Co.; T. F. Steinmets, domestics, linens, bedspreads; 1,150 Bway (F. Lilienthal & Co.).

CHICAGO—Hillman's; W. A. Daly, domestics, linens, bedspreads; 1,150 Bway (F. Lilienthal & Co.).

CHICAGO—S. P. Platt; B. Levitan, furs; 1,182 Bway (B. Levitan).

CHICAGO—Silver's; B. Vogel, furs, fur coats; 318 W. 30th St.

CINCINNATI—Mabley & Carew Co.; F. H. Weiss, mdse. mgr., leather goods, notions, toilet goods, neckwear, jewelry, ribbons; 220 5th Av. (F. Atkins).

CINCINNATI—Mabley & Carew Co.; Miss I. Schuite, jewelry; 220 5th Av. (F. Atkins); Pennsylvania.

CLEVELAND—May Co.; M. Lindner, muslin underwear, house dresses, aprons, gifts.

CLEVELAND—The May Co.; Miss J. M. Ramsay, corsets; 1,115 Bway.

CLEVELAND—Wm. Taylor & Son Co.; Miss M. Sullivan, women's dresses; J. Comins, coats, basement; 1,440 Bway.

COLUMBUS—Orwin's; Mr. Michaels, furs; 370 7th Av. (Ohrbach Stores Co.).

COLUMBUS—The J. W. Lyon Co.; L. Loewenstein, ready-to-wear; 1,140 Bway (F. Adam).

DALLAS, Texas—Ditchs-Geottinger Co.; S. Beck, toys, dolls; 128 W. 23d (Kirby, Block & Fischer).

DAYTON—Elder & Johnston Co.; E. J. Martin, Miss Sand, children's, juniors' ready-to-wear; 159 Madison Av. (Syndicate Trading Co.).

DAYTON—L. Traxler & Co.; L. A. Meadows, jobs, popular-priced coats; 120 W. 32d (A. Fant).

DAYTON, Ohio—Johnston-Sheiton Co.; J. J. Bressler, ready-to-wear, furs; 1,350 Bway (F. Lilienthal & Co.).

DECATUR, Ill.—Bright Bros.; I. Bright, ready-to-wear; 1,140 Bway.

DENVER—Denver D. G. Co.; D. Sprunt, ribbons, laces, embroideries; 171 Madison Av.

DES MOINES—Kahn's Millinery Fashion; M. O. Kahn, millinery; 126 W. 32d (Harris & Fraudenthal).

DES MOINES—J. Mandelbaum & Sons; M. Cohen, coats; 129 W. 31st (Kirby, Block & Fischer).

DES MOINES—Adler's; Miss E. Dulin, wool dresses, bolivia pinpoint coats, popular priced; 1,323 (Rice & Weil).

DETROIT—J. L. Hudson Co.; G. J. Giblin, div. mdse. mgr.; Miss F. Gauss, misses' dresses; Miss Hatch, assisting; Miss E. Fitzgibbons, sweltle wear; H. E. McKinley, pictures, frames; 1,440 Bway (Assoc. Mdse. Corp.).

DETROIT—Crowley, Milner & Co.; C. H. Galusley, men's slickers, sheepskin-lined cutaway coats, lumberjack's odd coats and vests, popular-priced trousers; F. D. Melton, women's popular-priced coats; H. Perlman, women's better-grade cloth and fur coats; W. Berry, men's night wear, boxed handkerchiefs; Mrs. B. Burton, boys' furnishings and boys' furnishing gift specialties; 100 W. 22d.

DETROIT—Kiddie Kover Mfg. Co.; A. J. Colman, piece goods; Pennsylvania.

DETROIT—Crowley, Milner & Co.; M. Nusbaum, boys' clothing; C. Vellinga, ambrelderies, ribbons, laces, trimmings; 100 W. 22d.

FALL RIVER—E. A. McWhirr Co.; H. B. Rice, buying, toilet articles; 126 W. 31st (Weill & Hartmann).

FORT DODGE, Iowa—Tuteke Merc. Co.; A. G. Feidler, men's furnishings; 128 W. 31st (Kirby, Block & Fischer).

FORT PIERCE, Fla.—Sadel's Smart Shop; Jacob Samuels, tailored dressy and party silk dresses, pastel shades for misses and women, jobs; Spring leather coats, high shades, beaded, leather novelty purses pre-Xmas sale, hand-made silk rayon and voile dresses, large quantities; 1,270 Bway (M. Mandelbaum), Room 212.

GAINESVILLE, Ga.—Gentry, Lowman & Co.; L. Loewenstein, mdse. mgr.; 1,123 Bway (B. Frankfurt); Gregorian.

GRAND RAPIDS—Herpolsheimer Co.; H. Goodman, silks, dress goods; 1,170 Bway (Ahrens & Smith & Ferguson).

HARTFORD—Sage, Allen & Co.; G. S. Closeby, men's furnishings, boys' clothing; 318 5th Av. (D. G. Alliance).

HARTFORD—Sage, Allen & Co.; H. L. Eliot, notions, patterns; 318 5th Av. (D. G. Alliance).

HARTFORD—G. Fox & Co., Inc.; W. Hayes Lee, carpets, draperies; 128 W. 23d (A. Fant).

HERKIMER, N. Y.—H. G. Munger Co.; Mrs. C. G. McDonald, dresses; Bristol.

INDIANAPOLIS—L. Ayres & Co.; H. E. Sewell, div. mdse. mgr.; 1,440 Bway (Assoc. Mdse. Corp.).

INDIANAPOLIS—Nash's; M. M. Nash, furs, suits; Clarion.

JOHNSTOWN, Pa.—Glosser Bros.; S. G. Coppersmith, women's, children's hats, children's coats; 116 W. 30th (B. F. Levis).

JOHNSTOWN, Pa.—Penn Traffic Co.; H. Salsburg, ready-to-wear, basement; 525 7th Av. (J. M. Hayes, Inc.).

KANSAS CITY—National Cloak & Suit Co.; R. Stiegel, general manager, outerwear; 25 W. 13th.

LINCOLN, Neb.—Miller & Paine; Miss L. S. Gilbe, silk underwear; 159 Madison Av. (Syndicate Trading Co.).

LITTLE ROCK—Pfeifer Bros.; W. E. Frank, silks, woolens, suitons; 128 W. 31st (Kirby, Block & Fischer).

LITTLE ROCK, Ark.—Steel-Barrow-D. G. Co.; C. Cox, men's furnishings; 345 Bway (H. C. Keller).

LYNCHBURG—C. M. Guggenheimer Co.; M. Guggenheimer, mdse. mgr., notions, ribbons, leather goods, neckwear; 128 W. 31st (Kirby, Block & Fischer).

MADISONVILLE, Ky.—Price's, Inc.; Mr. DuRe, ready-to-wear; 22 W. 20th (Jay & Co.).

MEMPHIS—S. Lowenstein & Bros.; J. S. Geraldine, boys' shirts, blouses, dress overalls; 128 W. 30th (City Stores Co.), 10th floor.

MEMPHIS—Sol Block Merc. Co.; M. J. Starr, millinery; E. S. Weaver, specialty; Miss Grabowsky, jobs, popular-priced coats; 112 W. 32d (National Dept. Stores Inc.), 10th floor.

MERIDEN, Conn.—The Cheshirelth Co.; S. Cheshirelth, ready-to-wear; Brevillo.

MILTON, Pa.—Heyman Bros.; I. Heyman, ready-to-wear, suits, coats; Mowry Square.

MILWAUKEE—Gimbel Bros.; W. Hofstetter, upholstery, draperies, curtains and basement; 116 W. 32d.

MILWAUKEE—Gimbel Bros.; Miss Mayer, stationery; C. S. Shandler, dress trimmings, women's outerwear, laces and embroideries; 116 West 32d.

MILWAUKEE—Milwaukee Apparel Co.; T. Ansuhl, children's dresses and coats, basement; 485 7th Av. (Frohman & Altman).

MILWAUKEE—Boston Store; C. H. Baumgart, basement knit underwear, juvenile sweaters, underwear; 128 West 31st (American Retailers' Assn.).

MILWAUKEE—Bitker Cloak & Suit Co.; A. J. Bitker, ladies' coats; 385 7th Av. (J. Gorr Co.).

MILWAUKEE—Quality Shop; A. Feld, Jevlin, pleated cloth skirts, dresses, small sizes; 1,225 Bway (Rice & Weil).

MINNEAPOLIS—Dayton Co.; Miss Lely, millinery; 1,440 Bway (Assoc. Mdse. Corp.).

MINNEAPOLIS—Donaldson's; R. G. Heller, ready-to-wear; Pennsylvania.

MONTGOMERY, Ala.—Alex Rice; Miss B. Dreyfus, women's ready-to-wear; 1,150 Bway (F. Lilienthal & Co.).

MT. PLEASANT, Pa.—Wm. Malkasin; Miss Ballner, tailor-made cotton suitons; 1,182 Bway (Silverstein Buying Corp.).

NEW BEDFORD, Mass.—Bed Rock D. G. Co.; F. B. Jackson, representing; 315 4th Av. (D. G. Alliance).

NEW HAVEN—Edward Malley Co.; Robert Ryan, linens; 1,065 Grand (Jay & Co.).

NEW HAVEN—Shartenberg & Robinson Co.; O. C. Hermanns, floor coverings, furniture; J. Lynch, domestics, white wash goods, linens; A. D. Ford, electrical; T. H. Gilligan, gloves, neckwear, jewelry, umbrellas, handkerchiefs; W. S. Casler, men's furnishings, boys' wear; 318 5th Av. (D. G. Alliance).

NEW HAVEN—Garside-Desmond Co.; G. J. Neale, house furnishings; 462 4th Av. (D. G. Union).

NEW HAVEN—A. G. Herle; John men's shirts; 1,225 Bway (Schleuer Mdse.).

NEW ORLEANS—M. Cohen, jobber women's dresses; Alsazar.

NORWICH, Conn.—Reid & Hughes Co.; E. Deming, hosiery, leather goods, infant goods, small wares; 370 4th Av. (D. G. Alliance).

NORWICH, Conn.—Reid & Hughes Co.; G. J. Peterson, dress goods, skirts, linings, housefurnishing goods; 315 4th Av. (Dry Goods Alliance Bureau).

OGDEN, Utah—W. H. Wright & Sons Co.; L. M. Wright, ready-to-wear and gift items; 128 W. 31st (Weill & Hartmann).

PETERSBURG, Va.—A. Rosenbluth Co.; M. Rosenbluth, ready-to-wear, infants' wear, children's wear; 425 7th Av. (W. L. Rothschild).

PHILADELPHIA—Lit Bros.; Miss A. Hickey, women's novelette nightgowns and pajamas; 1,261 Bway.

PHILADELPHIA—Strawbridge & Clothier; Mr. Foster, sample lines and close outs women's bathrobes in the morning 8th floor; sample lines and close outs women's silk underwear (in afternoon); room 215, 1,440 Bway.

PHILADELPHIA—Stewart's; M. Wrazmas, basement dresses; 128 W. 23d (A. Fant).

PHILADELPHIA—Blaines's; H. Blauner, coats; H. Baltzman, underwear; 120 W. 32d (A. Fant).

PHILADELPHIA—N. Snellenburg Co.; Miss J. Dowd, house dresses, kimonos, petticoats; 462 7th Av. (S. M. Goldberg).

PHILADELPHIA—W. Freedman & Son; S. Freedman, petticoats, children's dresses; Pennsylvania.

PHILADELPHIA—M. R. Miller & Co.; W. Miller, children's white dresses; Pennsylvania.

PHILADELPHIA—Goldman & Jaffe; B. Jaffe, dress goods; 177 Madison Av.

PHILADELPHIA—L. Wiesen & Co.; H. W. Peristein, piece goods; 532 7th Av.

PHILADELPHIA—Blum Store; Mrs. M. Spector, dresses; 261 W. 36th (Amelia Rosenau).

PHILADELPHIA—Gimbel Brothers; Mrs. I. Mendon, infants' apparel; Miss A. Guggenheim, umbrellas; 116 W. 32d.

PHILADELPHIA—Stewart's; Miss Kowitz coats; 120 W. 32d (A. Fant).

PITTSBURGH—Kaufmann's Dept. Store; L. Schwartz, misses' wear; F. Fay Salemon, millinery; N. Gavender, furs, basement; 1,261 Bway.

PITTSBURGH—Kaufmann & Baer Co.; C. A. Connelly, popular-priced coats; M. Jauer, millinery; G. E. Fritz, toilet articles, drugs, sundries; Miss Martin, assisting; Miss D. Smiley, notions; N. A. Wolfenden, basement millinery; 404 4th Av. (12th floor).

PITTSBURGH—Boggs & Buhl; Miss K. Sullivan, high-grade and evening dresses; 1,140 Bway.

PITTSBURGH—P. R. Geragazian, Oriental rugs; Brostell.

PORTLAND, Me.—Porteous, Mitchell & Braun Co.; A. Hinkley, laces, trimmings, stationery, leather goods; Miss M. Clinton, jewelry, art goods, stationery, ribbons; 23 E. 26th (W. T. Knott).

RICHMOND—Weisberger Co.; S. Weisberger, corsets, children's coats; 112 W. 30th (B. F. Levis).

ROCHESTER—Dufty-Powers Co.; Miss E. Ryan, infant's, children's wear (to 6 yrs.); 1,150 Bway (F. Lilienthal & Co.).

ROCHESTER—Adler's Women's Shoppe; Mrs. S. Ader, coats, suits, dresses; Breslin.

SALEM, Mass.—W. G. Webber Co.; E. A. Petty, wash dress goods, linens, domestics; Miss Hamilton, 303 Bway (D. G. Alliance).

SAN FRANCISCO—The Emporium; Mrs. Mason, coats; Miss E. C. Carlson, sport wear; 1,440 Bway (Assoc. Mdse. Corp.).

SAVANNAH, Ga.—Leopold Adler Co.; F. Kauders, gen. mgr.; 128 W. 31st St. (Kirby, Block & Fischer).

SCHENECTADY—S. Barney Co.; M. J. Stokes, ready-to-wear, goods, patterns, art goods; 315 4th Av. (D. G. Alliance).

SCRANTON—Scranton D. G. Co.; R. Mendel, laces, embroideries, ribbons; H. D. Ehrlich, coats, suits, house dresses, kimonos, men's furnishings, knit goods; 115 W. 30th (B. F. Levis).

SOUTH BEND—Newman's; A. R. Mayerfield, ready-to-wear, furs; Pennsylvania.

SUNBURY, Pa.—Ohrbach's; H. H. Bramber, furs; 370 7th Av.

ST. LOUIS—Stewart's; P. Finke, furs; 370 7th Av. (Ohrbach Stores Co.).

ST. PAUL—The Emporium Bros. Co.; A. McKay, dress goods, silks, velvets; 120 W. 32d (A. Fant).

TOLEDO—La Salle & Koch Co.; Miss A. Streitman, notions, specials, rubber, lea and household articles; 128 W. 34th (H. H. Macy Co. Building, 15th floor).

TOLEDO—Thompson, Raimie, Barbour Co.; J. C. Putt, basement cloaks, suits, children's wear, dressy muslin underwear, millinery, blouses; 32 W. 35th (Jay & Co.).

TOLEDO—Lasalle & Koch Co.; C. Green, general mdse. ready-to-wear; Miss M. E. Lee, coats; Bway and 34th (H. H. Macy Building, 15th floor).

TOLEDO—W. L. Milner & Co.; J. W. Dickerhoff, jewelry, leather goods; 120 W. 32d (A. Fant).

WASHINGTON—Woodward & Lathrop, upstairs store; Mrs. M. Clarke, women's dresses; downstairs store, Mrs. E. Mandler, girls' coats, hats, woolen dresses; Mrs. J. Moore, coats; 370 7th Av., Room 1702.

WASHINGTON—Woodward & Lathrop, upstairs store; Mrs. B. H. Stevens, women's coats, extra size coats, extra size dresses and furs; 370 7th Av., Room 1702.

WASHINGTON—Woodward & Lothrop; C. L. Hall, boys' furnishings; 370 7th Av., Room 1702.

WASHINGTON—The Hecht Co.; M. Kaddeth, women's outerwear, handkerchiefs; Miss Ten, millinery; 1,150 Bway (F. Lilienthal & Co.).

WASHINGTON—The Hecht Co.; Miss M. Friedman, infants', children's wear; Mrs. Lester, silk and muslin underwear; 1,150 Bway (F. Lilienthal & Co.).

WASHINGTON—S. Kann Sons & Co.; Mrs. M. G. Hoffman, neckwear, veils; 422 4th Av. (Wm. Filene's Sons Co.).

WASHINGTON—Sale & Co.; S. Phillips, men's furnishings hats; Pennsylvania.

WASHINGTON—M. Goldenberg; A. M. Demb; evening dresses; 1-9 A. M. Pennsylvania.

WASHINGTON—Erlebacher's; D. L. Frank, mdse. mgr., furs; Pennsylvania.

WASHINGTON—M. Goldenberg; A. Baum, stationery; Pennsylvania.

WASHINGTON—Sale Royal; J. Bason, housefurnishing goods; 485 7th Av. (Kresge Dept. Stores, Inc.).

WASHINGTON—The Losh Co.; Miss L. Bergasin, ready-to-wear; Pennsylvania.

WASHINGTON—M. Goldenberg; A. Abbott, men's furnishings goods, hats; Pennsylvania.

WHEELING—Stone & Thomas; H. R. Brenzel, small wares, fancy goods; J. C. Felty, movement mdse.; J. S. Jones, pool, mdse. mgr.; 333 7th Av. (J. M. Biggins, Inc.).

WATERBURY—Ohrbach's; Mr. Hillman, furs; 370 7th Av.

WILLIAMSPORT, Pa.—Ohrbach's; J. Kaye, furs; 370 7th Av.

WOONSOCKET, R. I.—Harris & Mowry; T. A. Engelhardt; domestics, floor coverings; piece goods, remnants, rugs; 315 4th Av. (D. G. Alliance).

WOOSTER, Ohio—M. Freedlander & Co.; Mrs. Hammond, widowers' ready-to-wear, underwear, house dresses, aprons, gifts; Pennsylvania.

WOODSTOCK, Va.—Wexler's Dept. Store; W. M. Wexler, clothing, furnishings; 134 E. 23d (Kirby, Block & Fischer).

WOONSOCKET, R. I.—Harris's; Miss L. Doucette, hosiery; Pennsylvania.

WORCESTER—Denholm & McKay; Miss Walters, coats, dresses; 129 Madison Av. (Syndicate Trading Co.).

WORCESTER—Bernard, Sumner & Putnam; C. Heller, cloaks; furs, suits; 315 4th Av. (D. G. Alliance).

YORK—C. H. Rose & Co.; H. E. Lauber, patterns, dress trimmings, ladies' neckwear; 316 4th Av. (D. G. Alliance).

YOUNGSTOWN—G. M. McEvoy Co.; S. S. Holstuiner, art goods, gifts; Miss L. McCambridge, millinery, leather goods; 128 W. 31st (Kirby, Block & Fischer).

ZANESVILLE, Ohio—The Fashion; S. Wagner, ready-to-wear, silks, piece goods, men's wear, hosiery, sweaters; Low Bway (H. J. Steinhardt).

BUSINESS RECORDS

BANKRUPTCY PROCEEDINGS.

SOUTHERN DISTRICT.

Petitions Filed—Against

SAMUEL LEVY, clothier, 52 Canal Street, by Morris Schaiman on a claim for $500. Liabilities, about $30,000; assets, about $15,000.

ALBERT SONNERS, doing business as Jeanne La Belle Company, dresses, 463 Seventh Avenue, by Schwarzenbach, Huber & Co., for $500; Hess, Goldsmith & Co., $100; Corticelli Silk Company, $500.

MORRIS BERNSTEIN, INC. (Ruby Hat Works), 11 West Thirty-seventh Street, by S. Siegel for $471; Weissman & Miguel, $49; S. Goodkin, $61.

CRYSTAL HAT CO., INC., 650 Broadway, by Gutzeitsang Brothers, for $139; Al. Turchin & Co., $525; Sol. Barish, $75. Liabilities, about $7,000; assets, about $2,000.

Petitions Filed—By

RENKO & BOGOF, candy and tobacco, 1,963 Second Avenue. Liabilities, $6,953; assets, $2,500. The members of the firm are Samuel Renko and Jacob Bogof.

Receivers Appointed.

By Judge Thatcher:

ALTMAN SALESMAN CORPORATION, 303 Fourth Avenue. James G. Regan appointed, under $5,000 bond. Liabilities, not stated; assets, about $10,000.

ECONOMY THREAD CO. INC., 152 Bleecker Street. Whitney N. Seymour appointed, under $1,000 bond. Liabilities, about $20,000; assets, about $1,000.

Schedules Filed.

ROTHOLZ & LEVINE, furriers, 32 East Broadway. Liabilities, $28,041; assets, $11,400, mainly loss, being stock and fixtures, $6,500. Principal creditors are Alex. Bernstein, $6,576; Bielweiss Bros., $3,616; Gold & Goldberg, $2,380; Weinstein & Gordon, $2,285.

EASTERN DISTRICT.

Petitions Filed—Against

ALEXANDER TALLAL AND ISAAC MORAFF, copartners, trading as Broadway Carpet Company, and New York Bedding and Piano Covering Company, 2,427 Myrtle Avenue and 176-16 to 170-30 Jamaica Avenue, Queens, L. I. By Abrahams B. Schlowsky for $2,300; Leo A. Machenberg, $333, and Samuel Weinstein, $500.

Petitions Filed—By

ANDREW METROPOLE, restaurateur, Mineola, L. I. Liabilities, $14,935; assets, $7,700.

ASSIGNMENTS.

SAMUEL STROMBERG of 1,814 3d Av., doing a retail dress business at that address, to Harry Rothenberg, at 280 Broadway.

THE ALLERTON SHOP, INC., conducting a barbershop and smoking materials business at 45 East 56th St., 22 East 38th St. and 148 East 39th St., to Jacob Landy. James T. W. Pollard is President of the corporation.

JUDGMENTS.

Filed yesterday, the first name being that of the debtor:

In New York County.

Angelica, Arthur—United Cigar Stores Co. of America $275.78
AmLerg, Philip M.—United Cigar Stores Realty Co. $102.90
Acerenza, Thomas—S. Silverman $519
American Nat'l Omnibus Corp.—A. C. Hupe $1,823.71
Alcohol Warehouse Corp.—S. C. Walsh $986.56
Bookstaver, Frederick T.—United Cigar Stores Corp. of America $701.41
Brookstone, Morris—Same $118.20
Bensahot, Joseph—Same $127.20
Bericusky, Joseph—Same $166.45
Barnhelmer, Dora—Bankers & Shippers Co. of N. Y. $242.82
Brown, Edward W.—R. Young Bros. Coal Co. $125.18
Bericusky, Meyer, Shop, Inc.—United Cigar Stores Co. of America $422.70
Baltimore Process Co.—F. G. Lammerman, Inc. $3,829.23
Belmonte, Joseph and Anthony, and Antonio Passannanti—People, &c. $25.00
Beisinger, Harry B.—O'Connor Publishing Co., Inc. $112.45
Brooklyn Canvas Cover Co., Inc.—Corn Exchange Bank $422.60
Bonner, James C.—L. Lasgner et al. $312.63
Cline, Samuel—James & Holstrom Piano Co., Inc. $533.18
Cedrouie, J.—Bloomingdale Bros., Inc. $18.12
Calef, David, Benjamin and Solomon—M. Rosentover $136.30
Dromhowsky, John—Una Piano Corp. $322.40
De Witter Building Corp.—H. Rosenblatt et al. $114.98
Evers, Harry J.—Breneman-Horan Co., Inc

BIG GAME HUNTERS OFF TO EAST AFRICA

Mr. and Mrs. Philip McFadden Will Sail Today on the Cunarder Aquitania.

FOUR SAILINGS FOR EUROPE

More Delegates to Recent Interparliamentary Union Leave—The Luetzow Due.

Four steamships will sail today for Europe with this liner of passengers for this season of the year. One liner is due to arrive.

Among those booked on the Cunarder Aquitania for Cherbourg and Southampton are Mr. and Mrs. Philip G. McFadden, big game hunters, bound for British East Africa; Baron Wittert Van Hoogland, F. M. Horne and Edward Litchander, *delegates to the recent Interparliamentary Union*; Princess Orsini, Lord Aldenham, Miss Mildred Gibbs, Brig. Gen. and Mrs. E. L. Stearns and the following:

W. W. Craig, Mr. and Mrs. D. M. Hodgson, Mr. and Mrs. A. O. Stevens, Mr. and Mrs. H. B. Clow Jr., Mrs. Josefa Vdo de Martinez, Milagrosa Vdo de Martinez, Mrs. H. Vdo de Pana, Mr. and Mrs. James Soyes, Mr. and Mrs. Otter-Barry, Mr. and Mrs. David Keppel, R. S. Tompkins, R. M. Youngs, F. H. Shohmeyer, Adolph Kiss, G. E. Sheldon, Gilbert Hyller, H. A. Highman, Joseph Powell, Mr. and Mrs. R. H. Gilles, Miss Helen Giles, Mrs. R. H. Berry, E. A. Bring, Mathew Brather, Helen Bradley, Mrs. Zella E. Corby, Elizabeth Corby, Mildred Corby, Mrs. W. G. Beale, Carl Pape, C. Belknap, F. du Pasquier, L. O. Parr, H. L. Van Prang, Major and Mrs. Murray Graham, Mr. and Mrs. John Ellis, W. Haskell, A. H. Sanstadmeinan, Mrs. Lewis J. Morris, Miss Marguerite V. Allen, C. H. Vernon, A. D. Kinloch, C. O. D. Gardner, T. E. Stebbins, Miss Dorine Abrahe, Mrs. Jeanne Sutter, Eleanor Tweed, Katherine Tweed, Miss Ethel B. Mullan, Mr. and Mrs. R. W. Vradenbough, Captain E. V. Voska, George Beaufort, Stakar Nebuska, Jeroslav Brabec, Mrs. A. H. Gibson, Mr. and Mrs. G. P. Wittfield, Mrs. C. A. Alexander, Miss Helen C. Furey, H. R. Swarts, Leonard Silas, Mr. and Mrs. G. E. Leonard, Mrs. Joseph Winterbotham, M. Rogers, T. D. Shaw, H. W. Stokes, Mrs. Rose Smith, Miss M. M. Newell, Mr. and Mrs. T. D. Sexton, Arthur L. Gunn, Alfred Grant, E. W. Rhoden, Mrs. R. B. Milbank, Mrs. W. H. Russell, Mrs. O. Wald, Miss L. S. Bachsrach, Mr. and Mrs. Jack Keenan, Orton B. Brown, Mrs. Rose Smith, E. W. A. Richardson, Gerald Clayton, Henri Casson, Gordon M. May.

Passengers due to sail for Queenstown, Plymouth, Cherbourg and Bremen on the America of the United States Line include:

General Richard Mulcahy, Thomas Johnson, Michael Hayes, Ivar Berendsen, Mrs. E. Munch, D. Han Gaal, L. J. Cochrane, Mrs. Cochrane and child, Dr. S. H. Basch, Dr. J. S. Madaras, Clement S. Edwards, Coles Phillips, Frank Meyer, Mrs. Meyer, Mrs. LeRoy Pelletier, Paul Pelletier, E. H. Cremers, Eugene J. Amann, Mrs. Amann, Mrs. H. Bradley, Miss J. Bradley, Barbara and Catherine Brumbaugh, Mrs. Helen A. Butler, Miss Helen L. Butler, K. Chosid, Miss E. Cosgrove, L. S. Dame, Mrs. Dame, Miss Eleanor H. Eberhardt, Miss L. R. Gardner, J. P. Guinness, Miss Anna M. Havemeyer, Mrs. A. N. Hoagland, Miss Agness McKeon, Miss A. M. R. Meyer, Miss Margaret Nagel, Miss J. Oertel, Dr. B. Poka-Pivny, Mrs. Poka-Pivny, George Rehm, Mrs. C. Sherman, Miss H. L. Sherman, Mrs. H. Teasdale, Mrs. B. Thomson, Mrs. B. Thompson, M. Turitz, Mrs. M. Van Dusen, Mrs. G. Windsor.

Among those sailing on the Guiseppe Verdi for Genoa are:

L. Godowsky, Mrs. Godowsky, Mrs. G. Bielli, Mrs. Amalia Bula, Mrs. R. Loffredo, Mrs. E. Riszetti-Prevvidi, Mrs. B. Antoinetts, Mrs. V. Sadioli, Mrs. N. Morabito, E. D. O'Connell, Mother Elvira Romano, Mother C. Colombia, De Lagud Haight, Miss R. McR. Haigh, Miss A. Woodhull, James McGuire, Joseph Krug, Archibald Damm, Mrs. Marta Testa, Miss Rosy Testa, Mrs. J. Gervasio, Mrs. Henry Brooks, Henry F. Brooks, G. Buoncristiano, S. S. Allen, J. S. Williamson, F. G. Alfano, Felice Morabito, Alfredo Rossi, Antonio Falcone, A. F. Law, Mrs. A. F. Law, Miss Deborah Law, Miss Gladys Orain, Mrs. W. Stone, Mrs. V. Mongiardino, Francis M. Boyle, Mrs. M. G. Montello, Mrs. A. Vitali, S. Casavecchia, Mr. and Mrs. Rogero, Pietro Roggero.

Passengers booked to sail for Havre on the French liner Suffern include:

Dr. Karl Drexel, T. H. Robbins, Miss C. Bernard, Mr. and Mrs. Henry Farber, William Chase, Mr. and Mrs. Herman Sunisky, Townsend Woodley, Miss E. McKenney, Dr. E. Dabain, Mrs. G. R. Jenkins, J. B. Duouis, Miss Mabel Lillian, Mr. and Mrs. Gates, Miss W. Parrish.

Among the passengers due to arrive today from Bremen on the Luetzow of the North German Lloyd Line are:

Eugen Bader, Miss Erna E. Beberniss, Ludwig Bergmann, Mrs. Josephine Bernhart, Ferdinand Bernhart, Mrs. John Borchard, Miss Rosa Borchard, Miss Frieda Borchard, Mr. and Mrs. Adolf Borgsdorff, John Breyer, Mr. and Mrs. Brosius, Miss Maria Brosius, Miss Magda Dell, Mrs. Anna Epher, Fred Erl, Friedrich Esser, Wilhelm Frey, Mr. and Mrs. Ludwig Geyer, Paul Glowna, Mrs. Louise Homberg, Mr. and Mrs. Engelbert Huber, Mrs. Anna Hunt, Mrs. Joahim R. Hunt, Benjamin Hurst, Mrs. Henny Hurst, Frank Hutter, Heinr. Janssen-Braje, Max Jungmayer, Miss Redwig Manthey, Leo Grievenkl, Miss Eva Otto, Mrs. Mary R. Reycraft, Miss Helene Stangel, Mrs. Theresa Vowe, Miss Mathilde Tewes, Captain Ernst Tousaint, Mr. and Mrs. Hermann Zimmer.

G. L. BOISSEVAIN INSOLVENT

Appraisal Shows He Left Debts of $93,051 and Assets of $86,902.

An appraisal filed yesterday of the estate of G. Louis Boissevain, who died April 25, 1924, shows that while he left assets amounting to $86,902, he had debts of $93,051, which, with expenses, left total charges of $100,000 against the estate, and accordingly it was insolvent. Compton & Delaney, attorneys for the estate, reported that the chief assets were securities worth $72,256, and that thousands of shares of stock in various corporations were valueless.

Mr. Boissevain's chief holdings were 349 shares of the Pocahontas Fuel Company, worth $47,115.

The principal debts were for loans, of which he owed $61,632 to Arabelle M. Boissevain. His will left the estate in equal shares to his sons, John M. Boissevain and Meinhart J. Boissevain.

Mr. Boissevain had been President of the Hilliard Hotel Company, which operated the Vanderbilt Hotel. Shortly after his death it was estimated that he left at least $15,000 net, but in the settlement even this sum was wiped out. He was at one time interested in Madison Square Garden and was a member of many clubs.

Tucker Opens New York Offices.

The firm of J. R. Tucker of Camden, N. J., which has played an important part in the development of that city, has opened a suite of offices in New York. They have taken over the whole second floor of the Times Building at Broadway and Forty-second Street, altering and remodeling its layout.

H. Leon Barshik has become affiliated with the head of the Tucker firm and will look after the Camden operations in this town.

4 AUTO FIRMS PLAN JOINT ATLANTIC LINE

Chrysler, Hupp, Dodge and Hudson Would Ship Cars on Detroit-Europe Route.

Special to The New York Times.

WASHINGTON, Oct. 20.—Four automobile companies of Detroit that wish to establish direct steamship connections between that city and ports of the United Kingdom and northern continental Europe may make an offer to the Shipping Board on or about Nov. 1 to buy twelve or more Government vessels which they may operate jointly as an independent shipping corporation.

The concerns interested, all of which have a large export trade, are the Chrysler, the Hupp, the Dodge and the Hudson Automobile Companies.

A representative of the Chrysler Company has inspected twenty vessels said to be especially adapted for the transportation of automobiles in set-up condition. Twelve, and possibly the entire group, may be purchased.

The vessels inspected are of the *lake type, built during the war at a cost of* $675,000. Vessels of this class have been sold in the past year for $50,000, and that is the figure that will be placed on them. If a survey of the vessels demonstrates that they are in need of repair the cost of such reconditioning will be deducted.

The group of twenty lake-type ships that is under consideration is a part of the tied-up fleets docked at New York, Philadelphia and Norfolk. Their deadweight tonnage ranges from 4,000 to 4,155 tons. They have a length of 251 feet and a beam of 43 feet.

They have a designed speed of nine knots, but have made as high as eleven knots. They are one deck ships but beams have been laid for another deck. They have a depth of a little more than twenty-four feet. Their cargo capacity runs from 158,000 cubic feet to 183,000 cubic feet.

According to statements made to officials of the Shipping Board the automobile companies would ship their own products to Europe on outward bound voyages and bring back general cargoes for Detroit and other lake ports.

Representatives of the automobile companies have recently been in conference with commodity experts of the Department of Commerce and appear to be convinced that a line of steamers such as is contemplated could be made to pay a good profit. They also have stated that if the experiment is successful additional vessels will be bought for South American trade.

Shipping Board officials are very much interested in the proposals and believe that such operation would prove highly profitable. They are satisfied that there would be no difficulty in getting cargoes for return voyages. If the vessels are sold it will be on condition that regular service be guaranteed for a period of five years.

The negotiations between the four companies and the Shipping Board have reached a stage where it appears certain that a formal offer will be received from Detroit in about ten days.

Shipping Board officials are hopeful that Henry Ford will go ahead with his plan to operate his own ships for the carrying of automobiles and accessories to South American ports.

ACCUSES WIFE OF DECEIT.

C. H. R. Maxwell Counters Separation Suit With One for Annulment.

Charles H. R. Maxwell, son of George T. Maxwell, club member and head of the Stock Exchange firm of Maxwell & Co., filed suit in the Supreme Court yesterday to annul his marriage to Mrs. Nanine S. Maxwell on the ground that she deceived him.

Mrs. Maxwell, who was formerly a Fifth Avenue milliner and was married to Maxwell last September, sued him recently for a separation on the ground of abandonment and obtained an allowance of $100 a week alimony. No payments ever were made by Maxwell, who went abroad with his mother before the alimony order was signed.

In the annulment suit Maxwell alleges that his wife represented she was about 26 years old and was the widow of a Frenchman, from whose estate she received enough money for her support. He alleges that she is really 34 or 35 years old, was never married until she became his wife, and maintained improper relations with a man who supported her. Maxwell's attorneys obtained an order from Justice Mitchell directing service of the papers on Mrs. Maxwell by mail to her apartment at 238 East Fifty-eighth Street, because process servers were unable to find her to deliver the papers personally.

MRS. HARRIMAN APPOINTED

To Serve Nine-Year Term on City's Child Welfare Board.

Mrs. Oliver Harriman was appointed by Mayor Hylan yesterday a member of the Child Welfare Board to serve a nine-year term. Mrs. Harriman succeeds Dr. William Irving Sirovich, whose term expired on Aug. 6. She will serve without salary.

For a long time Mrs. Harriman has been deeply interested in child welfare work. She returned to America last Monday after a stay of six months in Europe, during which she attended the International Conference on Child Welfare, held in Geneva. She is the President of the Camp Fire Girls organization, which has 60,000 members.

The Board of Child Welfare consists of ten members, under the presidency of the Rev. William A. Courtney. It dispenses more than $3,000,000 annually to care for orphans and widows with children.

TUNNEL CONTRACT AWARDED

De Rise Company to Construct Ventilating Buildings for $1,277,983.

The contract for constructing the ventilating buildings in Manhattan for the vehicular tunnel under the Hudson River was awarded yesterday by the New York and New Jersey commissions to the De Rise Construction Company, whose bid of $1,277,958 was the lowest. One of the buildings is to be at Washington and Spring Streets and the other at the end of the pier at the foot of Canal Street.

The contract for installing the pumping equipment was awarded to Booth & Flinn for $37,700.

Bids for ventilating buildings in Jersey City will be opened Dec. 18. One will be at the foot of Fourteenth Street, Jersey City, and the other at the end of the Fourteenth Street pier.

Six parcels of real estate in Manhattan, which have already been taken for tunnel purposes, were appraised at $529,212.

PRIVATE HOUSE SALES.

John R. Lazenby to Occupy East Side Residence.

The four-story dwelling on a lot 20 by 84 feet at 100 East Seventy-ninth Street was sold by Alexander C. Barker to John R. Lazenby for occupancy. It was held at $75,000.

Jacob Goodman bought from Cordelia T. Young a three story and basement dwelling, size 20 by 100 feet, located at 218 West 123d Street, through Shaw & Axelrod as brokers.

Ennis & Shmott have purchased from Raymond A. O'Brien the four-story American basement limestone dwelling, on plot 16 by 99.11 at 458 West 142d Street, between Amsterdam and Convent Avenues.

LATEST DEALINGS IN REAL ESTATE

WEST SIDE HOTELS TO COST $3,000,000

Builders Take Another Central Park West Corner for a Tall Building.

LEASED FOR LONG TERM

Lessees to Pay $6,000,000 in Rentals for the Term of Eighty-four Years.

An important deal in the Columbus Circle centre, which has been one of the active sections of the city lately, was closed yesterday in the leasing on an eighty-four-year term of the southwest corner of Central Park West and Sixty-second Street, a plot 100.5 by 100 feet. Bing & Bing, the owners of the property, have leased it to the Central Park West and Sixty-first Street Corporation, headed by H. B. Rubin.

The interesting feature of the deal is that it means the improvement of the entire block front between Sixty-first and Sixty-second Streets with two fifteen-story apartment hotels, similar in style and appointments. A few months ago the Rubin corporation purchased the northwest corner of Central Park West and Sixty-first Street, 100.5 on the avenue by 100 on the street, and plans were prepared to erect a fifteen-story hotel on the site. Emory Roth is the architect of both hotels.

Workmen are now engaged in tearing down the two old seven-story apartment houses on that corner. The half block front just acquired is occupied by a two-story taxpayer structure tenanted by automobile concerns. It will be torn down in a short time and the two fifteen-story hotel buildings are expected to be ready for tenants next Fall.

H. D. Baker and A. Robinson were the brokers in the recent leasing transaction. The aggregate value of the lease for the eighty-four-year term will approximate $6,000,000. The two hotel structures will cost about $3,000,000. The Sixty-second Street corner is opposite the New Theatre and the Sixty-first Street corner is opposite the Circle Building, one of W. R. Hearst's ownerships in the Columbus Circle area.

Apartment House Trading.

Chasmore Construction Company, Inc., purchased from I. H. Ponzinzi, 450 Lenox Avenue, a five-story tenement with stores, on a lot 25 by 85 feet, showing a rental of about $11,000. This gives the purchasers a total plot of 75 by 85 feet, as they recently purchased 452 and 454 Lenox Avenue. J. Lemle & Sons were the brokers in the transaction.

Robert P. Braddicks sold for Charles R. Rieth to a client for investment the five-story brick apartment at 213 West 121st Street, near Seventh Avenue. Rullman Brothers, Inc., were associated as brokers.

Ryan & Co., in conjunction with O. D. and H. V. Dike, resold for a client the five-story fifteen-family store and tenement at 2,079 Eighth Avenue, on lot 25 by 100 feet. The purchaser is the Deroldine Realty Company, Inc., represented by Charles M. First.

George S. Runk sold to one of his clients for Oscar Rosenbaum the two five-story apartments located at 108-10 East Ninety-first Street. The entire plot has a frontage of 54 feet and is located just 100 feet east of Park Avenue. Emanuel Simon was associate broker in the transaction.

Sivigila Company resold 170 East 112th Street, a five-and-one-half-story tenement with stores, rented at $4,500 and held at $30,000, to Ferrucio & Rocco, and sold 2,582 Second Avenue, a four-story tenement, held at $22,000, to Joseph Meyerowitz.

Sherman & Kirschner, Inc., sold the six-story apartment house, with stores, at 35 West 116th Street, on a lot 25 by 100 feet, held at $75,000.

The Hagstrom-Callen Company sold for Howard A. Raymond the two five-story and basement tenements, each 25 by 100, at 230 and 232 West Sixty-fourth Street, between Amsterdam and West End Avenues, to an investing client.

John F. Kuhn sold to the Aldit Realty Company a six-story new-law tenant building at 524 East 112th Street. It was held at $32,000.

The same broker sold to an investor, Lawrence Gross, two and five story buildings located at 404 and 406 East Seventieth Street. The property was held at $65,000

Cahn & Cahn, operators, purchased 609 Third Avenue from the J. P. C. Realty Corporation. The property is located between Thirty-ninth and Fortieth Streets, on lot 25 by 80 feet, and consists of a four-story building with two stores, each upper floor containing two apartments. The Leswood Realty Corporation were the brokers.

Business Building Deals.

Joseph G. Abramson has purchased from the Broadway and Waverly Place Corporation the twelve-story and basement loft building known as 729 Broadway, northwest corner of Waverly Place.

This building, 54 feet wide by 100 feet in depth, is fully occupied, with a subway station adjacent. The property has a rent roll of almost $70,000 per year, was held at $480,000, was sold subject to a first mortgage of $333,000, having nine years to run, and a second mortgage of *$66,000, having ten years to run.* Adams & Co. were the brokers in the transaction.

The Grubal Realty Corporation, Alexander Tishman, President, has increased its holdings on Lexington Avenue by the purchase of 1,194 Lexington Avenue, now giving it the ownership of 100 feet on the west side of Lexington Avenue, between Eighty-first and Eighty-second Streets, this site including 1,192 to 1,202 Lexington Avenue.

It is the owner's intention to completely alter the present buildings, arranging the lower floors for business purposes. Leon S. Altmeyer was the broker who negotiated the sale.

In the Garment Centre the Harry N. Stein Company sold for Jules Weber the three-story brick business building on a plot 40 by 98.9 feet, at 226 and 228 West Fortieth Street, about 300 feet west of Seventh Avenue, held at $300,000. The new owner contemplates either the erection of a fourteen-story loft building on the site or the leasing of the present structure to one tenant.

New Corporation Buys.

The recently formed Hartstein Construction Corporation, represented by Benjamin A. Hartstein, attorney, with William N. Tobin, Marcus Klein and Benjamin Godulick as directors, has purchased the three five-story flats at 204 to 208 West Ninety-third Street, on a plot 83 by 100.8 by irregular. The sellers of the buildings were Alice H. Postley, Helen V. Creedon and Charles W. Tainme, respectively.

Dyckman Section Deal.

The Herman A. Ackel Corporation has sold for Ennis & Shmott to a client the northwest corner of 202d Street and Ninth Avenue, a plot 100 by 100 feet, upon which the purchaser intends to erect a one-story garage.

Site Overlooking Bryant Park Sold to an Operator

An old holding overlooking Bryant Park was purchased yesterday by Joseph F. A. O'Donnell, the operator. The property is the northwest corner of Sixth Avenue and Forty-first Street, a plot 43.9 by 100 feet, improved with two four-story business buildings used for offices and lofts.

It adjoins the Hartshorne property and has not been sold since 1868. E. H. Ludlow & Co. and M. T. McDonald were the brokers in the transaction. The property was sold by the estate of Edward Morrison and has been held at $650,000.

OPERATOR PURCHASES THREE BRONX HOUSES

Rubin Buys Minford Place and Plimpton Avenue Multi-Family Properties.

Raymond Rubin, operator, purchased the two five-story apartments at 1,455-1,459 Minford Place, each being built on a plot 87.6 by 100 feet.

The buildings rent for $17,000 and were held for $135,000. Joseph Liberman was the broker in the transaction.

The same operator also purchased the five-story new law modern apartment house at 1,367 Plimpton Avenue, near 170th Street, on a plot 50 by 100 feet, divided into three three-room and two four-room apartments to each floor. The building rents for $14,300 and was held for $85,000. H. J. Martin & Co. were the brokers.

The Salrit Realty Company sold to Belmont Realty Company the five-story apartment house with store at 285 East Tremont Avenue. The property rents for $15,000 and was held at $110,000. The buying company immediately resold to an out-of-town investor, who intends to remodel the first floor for business purposes.

Joseph Sager purchased from Crystal Brothers the one-story business building on a plot 70 by 100 feet on the north side of 170th Street, 100 feet west of the Grand Concourse, known as 159-65 East 170th Street, divided into seven stores. It rents for about $9,000 and was held for $110,000. Fred Goldberg was the broker.

Spitzer & Wolins have sold for the View Garden Realty Corporation three two-family nine-room houses, known as 1,245-51-57 Harrod Avenue, between Westchester Avenue and East 172d Street. The properties were held at $15,500 each.

PLAN NEW HOTELS FOR MANHATTAN SITES

Columbia University Section and Theatrical Zone Plots to Be Improved.

Two new hotel projects for widely separated districts of Manhattan were announced yesterday. One will be a sixteen-story residential hotel for students and the other is planned for the theatrical zone.

A syndicate headed by George Anders has purchased from Flying Fame, Inc., the old six-story apartment house known as the Laparte at 437 West 117th Street, on a plot 40 by 100.11 feet, directly opposite the Columbia University block covered with Johnson Hall, the Faculty house, the President's house and other buildings.

The Anders Syndicate will erect on the newly acquired site a sixteen-story hotel arranged in one-room suites along the lines popularized by the Allerton houses. A row of stores will be erected on the Amsterdam Avenue frontage. Slawson & Hobbs are understood to have negotiated the transaction.

The theatrical zone project will also be sixteen stories. It will be erected on a plot 75 by 100 feet at 130-4 West Forty-ninth Street, between Sixth and Seventh Avenues.

The plot, which is at present improved with three houses, was sold through Charles Friedenberg for B. M. & N. C. House to interests headed by Samuel Friedenberg, a broker. Springsteen & Goldhammer have been retained to design the hotel.

CROKER BUYS AGAIN.

Adds Another Site to His Third Avenue Holdings.

Pease & Elliman have sold for the estate of Herman Joveshof the property at the southeast corner of Fifty-eighth Street and Third Avenue, 961 to 969 Third Avenue, a plot 100 feet on Third Avenue and 70 feet on Fifty-eighth Street. The purchaser is the Ardlea Incorporation, Richard Croker, President. This is a continuance of their policy of making investments along the line of Third Avenue, especially in the neighborhood of the Queensboro Bridge.

Other properties recently purchased by the Ardlea Incorporation are the southwest corner of Fifty-first Street and Third Avenue, the northwest corner of Forty-ninth Street and Third Avenue, the block front on the west side of Third Avenue, from Sixty-sixth to Sixty-seventh Street, and the property at 207 *to 215 East Fifty-seventh Street.*

COMMERCIAL SPACE.

Publishers Lease Thirteenth Floor in Pennsylvania Building.

Brown, Wheelock: Harris, Vought & Co., have leased a large suite of offices on the thirteenth floor in the Pennsylvania Building, 225-241 West Thirty-fourth Street, to the Plumbing, Heating and Ventilating Publishing Corporation, publishers, for their executive offices.

The firm of Leonard J. Carpenter has rented a loft in the Remsen Building, 148-50 Madison Avenue, corner Thirty-second Street, to Biberman Brothers, Inc.

Thoens & Fleunlacher, Inc., leased for the Union Dime Savings Bank space in the building at 105-11 West Fortieth street to the Olivier Straw Goods Corporation. Albert B. Ashforth, Inc., represented the lessor. The same brokers leased for the Maxwell Textile Company, Inc., part of their store at 501 Seventh Avenue to E. Blumenthal & Co.

Koiff Sells Staten Island Lots.

Cornelius G. Koiff, Inc., has sold at Woods of Arden two lots to Katheryn Missall on Southside Boulevard. The same company also sold at Woods of Arden two lots on Fourth Street to Anna K. Jansen. Both buyers plan to improve with residences for occupancy.

Long Beach Auction Sale.

At 12 o'clock noon today Leon Stein, auctioneer, will sell in the New York Property Exchange, 366 Broadway, 200 Boardwalk lots on Park Street, Long Beach, in an end-of-season auction sale. Also included in the sale are two-family and dwelling houses and private residences.

TALL BUILDING FOR VACANT BRONX PLOT

Buyer Plans Twelve-Story Business Project for Webster Avenue Corner.

One of the market features in the Bronx yesterday was the large number of vacant plots sold for business and apartment improvements.

The largest project planned is for the plot 221 by 100 feet on the southwest corner of 188th Street and Webster Avenue, which was sold by Aron Weinberger. The buyers will erect a modern fireproof twelve-story business building.

Rizzo & Fiore sold for Samuel Sodowich the southwest corner of Castlehill and Blackrock Avenues, being a plot of over four lots. The purchasers are the Alsi Building Corporation (Shapiro Brothers), which will start at once with the erection of an apartment house with stores.

The same brokers resold for a client a plot of three lots in White Plains Road, 25 feet south of Wood Avenue, to the same buyers, who will build an apartment house with stores.

Rizzo & Fiore also sold for the Damax Building Corporation to Morris Robinson the northwest corner of Castlehill and Chatterton Avenues, being a plot 103 by 180 feet, on which the purchaser will erect two apartment houses with stores; and resold to a client the vacant gore on Westchester Avenue and Mayflower Avenue. The purchaser will erect five stores on the plot.

Moffa & Co., Inc., sold for Mrs. Elizabeth Epple to Anthony Cuneo seven lots on the corner of Burke and Wallace Avenues, 100 by 175 feet. The lots were held at $30,000. Mr. Cuneo has plans to build a modern six-story apartment house with stores.

The same brokers sold for a Mrs. McCaffery to Northboro Holding Company, Inc., and N. DiMenna two lots on the south side of Burke Avenue, between Holland and Wallace Avenues, 50 by 100 feet, held at $8,000.

J. G. Breunich has sold for the Kittanning Sales Company the plot, 75 by 100 feet, on the east side of the Concourse, 358 feet north of Fordham Road.

Rullman Brothers, Inc., sold for A. G. Masucci the vacant plot, 75 by 103 by 78 feet, on the west side of Boscobel Avenue, 78 feet north of Plimpton Avenue.

NEW YORK CONTRACTS TOTAL $79,337,400

Awards Were Made for That Amount in Five Boroughs Here in September.

September building contracts in the five boroughs of New York City reached the total of $79,337,400, according to F. W. Dodge Corporation. While this was 44 per cent. under the record figure for August, it was 52 per cent. over September of last year. This brought the total of new construction started during the first nine months of the year up to $664,567,600, a very slight increase over the corresponding period of last year. Up to September New York construction for 1925 had been running behind last year's record volume. The third quarter this year increased 45 per cent. over the second quarter, which is very unusual, as it is customary to see a decline in the third quarter.

Last month's record included the following important items: $48,344,500, or 61 per cent. of all construction, for residential buildings; $10,236,500, or 24 per cent., for commercial buildings; $3,518,000, or 4 per cent., for industrial buildings, and $2,930,300, or 4 per cent., for educational buildings.

MORTGAGE LOANS PLACED.

$60,000 Loaned on Broadway and Tieman Place Gas Station.

Quinlan & Leland have placed a first mortgage loan of $60,000 on 3,166 Broadway, southeast corner of Tieman Place, a one-story business building and gas station, on a plot 99.11 by 100 feet, for Edlar Realty Corporation; $45,000 on 615 Amsterdam Avenue, southeast corner of Ninetieth Street, a gas station, on a plot 25.8 by 80, for Edlar Realty Corporation; two first mortgage loans of $24,000 each on 230-34 East Ninety-ninth Street, two six-story store and apartment buildings, on plot 37.6 by 100.11 feet each, for Ida and Benjamine Becker, $30,000 on 129-31 West 144th Street, a five-story apartment building on a plot 53.1 by 99.11 feet, for 109-23 West 144th Street Corporation.

James Boyd obtained a loan of $35,000 on the two-story business building located at the southwest corner of Larchmont Avenue and the Boston Post Road, Larchmont, N. Y. The building contains nine stores and offices.

BROOKLYN TRANSACTIONS.

Attorney Buys and Sells Multi-Family Houses.

Jacob Friedland, represented by Abraham Beler, an attorney, has purchased the store and apartment property at 8,422 Fifth Avenue, from a client of J. C. Fish. The property was held at $38,000.

Abraham Beler, representing the Bosman Realty Corporation, sold 576 Eighty-second Street to a client of J. C. Fish; 568 Eighty-second Street, to a client of Conway & Nelson; and 562 Eighty-second Street to Patrick J. Flanagan. These buildings are six-family tax exempt dwellings containing all improvements, and were held for $30,000 each.

Railroad Sells Plot.

The Long Island Railroad Company, through its real estate agent, Charles W. Myers, has sold to Samuel S. and Joseph J. Paymer, vacant property 325 by 300 feet, between Third and Fourth Streets, immediately east of the Montauk Division, Long Island City. The purchasers contemplate improving the property for industrial purposes. Judson A. Harrington was the broker in the transaction.

Cooperative Buyer.

Charles C. Burlingham of Burlingham, Veeder, Masten & Fearn has purchased through Brown, Wheelock: Harris, Vought & Co. a large apartment of twelve rooms and five baths, covering an entire floor in the new 100 per cent. cooperative building which has just been finished by Starrett Brothers at 860 Park Avenue, at the northwest corner of Seventy-seventh Street.

Floral Park Residence in Sale.

Bulkley & Horton Company sold the one-family frame house, on a plot 50 by 100 feet, on the northeast corner of Spruce and Elder Avenues, Floral Park, for I. Anderson to a customer for occupancy.

Irving Gaument a Seller.

Irving Gaumont, operator, is the seller of the six-story new-law walk-up, on a plot 80 by 100 feet, at the northwest corner of Washington Avenue and 167th Street. The property quote $48,000 and was held at $38,000.

PLAN APARTMENT FOR FLUSHING SITE

Deba Holding Corporation Buys Crocheron Av. Block Front for Multi-Family House.

MANY ESTATES IN SALES

Long Island, Westchester and New Jersey Show Places Sold for Occupancy.

A new apartment house for Flushing is foreshadowed in the sale of two block fronts to the Deba Holding Corporation (A. H. Levy, Edward S. Schwartz, H. Rutheiser and H. Ratner), who purchased the block fronts on Crocheron *Avenue, from 200th to 201st and from* 202d to 203d Streets, each being 200 feet on the avenue by 110 feet in depth.

Crocheron Avenue is not restricted against business and the buyers plan to improve the block front between 200th and 201st Streets with a five-story apartment house with stores, at an approximate cost, including land, of $600,000.

The block front between 202d and 203d Streets will be offered for resale to builders. The properties are adjacent to Cross Island Boulevard and Northern Boulevard and adjoin Treasureland, the Bossert Lumber Company development.

The same corporation has sold to Herman M. Scheffler the block front on Northern Boulevard, from 202d to 203d Street, consisting of ten lots. The buyer is having plans prepared for a business improvement. Spear & Co. and F. H. Reeves were the brokers who negotiated both deals.

The Thirty-eighth Avenue Holding Company, Inc., sold to Annie Goldstein the unimproved property at the northeast corner of Murray Lane and Bayside Avenue, Flushing. Quinlan, Terry & Johnson, Inc., were the brokers in the transaction.

The same company through the same brokers also sold to Michael J. Reilly and George Joyce the unimproved property on the south side of Lincoln Street, Flushing, 325 feet east of Main Street.

Edward H. Burger has purchased the 200-foot block front on Rockaway Beach Boulevard, 136th to 127th Street, Belle Harbor, and contemplates erecting a high-class apartment house of Spanish architecture.

The property was purchased from the Kelly estate and from A. Levy. It is the first transfer of the property in almost twenty years. Mr. Burger has also taken over the six lots on Beach 126th Street, ocean block, from the King estate, being the first transfer in more than eighteen years.

The Lewis H. May Company sold for H. Miller 2,280 Lincoln Place, Far Rockaway, consisting of a two-story brick private dwelling, to M. Feinberg for occupancy.

The Lewis Homes Company, Inc., sold the Alfred Cornwell estate of fifty acres at Plattsdale to a syndicate of investors. The tract fronts 2,200 feet on Denton Avenue, and is near the estates of Mrs. Henry Phipps, F. W. Allen, N. F. Brady and the Links Club.

Attorney Buys "C. K. Farms."

Mrs. Conrad Buehler has sold her property known as "C. K. Farms," between Mount Kisco and Bedford, adjoining the estate of Rupert Hughes. The property is one of the fine estates in the Mount Kisco zone and contains forty-seven acres of land, together with a large modern residence.

There is also a guest cottage of ten rooms and three baths, servants' cottage, superintendent's cottage and numerous outbuildings, swimming pool and tennis court on the grounds.

The property was held at $125,000, and was sold to a New York attorney through Yates & Gary.

Murray B. Parks sold 37 Highbrook Avenue, Pelhamwood, to Rowland David. The property was held at $21,000.

R. E. L. Howe Jr. has sold for the Fox Meadows Estates, Inc., a plot 90 by 150 feet on Chesterfield Road, Scarsdale, to George H. Hellman, an official of the Otis Elevator Company, who will erect a residence for his own occupancy.

Rumson Properties Sold.

The estate of the late Hugh Hartshorne has sold the property known as Cedar Bluff at Rumson, N. J., to James R. Deering. The property has a frontage on the east side of Ward Avenue of about 600 feet, a frontage on Hartshorne Lane of about 200 feet and a frontage on the South Shrewsbury River of about 600 feet, and contains about eleven acres.

There is a large frame residence on the premises. Other buildings on the premises include a gardener's dwelling, a frame stable, a frame garage with housekeeping apartment for chauffeur and room for six motors; a large children's playhouse and a boathouse.

The property was held at $100,000 and was sold through William H. Hintelmann.

The same broker sold to J. H. Callaghan for Mrs. Joseph Mehaffey a residential property on the north side of Wilson Place, fronting on the North Shrewsbury River, at Rumson. The property contains nearly three acres and has a frontage of about 300 feet on the river. There is a frame residence, frame garage and boathouse on the property. The purchase price was $18,000.

Developers Buy Riverside (Conn.) Tract.

The Riverside Realties, Inc., (R. W. Leary, President), has bought from Cummings & Lockwood twenty-three acres of shore-front property in the Riverside section of Greenwich.

The buyer plans to develop the property with high-grade dwellings on restricted plots of not less than an acre each. A part of the shore will be set aside for community use for bathing and boat landing.

REAL ESTATE AT AUCTION.

Auction Sale
Elmhurst
BEAUTIFUL HOME
Plot 50x125

Rear lot extending back 100 feet. 10 rooms, stucco house, corner Warner Ave. and 9th St., will be sold at auction by

Nathaniel Shuter, Auctioneer
Thursday Morning
Oct. 22, 1925
at Court House Steps,
Long Island City, at 10 o'Clock.

REAL ESTATE AT AUCTION. REAL ESTATE AT AUCTION.

I Mean What I Say!

When I tell you that in the ordinary course of events there is nothing that will stop the growth of

WHITE PLAINS

where the population gains in the last few years have been greater than ever before. The trend of population and new building is along CENTRAL AVE. and TARRYTOWN ROAD toward the WESTCHESTER FAIR GROUNDS. The PROPOSED NEW PARKWAY passes part of the property.

TO BE SOLD FIRST HAND AT

PUBLIC AUCTION

489 WHITE PLAINS Lots

Business and Home Sites

On TARRYTOWN ROAD

Kensico Road and Adjacent Streets

NEXT SAT., OCT. 24th

on the Premises, at 2 P. M., Rain or Shine, Under Mammoth Tent

70% On Mortgage

Title Policies from Westchester Title and Trust Company FREE

SEND FOR ILLUSTRATED BOOKMAP

CHAUNCEY B. GRIFFEN

WESTCHESTER'S LEADING REALTY AUCTIONEER

16 East 41st Street, New York—Murray Hill 9236 • Depot Plaza, White Plains—White Plains 2450

HOW TO REACH THE PROPERTY

Take New York Central Railroad to White Plains station, trolley or automobile bus to the property ON TARRYTOWN ROAD.

Or motor out the beautiful Bronx Parkway to White Plains, to Central Avenue, to Tarrytown Road to the property.

Joseph P. Day Auctioneer Inc.

Your Best Business Opportunity in the GARDEN CITY Zone is

GARDEN CITY MANOR

Adjoining Garden City Estates, with More Than 5,000 Feet on

NASSAU BOULEVARD and HEMPSTEAD-JAMAICA TURNPIKE

A few blocks south of Nassau Boulevard Station (Hempstead Div., L. I. R. R.) and on line with Merillon Ave. Station (main line), with additional frontage on adjacent streets.

675 BUSINESS and Residential LOTS

Between Garden City and Hempstead Country

MORTGAGE LOANS. MORTGAGE LOANS.

Applications for MORTGAGES & BUILDING LOANS

Acted upon promptly

PHOENIX FACTORS CORPORATION

New Equitable Life Building

393 Seventh Avenue, New York

Also—We offer GUARANTEED FIRST MORTGAGES on improved New York City real estate yielding a substantial return.

MANHATTAN—FOR SALE OR TO LET. MANHATTAN—FOR SALE OR TO LET.

Everybody knows this address

51 East 42d St.

"Next Door to Grand Central"

At the key-point of rapid transit—it's a good place for your office.

Desirable units in divided floors—250 Sq. Ft. up. Floors of 6,300 to 6,700 Sq. Ft. with outside light on three sides.

Ask for our Representative on Premises

Vanderbilt Avenue Building Corporation

Renting and Managing Agent

Room 610 Tel. Murray Hill 1198 *Or your own Broker—Brokers protected*

LONG ISLAND—FOR SALE OR TO LET. LONG ISLAND—FOR SALE OR TO LET.

GENUINE BARGAIN For Quick Buyer

9 ACRES

Meadow Land

FOR SALE

Over 1000 Feet Waterfront

OPPOSITE ISLAND PARK

One Mile From Long Beach

PRICE $1,500 Per ACRE

All Cash

Owner J. E. McGOLRICK

350 Madison Ave.

New York

BROKERS

Our new list with maps of over 100 choice parcels in QUEENS, NASSAU AND SUFFOLK COUNTIES now available.

10 TO 2,000 ACRES

Brokers now write. Purchasers please apply through their brokers.

Full information sent on telephone request.

Lewis Homes Company, Inc.

47 WEST 34th ST., N. Y. C. Tel. Wisconsin 3291

"SALES LAST MONTH OVER $2,000,000."

REAL ESTATE. REAL ESTATE.

LARGE CHOICE PLOTS

Suitable for Immediate Improvement

GRAND CENTRAL ZONE

45th Street—90 feet East of Second Ave.

SIZE 235x100.10

Chelsea Section Near Large Piers

21st Street Between 10th & 11th Avenues

SIZE 250x92

Both Plots have four-story tenements producing income.

Simon Myers, 565 Fifth Av. Tel. Vanderbilt 0059

REAL ESTATE WANTED. REAL ESTATE WANTED.

Westchester Acreage

We have been instructed to buy several desirable tracts from 50 to 500 acres at convenient points in Westchester.

Send by letter full details with maps.

Brokers Protected.

CHAS. F. NOYES CO.

118 William St. Tel. John 2000

FLORIDA—FOR SALE OR TO LET. FLORIDA—FOR SALE OR TO LET. FLORIDA—FOR SALE OR TO LET. FLORIDA—FOR SALE OR TO LET.

ON EVERYMAN'S TONGUE—

"FLORIDA!"

—LAND OF SUNSHINE AND FORTUNE

Today Florida has become a national topic. Wherever one may go "Florida" is heard. At the Club, in the home, on the street, everywhere it's "Florida."

Thousands have just awakened to the great truth of Florida and are learning of the wonderful possibilities of the State for the first time. Leading newspapers and periodicals of the Nation have investigated Florida more closely than ever before, and have given the state more deserving publicity than it has ever had in its history. Reading and discussion of the many recent articles written about Florida, together with personal investigation by hundreds of the Nation's citizens have, it is said, divided the continent into three great classes: Those in Florida, those coming to Florida, and those who want to come to Florida.

Those in Florida know us as one of the State's leading Realtors; to those comprising the two latter named classes we wish to introduce ourselves.

Our firm is one of the old, established Real Estate firms of the State. For years we have served the investing public in Florida, and have come to know Florida Real Estate and values as but few others can. Our growth has kept pace with that of the State; our development has been as rapid and sure. Today we operate offices in thirteen cities and towns throughout Florida, and maintain an organization departmentized and specialized in every city, capable of rendering a maximum of safe, conscientious and dependable Real Estate service in every individual transaction. We have built and cherish a reputation, and today enjoy the implicit confidence of innumerable patrons from every section of the United States and Canada. We have made money for hundreds of patrons who entrusted us with the handling of their Florida Real Estate investments.

The coming year may see millions of dollars made by investors in Florida Real Estate. Some of you who are coming to Florida will most probably share in the profits, and you who want to come to Florida, but cannot, unquestionably would like to share in them. We have assisted others and we can assist YOU. We KNOW Florida values, and can place your investments so as to bring you the largest and quickest returns.

When in Florida call at our office nearest the locality in which you are interested. If you cannot come to Florida, write our Executive Offices for information about any section of the State in which you are interested or would like to invest. We are pleased to give information and to render any assistance—our entire organization is at your service.

(Write in advance for our latest road-map of Florida.)

H. B. SCHULTE COMPANY REALTY INCORPORATED

REALTORS

REFERENCES: CHAMBERS OF COMMERCE IN EVERY TOWN IN WHICH WE HAVE OFFICES AND THE MERCHANTS BANK & TRUST COMPANY, DAYTONA, FLORIDA

EXECUTIVE OFFICE: 210 SOUTH BEACH STREET, DAYTONA, FLORIDA. PHONE 1270

OFFICES IN: JACKSONVILLE, ST. AUGUSTINE, ORMOND BEACH, DAYTONA BEACH, NEW SMYRNA, NEW SMYRNA BEACH, DELAND, ORLANDO, TAMPA, PALM BEACH, MIAMI

"We Cover Florida Real Estate Like the Sunshine."

LONG ISLAND—FOR SALE OR TO LET.

FOR SALE

Long Island, N.Y. 100 Acres of Land

including nearly 1¾ miles of water-front, facing two sides at river, partly bulkheaded. Property ready for immediate development.

Address

OWNER

Room 3203 Woolworth Bldg. New York, N.Y.

WESTCHESTER—FOR SALE OR TO LET.

WESTCHESTER COUNTY 1600 ACRES $150 PER ACRE

(WHOLESALE)

LEWIS HOMES COMPANY, Inc.

47 West 34th St., New York, N. Y.

Telephone—Wisconsin 3291

WESTCHESTER—FOR SALE OR TO LET.

Old World Atmosphere New World Homes

UNTIL you see these artistic houses, in their unusual setting, you can have no idea of how charming a small house can be.

Situation—Jerome and McLean Avenues, Yonkers, N. Y.

Transportation — Lexington Avenue Subway, Sixth or Ninth Avenue "L," to Woodlawn Station, and surface car, five minutes' ride.

Buses run from Mount Vernon Station of the New York Central Railroad, Harlem Division. Short walk from Lincoln Station on the New York Central Railroad, Putnam Division.

By auto, Grand Concourse to Jerome Avenue and the property.

Each house with built-in, fireproof garage.

$16,500 to $20,500

Reasonable terms

For further details write or phone

THOS. S. BURKE

Plaza Building

GETTY SQUARE, YONKERS

Phone Yonkers 6000

Representative at the Property Every Day.

WHITE PLAINS ACREAGE

Near Station and Parkway. Price and terms right. Principals only.

Here is a Real Opportunity. Why Go To Florida?

ALPIN I. DUNN

143 East 39th Street, New York.

BUSINESS PROPERTY—Sale or Rent.

1/4 1/5 W. 45th Street

JUST OFF BROADWAY

Modern **OFFICES** Fireproof

$25 to $100

with Light and Full Service

for High Class Office Occupancy

ROBERT P. ZOBEL

on premises

PHONE BRYANT 6948

BUSINESS PROPERTY—Sale or Rent.

"Measuring by the Yardstick of Rental Values"

Daylight

MOST office buildings have windows on four sides or less; the Pennsylvania Building has daylight-flooded windows on eight sides. It is the "T" shape floor plan of the building that accomplishes this *Daylight supremacy*—for every office regardless of size.

Apply the Yard Stick of Rental Values—a measuring chart that will enable you to analyze every essential of a building in its true value *to your particular business.*

Send for the Yard Stick of Rental Values—a Chart of Important Information

Julius Tishman & Sons, Inc. *Builders & Owners*

Brown, Wheelock, Harris, Vought & Co., Inc. 20 E. 49th St. 14 Wall St. *Renting Agents*

Pennsylvania Building

225-241 West 34th St

Penn Terminal Station

FASHION SHOW.

Various members of the Junior League will act as manikins at the fashion show of Frosanis gowns to be given next Monday by the Committee on Industry of the Women's City Club. In two pictures appearing next Sunday in The New York Times Rotogravure Picture Section Miss Narcissa Vanderlip displays a street dress and Miss Claire Tiews a gold brocade evening wrap.—Advt.

BUSINESS PROPERTY—Sale or Rent.

OFFICES

Perfect Light

LOW RENT

198 Broadway

at Fulton St.

Apply on Premises or

Bing & Bing, Inc.

118 West 40th St. Tel. 4180 Pennsylvania

267 West Broadway

Between Walker and Lispenard Streets

6 Story and Cellar, Heavy Construction

32x100. Immediate Possession

Reasonable Price and Terms

CHARLES A. O'MALLEY

Exclusive Broker

188 Montague Street, Brooklyn, N. Y.

522 Fifth Ave.

Guaranty Trust Building

(Corner 44th Street)

Offices

Corner suite of offices (1000 sq. ft.) for sub-lease at attractive rental.

Immediate Possession

FULL COMMISSION TO BROKERS

OGDEN & CLARKSON CORPORATION

21 East 47th Street

Telephones: Vanderbilt 1878, Circle 1846

45 West 45th St.

3,500 square feet of front, divided

Offices

12 windows afford exceptionally fine light. Sub-lease at low rental.

Immediate Possession

FULL COMMISSION TO BROKERS

OGDEN & CLARKSON CORPORATION

21 East 47th Street

Telephones: Vanderbilt 1878, Circle 1846

121-8th Ave. near 15th St.

Store, 17 ft. front, with exceptionally large basement, attractive to furniture buyer.

E. E. Stern, 52 Wall St. Hanover 6785

BUSINESS PROPERTY—Sale or Rent. BUSINESS PROPERTY—Sale or Rent.

STORES—LOFTS—BASEMENT

For Lease—Immediate Possession at Attractive Rentals

1200 BROADWAY

N. E. Corner 29th Street

The floors in this eight-story building contain 14,000 sq. ft. to the floor

B. M. T. SUBWAY STATION at Building

The location in the PENNSYLVANIA ZONE makes it one of the most desirable addresses for concerns interested in accessibility and dominant surroundings.

The building is 100% sprinklered—Low Insurance. Good Service: 4 Passenger, 1 Freight Elevator.

AGENT ON PREMISES—OR YOUR OWN BROKER

Telephone, CALedonia 8339

FOR LEASE AT LOW RENTAL RATES

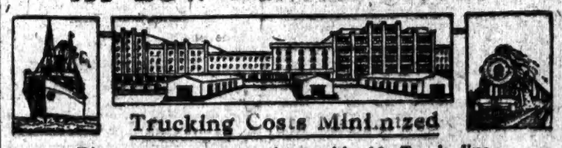

Trucking Costs Minimized

Direct railroad connections with 10 Trunk line railroads. Wharfage Facilities—Central Location. Excellent Labor District.

Buildings and portions of buildings of various sizes and types of construction with numerous features essential to manufacturers and distributers. Apply to your own broker, or

NEW YORK DOCK COMPANY

44 Whitehall St., New York—Phone Bowling Green 9120

2 West 47th St.

One door from Fifth Ave.

A few desirable

Offices and Showrooms

500 Sq. Ft. or Larger

Rates Reasonable

Immediate Possession.

Bing & Bing, Inc.

118 West 40th St. Tel. 4180 Pennsylvania

45 W. 34TH ST.

Offices $65.00 UP

Ideal location for architects, salesrooms, insurance agents, lawyers, accountants, dentists, physicians, etc. Brokers protected. Apply Room 905.

Business Properties HESS Bldg. Ashland 1500

20 East 49th St.

Opposite Saks & Co.

Adjoining McCutcheon

Ideal Retail

Salesrooms

In New 25 x 100 Fireproof Building

Immediate Possession

Moderate Rent

apply on premises or BING & BING, Inc. 118 West 40th St. Pennsylvania 6180

Offices & Showrooms

LIGHT MANUFACTURING

174 MADISON AVE.

E. A. Stern, 52 Wall St. Hanover 6785

BUSINESS PROPERTY—Sale or Rent. BUSINESS PROPERTY—Sale or Rent.

Figure it out yourself

and you will move your business to

BUSH INDUSTRIAL CITY—

Manufacturing
Warehousing
Distributing
Floor Space

Over 350 organizations now occupying space in the light and airy Bush Terminal Buildings testify to the substantial economies to be effected in all overhead expense, insurance, cartage, also to the improved working conditions and higher morale of their working force.

Direct rail connections with all trunk lines, eliminating cartage to and from freight stations. Bush Railroad terminal transfer ensures prompt service. Fleet of 35 motor trucks covering Manhattan, Bronx, Brooklyn, Long Island, Westchester and New Jersey. 24-hour Steam and Electric Service.

FOR LEASE ABSOLUTELY FIREPROOF

UNITS OF FROM 6,000 TO 60,000 SQ. FT.

BUSH TERMINAL COMPANY

100 Broad St. Telephone Bowling Green 8100 New York

Economical Office Units

in the Croisic Bldg.

220 Fifth Ave.

at 26th Street

Overlooking Madison Square

Spear & Co. Inc.

25 Fifth Ave. Ashland 4200

West 33rd Street Opposite Gimbel Bros.

Choice store and basement, 25x88, with connecting 2nd floor, 25x100.

Suitable for men's clothing, dress goods, women's apparel and kindred line.

BERLEY & CO.

1182 B'way Madison Sq. 1714

REAL ESTATE WANTED.

WANTED

Corners leased to one tenant for long term, 20% or larger equity, must yield 10% to 12% to be interesting. Offerings treated in confidence.

Investor, V 797 Times Downtown

STORES

Cor. Madison Ave. & 85th Street

Southeast Corner

Large and small stores.

Only unrestricted thoroughfare between Central Park and Lexington Avenue.

Suitable for Druggist, Florist, Antiques, Delicatessen, Laundry, Stationery, Cigars, Etc. Apply

SHARP & NASSOIT, Inc.

Madison Ave. at 85th St. Butterfield 6700

APARTMENTS FOR SALE OR TO LET.

a real home in 2 rooms

For immediate possession —a few two-room suites consisting of spacious living room, large bedroom, foyer, serving pantry, bath and unusual closet space.

Rates $35.00 to $47.50 per week on yearly lease only. Excellent restaurant. Furniture, linen and maid service optional.

Also a few Complete One-Room Apartments

The CARDINAL

243 West End Ave.

Northwest Corner 71st St.

BING & BING, INC., BUILDERS

BUSINESS PROPERTY, SALE OR RENT. BUSINESS PROPERTY, SALE OR RENT.

232 madison ave.

a Good address promotes prestige

N. W. Cor. 37th Street

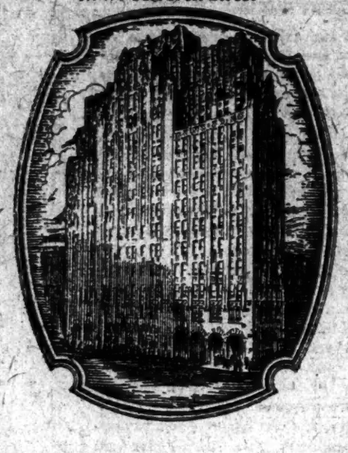

The Heart of Murray Hill

NOW an exclusive business section. The foremost industrial leaders in all lines are availing themselves of a good address and superlative location at 232 Madison Avenue. Midway between the railroad terminals and convenient to all lines of transportation.

232 Madison Avenue

s the ideal location for the better type business, perfect n every detail of construction: absolutely fireproof, 100% sprinklered with automatic fire-alarms, making for minimum insurance rates, four high speed elevators, mail chutes, maximum daylight throughout, etc.

Long term leases have been consummated with such tenants as The Heminway Silk Company, Johnson-Cowdin-Emmerich, Inc., and others.

Now renting for occupancy Nov. 1, 1925
Rent to start February 1, 1926

For further information apply your broker or

ARTHUR GREENBAUM
345 Madison Ave. Murray Hill 4030

The Commerce Chambers

48 E. 41st St.

STORE

100 x 18 Ft.

or can lease front two-thirds.

Finest Store in
Grand Central District

Manufacturers of Building Materials, Oil Burning Systems, Refrigerators Preferred.

3 Large Windows in rear on 30x20 court.

Rent Very Reasonable

Also

OFFICES

Or Suites $36-$750.

THE COMMERCE CHAMBERS
48 East 41st St.
W. U. Hawkins

APARTMENTS FOR SALE OR TO LET.

A Perfect Home One Room

$21 weekly & up
Yearly Leases

THE CARDINAL

243 West End Ave.
Northwest Corner 71st Street

BING & BING, INC. BUILDERS

Unfurnished—East Side.

19 East 57th St.
1 & 2 Rooms & Bath
$1,200—$2,300
HUBERTH & HUBERTH
2 Columbus Circle Circle 7820

APARTMENTS FOR SALE OR TO LET.

Your Rent Problem Solved
Unusual Opportunity in Cooperative Ownership

E. 80TH STREET, 5 rooms, bath, large & sunny. Price $8,000

E. 60TH STREET, 4 rooms, bath, including studio with high ceiling and fireplace. Price $8,000.

W. 71ST STREET, 4 rooms, bath, large rooms, fireplace. Price $7,500.

Immediate Possession.
Unusual references required.
FRANK L. FISHER CO.,
17 East 42nd St. Murray Hill 8513

Unfurnished—East Side.

30 East 55th St.
COR. MADISON AVENUE
5 and 9 Rooms
Modern Apartments.
2 and 3 Baths
Super Service.
One apartment to a floor.
$5,000—$8,000
HUBERTH & HUBERTH
2 Columbus Circle Circle 7820

1000 Park Ave.
Corner 84th St.
4, 6 & 8 Rooms
1, 2 & 3 Baths
Apply on Premises or
BING & BING, Inc.
119 West 40th St.
Pennsylvania 4180

470 PARK AVE.
S. W. COR. 58TH ST.
13 Rooms—4 Baths
$10,500—$11,000
HUBERTH & HUBERTH
2 Columbus Circle Circle 7820

APARTMENTS FOR SALE OR TO LET. APARTMENTS FOR SALE OR TO

APARTMENTS

ALL MODERN FIREPROOF BUILDINGS
Immediate Occupancy

104 East 40th St.
6 Rooms, 2 baths
$3400 to $3600

15 West 55th St.
4 Rooms and bath
$3000

55 West 55th St.
3-4 Rooms
$1600 to $2600

122 East 82d St.
6-7 Rooms
$2600 to $3200

Apply to Superintendent on Premises or
N. A. BERWIN & CO., Inc.
103 PARK AVENUE
Telephone Ashland 8180

1 or 2 Rooms

Gilford
140 East 46th St.
One and two room apartments with kitchenette. Some of them furnished.

Randolph
135 East 50th St.
Two rooms and kitchen. Also a few apartments of one room and kitchen.

JOSEPH MILNER CO.
505 Fifth Avenue *Vanderbilt 3607*

Unfurnished—East Side.

The Hotel WEYLIN
PRESENTS
for the consideration of a most discriminating clientele its New Addition and Directoire Dining Room.
SUITES
ONE to SIX ROOMS
ONE to FOUR BATHS
Unfurnished or Furnished
MADISON AVENUE
at 54th Street

4 East 88th

New 9-story fireproof building
The delightful atmosphere of an American Colonial home
4 Rooms—1 Bath
5 " 2 "
Southern Exposure.
Ownership Management
Inquire of Superintendent on premises or phone
Lenox 8580.

Unfurnished—West Side.

GREENWICH VILLAGE

Tudor Arms
270 W. 11th St.
New Building—Just Complete
1-2-3-4 ROOMS
Charming 3-Room Suites
FOR $1080
Agent on Premises or
Phone Watkins 5256
Mgrowit Construction Corp.
1819 Broadway
Open Evenings

137 Riverside Dr. at 86th Street
5 Rooms, 3 Baths
$5,000
Day and Night Service
THE WEST SIDE'S FINEST APARTMENT HOUSE
HUBERTH & HUBERTH
2 Columbus Circle Circle 7820

10 West 86th St.
Adjoining Central Park West
6-7 Rooms—3 Baths
AND BUTLER'S PANTRY
Also 3-Room Doctor Suite
Tigo Realty Co., Owners-Builders
200 W. 72nd St. Trafalgar 8817
L. J. Phillips & Co., Agents
148 West 72nd St. *Trafalgar 9280.*

Unfurnished—West Side.

SMALL Apartments

840 Seventh Avenue
Cor. 54th St.
3, 4, & 5 Rooms
$1300 to $2500

321 West 55th St.
Block West of Broadway
3 & 4 Rooms
$1550 to $2000

350 West 55th St.
Block West of Broadway
1, 2, & 3 Rooms
$780 to $1400

300 Central Park West
Corner 90th St.
1, 2, & 3 Rooms
$850 to $2000

434 W. 120th Street
Cor. Amsterdam Ave.
2, 3, & 4 Rooms
$950 to $1800

45 Tiemann Place
Bet. Broadway and Riverside Drive
One block below 125th St. and Broadway Subway Sta.
2 & 3 Rooms
$750 to 12000

IMMEDIATE POSSESSION
Some Furnished
Apply on premises or
BING & BING, Inc.
119 West 40th St.

321 WEST 78TH STREET
(NEAR RIVERSIDE DRIVE)
New 9-story fireproof apartments
5-6-7 Large Rooms
2-3 Baths
Renting Agent on Premises Will Show Apartments Evenings.
Wood, Dolson & Co., Inc.
BROADWAY, 72nd STREETS
Telephone: ENDICOTT 8800

838 West End Ave.
SOUTHEAST COR. 101st ST.
6-7-9 Rooms
3 BATHS
RENTS REASONABLE
APPLY RESIDENT SUPT. OR
AMRI REALTY CO., INC.
290 Madison Ave. Murray Hill 2172.

145 West 71st St.
NEAR BROADWAY
Modern 9-Story Building
3 & 4 LARGE LIGHT ROOMS
With Complete Kitchen and Breakfast Foyer

APARTMENTS FOR SALE OR TO LET. APARTMENTS FOR SALE OR TO LET.

New Fireproof Buildings

698 West End Avenue
Southeast Corner 94th St.
Immediate Occupancy
2-3-4-5
ROOMS
LARGE Dining Alcoves in 3- and 4-room apartments with real kitchens. Extra lavatory in 5 rooms. Kitchenette in 2-rooms.
Agent on Premises
Daily, Sunday and Evening
Armino A. Campagna
Owner and Builder
200 West 72d St. Endicott 0334

910 West End Avenue
Southeast Corner 105th St.
Immediate Occupancy
3-4-5-6
ROOMS
One, Two and Three Baths
2-Room Doctor's Apartment
HERE are large, bright rooms arranged to lighten housekeeping cares. Ample closet space in all apartments.
Building Telephone: Clarkson 6946
Agent on Premises
Daily, Sunday and Evening
Mark Rafalsky & Co.
Managing Agents
21 East 40th St. Vanderbilt 2027
V. CERABONE and
MICHAEL A. CAMPAGNA, Owners.

Large Sunny Apartments
Overlooking Hudson and Palisades
640-644
Riverside Drive
141st Street to 142nd Street
4 ROOMS, Bath
5-6 ROOMS, TWO BATHS
7 ROOMS, THREE BATHS
Every modern convenience that lends to the comfort of tenants; very moderate rentals; unexcelled service.
INQUIRE REPRESENTATIVE ON PREMISES, OR
Newmark, Jacobs & Newmark
3410 BROADWAY TEL. EDGECOMBE 1630

Unfurnished—West Side.

25 West 68th St.
Just Completed
9-STORY FIREPROOF APARTMENT HOUSE
Adjoining Central Park West
3, 4, 5
ROOMS
1 and 2 baths and extra lavatory
3 and 4 rooms have dining alcoves
Extraordinarily Beautiful Lobby
Representative on Premises
Susquehanna 10233.
Renting Office Open Evenings

300 Riverside Drive
CORNER 102nd STREET
3-4-5-6 Rooms
1 & 2 Baths
A new 15 story fireproof building of the highest type. Extra large rooms with unusual closet space.
IDEAL LOCATION
Very Attractive Rentals
Apply on Premises or
505 FIFTH AVE.—*Room 1601*
Tel. Murray Hill 2491
217 BROADWAY—*Room 308*
Tel. Whitehall 5880

124 to 134 W. 93d
Near 6th and 9th Ave. "L" and 96th St. B'way Subway Station
JUST COMPLETED
9-Story Fireproof Elevator Bldg.
3-4-5-6 Rooms
1-2-3 Baths
4-5 Rooms Doctor or Dentist Apts.
Special 2-Room Professional Suite
Renting Agent on Premises
Samuel Roseff & Sons, Inc.
Owner and Builder
Tel. Riverside 9685

610 W. 110th St.
4-5 Rooms & Bath
NEW BUILDING
Reasonable Rent
Apply to Renting Agent on Premises or
J. C. & M. G. MAYER
Tel. Murray Hill 2686.
347 Madison Ave.

315 W. 102 St.
Near Riverside Drive
The Ideal
3 & 4 Rooms
$1300 to $2000
Apply representative on premises
GEORGE W. SASSE
2096 8th Av. Tel. Monument 6329

115 WEST 73 ST.
NEAR BROADWAY
6 Large, light rooms, 3 Baths, Foyer, Large Closets.
REDUCED RENTS

Unfurnished—West Side.

Choice Apartments

270 Riverside Drive
7 Rooms—2 Baths
Duplex Apartment 1st Floor
Ideal for Doctor

267 West 89th St.
5 Rooms
Doctor's Apt.
8 Rooms—3 Baths

101 West 72nd St.
7 Rooms

1 West 89th St.
8 Rooms—2 Baths

535 West 135th St.
Corner Broadway
7 Rooms

600 West 140th St.
Corner Broadway
8 Large Rooms

FRED'K ZITTELL & SONS, INC.
2211 Broadway Endicott 3200

The Brentmore
88 Central Park West
Corner of 69th Street

One UNUSUAL Apartment
6 Rooms, 2 Baths
Living Room, 19'8"x26'6"

Apply on Premises or
BING & BING, Inc.
119 W. 40th St.
Penn. 4180

120 W. 70 St.
New nine-story fireproof building
4 ROOM
apartments very large and light.
Immediate Possession.
Apply Superintendent on Premises or
CHESTER D. JUDIS' CORP.
3290 B'way. Endicott 8751.

36 West 59th St.
CENTRAL PARK SOUTH
2 & 3 Rooms & Baths
With Serving Pantry
$2,400—$3,600
HUBERTH & HUBERTH
2 Columbus Circle Circle 7820

325 West 77th St.
2-3 & 4 ROOM APTS.
New Building Moderate Rentals
T. STANLEY BRENNAN, Inc.
Managing Agents
102 West 57th St. Circle 1127-4664
or Superintendent on Premises.

APARTMENTS FOR SALE OR TO MET. APARTMENTS FOR SALE OR TO LET.

English Garden Homes

Jackson Heights

Prices from $20,500 with Detached Garages

HOUSES completely equipped. Ample allowance for decorations. Liberal terms arranged. Apartment service, including care of furnaces, lawns, snow removal, etc.

THE QUEENSBORO CORPORATION
Jackson Heights Office 25th St. & Polk Ave., Havemeyer 2360
Broadway B.M.T. or Interboro Subway (Queensboro Subway) to Jackson Heights. By Motor, 59th St., via Queensboro Bridge, Jackson Avenue, (Northern Boulevard).

SPECIAL EXHIBIT OF PLANS, MODELS, PHOTOS, 557 FIFTH AVENUE, BETWEEN 45th AND 46th STS.
Open Week Days until 8.30 p. m.

Show House Open Daily and Sundays Until 8.30 p. m.

The HENDRIK HUDSON Annex

601 West 110th St.
Northwest Corner Broadway
6, 7, 9 ROOMS 2 and 3 Baths
Rental $2,100 up
BEST VALUES IN MANHATTAN
Every Modern Convenience
Renting Agent on Premises, or
Byrne & Bowman
30 E. 42nd St. VANderbilt 2371

Unfurnished—West Side.

2 ROOMS
Low Rent—$1200
Per Annum—
All Modern Conveniences—
Ideal Location—
—Unique Restaurant—
What more could one desire?
Knickerbocker Chambers
66 West 53d Street
New York
INSPECTION INVITED

206 West 104th Street
OFF BROADWAY
A new elevator building of the highest type.
VERY ATTRACTIVE RENTALS
3-4-5-6 Rooms
1 & 2 Baths
Apply on Premises or
505 FIFTH AVE.—*Room 1601*
Tel. Murray Hill 2491
217 BROADWAY—*Room 308*
Tel. Whitehall 5880

The Riviera
5 to 10 Rooms
2 and 3 Baths
790 Riverside Drive
Between 156-157 Streets
Resident Manager. Billings 2800.

Washington Square Van Voorst Apartments
123-5 WAVERLY PLACE
Fireproof—All Improvements
2 Rooms, Kitchenette & Bath
$1,200
3 Rooms & Bath
$1,500 to $1,800
4 Rooms & Bath
$1,800 to $2,000
Ownership Management

545 West End Av.
N. W. Cor. 86th. New 12-Story Bldg.
3, 4, 5, 6, 7 ROOMS
1, 2, 3 BATHS
6-Room Apartments with 3 Masters' Bedrooms and 3 Masters' Baths
Agent on Premises. Schuyler 2768

115 WEST 73 ST.
NEAR BROADWAY
4 Large, light rooms, 3 Baths, Foyer, Large Closets.
REDUCED RENTS

Unfurnished—West Side.

66 Fifth Ave.
Studio Apartments
Now Leasing
Occupancy Nov. 15th
1-2-3 Room Suites
Exceptionally large living rooms
24x18 to 33x25
Soundproof — Fireproof
Open Fireplaces
Full Service
179 5th Ave. ADAMS & CO. Gramercy 0800

260 West End Avenue
S. E. CORNER 72ND ST.
Corner Apartments
3, 4, 5 ROOMS
Dining Alcoves and Real Kitchen
NOW READY FOR OCCUPANCY
Agent on Premises—9 A. M. to 9 P. M.
House Telephone: ENDICOTT 10084.
SLAWSON & HOBBS
Managing Agents
Phone Endicott 7240 163 West 72nd St.
FRANK & FRANK, *Owners & Builders*

The Overlook
802 WEST 181st ST.
7, 9 Rooms
2-3 BATHS
$1,500-$2,100
References Essential. Owner's Mgt.

Unfurnished—Bronx.

RIVERDALE
VAN CORTLANDT PARK
251 St. and Broadway
Just Completed New Apartments
4 ROOMS
All facing view of Park
Rents Moderate
Supt. on premises.

Unfurnished—Queens.

New SUNSHINE Apts.
4 ROOMS, $62—$68
De Luxe Apartments. Something new and Different. Hot water; tiled kitchen; bath and shower; all large outside rooms; hardwood floors; fully decorated. Alongside Grand Ave. Subway Station, Astoria. 12 minutes to N. Y.
MATHEWS CO. Grand & 4 Ave. ASTORIA, L. I.

REAL ESTATE MANAGEMENT.
CONSULT "Headquarters" for quick results; send particulars. Joseph Rauschkolb, 46 West 46th.

MORTGAGE LOANS.
WE WILL PURCHASE SECOND MORTGAGES.
Greater New York, any amount; moderate charges, immediate closings; brokers solicitations solicited.
THE CLYDE SYNDICATE, INC.
MORTGAGE LOAN OPERATORS,
1457 BROADWAY, NEW YORK.
180 MONTAGUE ST., BROOKLYN.

MORTGAGE LOANS.

BROKERS' MORTGAGES BOUGHT OR MADE.
BUILDING LOANS.
PERMANENT OR TEMPORARY.
ANY PLACE—GREATER N. Y.
PROMPT. REASONABLE.
IRVING MESSING, 32 WEST 42D.

FIRST AND SECOND MORTGAGE MONEY.
Building loans.
Anywhere New York and vicinity.
KAYMAR COMPANY, INC.,
26 Court St., Suite 904, Brooklyn, N. Y.
Telephone Triangle 2855.

MORTGAGE LOANS.
REFINANCE NOW AT 5% INTEREST.
Low charges. Prompt action.
OGDEN & CLARKSON CORP.
Vanderbilt 1275.* 21 East 40th St.
Established 1869.

BUILDERS—OWNERS—We have unlimited funds for second mortgages on 1st buildings and apartment houses; can give you action in 24 hours. Adams & Co., 170 5th Av., Gramercy 6906.

1ST AND 2D MORTGAGE MONEY
Building Loans. Bond Issues.
Anywhere, New York and New Jersey.
Fuller & Co., 42 Broadway, 116 West 125th St.
Phone Harlem 2905.

MORTGAGE MONEY for any amount available on desirable realty or undivided estates; principals only. Cassel Rothstein, 161 5th Av.

CONTEMPLATED building projects financed; fee or leasehold; principals only. Triumvirate Realty Corp., 145 West 57th. Circle 3816.

MORTGAGES,
BUILDING LOANS,
PHOENIX FACTORS, 393 7TH AV.

BUILDERS—Owners— Consult us on your 2d mortgage needs; quick action. Neptune Realty, 23 West 45th. Bryant 9062.

FUNDS for second mortgages, fees reasonable; principals only. Joseph Rosenberg, 271 Broadway.

SECOND MORTGAGES bought quickly; Manhattan; brokers protected. LEWIS, 1,431 Broadway, Longacre 9727.

WE finance building operations, also first and second mortgages. S. J. Wishner, 289 Broadway. Worth 6451.

MONEY—Second mortgages, from $2,000 up; quick action. Enterprise Realty Co., 276 5th Av., Ashland 7402.

ATTORNEY has clients who will invest second mortgages; submit applications. S 894 Times Downtown.

LIBERAL second mortgage loans. Wisconsin Mortgage Corp., 152 West 42d. Wisconsin 1800.

1D or 2D MORTGAGE LOANS made quickly. FELSEN, 214 W. 34th St. Chickering 7311.

MORTGAGE LOANS WANTED.

MORTGAGE LOAN WANTED.
German chemical factory owned and directed by American citizen, wants first mortgage of $50,000 to $100,000; 10 years, interest 6 to 9 per cent.; splendid property; first-class investment. T 629 Times Downtown.

$50,000 LOAN wanted for 3 years, amortized quarterly; secured by long term midtown leasehold netting over $20,00 year profit. R 881 Times.

HOUSES AND ESTATES.

Manhattan For Sale or Rent.

97TH AV., 746-742—FOR SALE, 207 WEST 82D.

SOLD WATER FLATS AND STORES.
TERMS CAN BE ARRANGED.
NERWICH REALTY CORP.,
309 FIFTH AV.

13TH ST., 126 WEST—4-story, basement; remodeled; for sale; $45,000; bargain.

37TH ST., 348 WEST—For sale. Owner on premises.

81ST, 204 EAST—Vacant house, 5 story; sale or lease; 16 rooms. National Realty, 295 Lexington. Regent 2177.

79TH, 835 WEST—Three-story, 12 rooms, 2 baths; general or other dwellings in New Rochelle Drive. Ernest Tribelhorn, 309 West 97th, or your own broker.

85TH, WEST (near Park)—Four-story and basement, 20x100; exceptional opportunity; cash required $8,000. Raymond F. Quinn, 2,255 Broadway. Endicott 5900.

86TH—Four-story and basement, 20x100, suitable for remodeling or an ideal home. Raymond F. Quinn, 2,255 Broadway. Endicott 5900.

86TH, 330 WEST (near West End Av.)—Perfect dwelling, 20x50, 10 rooms, electricity, new parquet, tiled baths; price right. James F. Waldon, Endicott 9008.

85TH, WEST—4 story, basement, 10 year lease, furniture house; excellent condition; $3900 rent $8,000 required. Susquehanna 9457.

90TH, WEST—Private houses connected; size 85x100; price $27,500 each; small cash; wonderful. Sappenfield, 125 West 72d.

84TH, WEST (near park)—Four-story and basement, 3 baths; electricity; immediate possession; price right; easy terms; keys at office. Gallagher, 108 West 72nd.

94TH, 37-39 WEST—Suitable for rooming house; 9 rooms, 2 baths; steam heat, electric lights; $2,600 per annum. Key at Slawson & Hobbs, 162 West 72d St.

99TH, 257 WEST (between Broadway and West End Av.)—Private house, 11 rooms, four baths; $35,000, cash $5,000; immediate possession. Hughes & Hughes, Inc., 799 Madison Av. Rhinelander 5866.

111TH, 122 WEST—4 story, 14 rooms, 2 baths; heat, electric; will redecorate.

113TH, 560 WEST—For sale 4-story and basement, all improvements, steam heat; terms can be arranged. Norros Realty Corp., owners, 386 5th Av.

EAST END AV.—Beautiful 3-story and basement residence, 9 rooms, 3 baths; 5-year lease; rent $5,000. Kent Realty Co., 153 West 42d.

WASHINGTON SQUARE section, 4-story dwelling; suitable residence or converting studio apartments; terms; reasonable. Duross, 67 7th Av.

A DOCTOR'S opportunity; 3-story with extension, private dwelling, West 80th; in A1 condition; will sell cheap for all cash above good first mortgage. For particulars, apply Schindler & Liebler, 1,283 3d Av. Butterfield 0660.

ONLY $3,500 cash required; 3½ story and basement private home, 16½x50; 90 ft. from corner Amsterdam Av.; wonderful condition; $7,000 cash down, buys 5 story American basement brownstone front, 70 ft. frontage. Trafalgar 6723.

PRIVATE DWELLING BARGAIN.
112th, near Broadway; 4-story, basement dwelling, 11 rooms, 3 baths; hot-water heat, electricity, parquet; real bargain. Ernest P. Bower, 271 West 125th.

OPPORTUNITY to purchase one of the best houses in the 70s; 9 baths, 15 rooms; price right; easy terms. Leroy Coventry, 155 West 72d.

PRIVATE house, near Central Park, free and clear; retain first mortgage; small cash; possession. Sappenfield, 125 West 72d.

PRIVATE house, near Central Park, 20x100, steam; private family; will sacrifice, quick sale. Sappenfield, 125 West 72d.

Bronx For Sale or Rent.

SIX-FAMILY HOUSES.
Just completed, all latest improvements, beautiful section of the Bronx.
TWO 4S ON FLOOR.
Price reasonable, terms to suit.
AT 50
4-ROOM APARTMENTS TO LEASE.
ALL LARGE, LIGHT ROOMS.
CONCESSIONS.
OCCUPANCY NOV. 1.
S. D. N. HOMES CORP., BUILDERS.
3,031 PERRY AV. (204TH-205TH STS.).

IF you are interested in buying the ideal home, see this beautiful house in restricted old Westchester County Club grounds; 6 rooms, enclosed sun parlor, parquet floors; tiled bath, tiled kitchen; every convenience; private bathing beach; near subway, schools and churches; we guarantee this to be one of the very best values in the Bronx; price $9,750; easy terms. Rollins Homes and Realty Corp., Underhill 1944.

ATTRACTIVE 1-family dwelling, 9 rooms, hot water heat, electric lights; garden front and rear; excellent condition; price only $12,500; cash $2,500. Armstrong Bros., 21 East Fordham Road. Raymond 2253.

Brooklyn For Sale or Rent.

FLATBUSH—Furnished detached house; 17 minutes to Wall St.; Park section; 10 rooms, 3 baths; coal in cellar; garage; subway and trolley 1 block; $200 month. Flatbush 0047.

Staten Island For Sale or Rent.

PICTURESQUE cottage, fireplaces, improvements; would rent furnished; magnificent view; golf adjoining; 4 lots near; $375 cash; $10 cash; $5 monthly. L 816 Times Downtown.

Queens For Sale or Rent.

ASTORIA—An attractive detached residence, corner plot, in area about ten lots; best residential section, 15 rooms, hot water heat, hardwood floors, new copper roof, newly decorated, in perfect condition; a bargain for the right party; principals only; no agents or agents need answer. Address "Owner," Box 48, Long Island City.

BUILDER'S SACRIFICE—$7,950.
$600 cash; $55 monthly principal buys Colonial tax-exempt home, plot 41x150; driveway; 6 rooms, sun parlor, tiled bath, built-in tub, shower, steam, electricity, gas range, parquet; artistic decorations; few minutes to trolley, L. I. station, stores, churches, schools.

"A. R. C." HOME BUILDERS,
90-02 Sutphin Blvd., Jamaica. Phone Jamaica 9001. Open daily and Sunday till 8 P. M.

AT JACKSON HEIGHTS.
TWO-FAMILY BRICK HOUSES.
First floor, 5 rooms, sun porch, bath; second floor, 7 rooms, sun porch, bath; oak flooring throughout, hot water system, garage, driveway.
PRICE $19,000. CASH $5,000.
BALANCE TERMS TO SUIT.
OWNER AT OFFICE ALL DAY.
THOS. DALY, OWNER AND BUILDER.
Roosevelt Av. and 69th St., 2 blocks west Junction Av. "L" station, Elmhurst.

HOUSES AND ESTATES.

Queens For Sale or Rent.

AT ELMHURST.
Corner one-family, 6 large rooms, tile bath with shower, steam heat, electric light; 2-car garage; just completed.
PRICE $11,500. CASH $2,500.
BALANCE TERMS TO SUIT.
APPLY AT OFFICE THOMAS DALY.
OWNER AND BUILDER.
Roosevelt Av. and 56th St., 2 blocks west Junction Av. "L" Station, Elmhurst.

$250 CASH, $28 monthly principal, buys beautiful tax-exempt house, large plot, make depot; 22 minutes Manhattan; steam, electricity, gas, tiled bath, tiled kitchen, porcelain laundry, sun parlor, artistic decorations; $9,990 house for $8,900. McNeece, owner, Corn Exchange Bank Building, Sutphin Boulevard, opposite main Jamaica station. Phone Jamaica 8010 daily, Sundays.

Long Island For Sale or Rent.

BELLEROSE—Beautiful new home; 4 bedrooms, tiled bath, tiled kitchen, large living room, dining room, fireplace, sun parlor, double floors throughout; copper gutters, flashings, screens; decorated, all ready to move into; 2-car garage; $14,750; easy terms. Edward Bialla, owner and builder, 61 Remsen Lane, Phone 350, Floral Park.

BROADWAY—FLUSHING.
Attractive six and seven room houses, tiled bath, hardwood floors, electricity, gas, decorated in good taste; close to schools; 22 minutes to Pennsylvania Station. H. D. Lewis, Agent. Telephone Riverside 0639.

FLORAL PARK—New 6-room house on Brokaw Av.; half block from stores and trolley; tiled bath, steam heat, electricity, hardwood floors; decorated, ready to move into; wonderful value, $8,500, cash $1,500. Owner, 51 Plainfield Av. Phone 302 Floral Park.

FLUSHING—Attractive home, brick and stucco, 6 rooms, tile kitchen and bath, breakfast nook, pantry, garage; cash $4,000, terms; 26th St., between State and Mitchell Sts. Flushing 4916m.

FLUSHING—Restricted section; never occupied; decorated; 6 rooms, sun parlor, breakfast nook, 2 bedrooms, double garage; $2,750 cash, balance easy. Flushing 2857 or Bryant 6096.

FOREST HILLS—Going South, will sacrifice my new 7-room house, 2 blocks from school, few minutes station; all latest improvements; plot 50x100; coal in cellar; will sell or lease; bargain. Phone Columbus 2176.

GARDEN CITY (163 Stewart Av.)—Ready Nov. 1, new houses, 9 rooms, three baths, garage; plot 100x150; excellent location; sound construction; real value. Builder, on premises, or local brokers.

LITTLE NECK—To rent, 20 minutes Penn Station, attractive 6-room bungalow, handsomely furnished; steam, gas, electricity; beautiful garden. Telephone Bayside 1576.

QUICK turnover; speculators and investors send for bargains Merrick Road, Springfield and Av. and Farmers' Av. W. H. Schabhorn, 110 Lexington Av. (corner 28th St.), New York.

One-Family Houses.

FOREST HILLS. For discriminating people who appreciate a fine neighborhood.
$11,500 to $12,500—5-7-8 rooms, new, brick, semi-detached houses, poured concrete foundations, hardwood floors, tiled baths, solid brass pipes, brick garage.
$13,500 to $25,500—Finer houses with 3 baths and many added features.
$38,000—Very fine new detached houses, 9-3 rooms, four baths, Baker oil burner; 2-car garage; on beautiful block.
Two-Family Convertible Houses.
$15,850—Lower duplex 5 rooms, bath, breakfast alcove, den; $5 cash down. Top floor, 2 flights up, 6 rooms, bath, breakfast nook; rents for $65. Buyer can occupy either apartment with the other already rented to desirable tenant.
$15,500—Same as above, but with garage. Spencer boiler, &c. Lower duplex rents for $125, upper 4 rooms for $75. Buyer takes choice, located on Ascan Av.
All of these are our own houses and represent excellent value. Reasonable cash, balance like rent.
See these houses if you are looking for a well-built home in an exclusive suburb only 15 minutes on the Long Island Railroad. Can be seen evenings by appointment.
FOREST HILLS GARDENS HOMES CO.,
Ascan Av. and Whitson St.

BEAUTIFUL NEW HOMES.
25 MINUTES FROM PENN STATION.
SEVEN ROOMS AND BATH, $5,260.
One of the biggest home-buying opportunities of the day! Two hundred and eighty new homes at Manetta Park, Little Neck, N. Y., within city limits.
EASIEST OF TERMS.
Emigrant Industrial Savings Bank holds first mortgage $2,750. Write for leaflet.
MARATHON PARK HOMES CORP.,
Phone Bayside 2783. Little Neck, N. Y.

FOR SALE
BELLEROSE.
BARGAIN: house, 7 rooms, 2 baths, fireplace; all modern improvements; best construction; beautiful garden; also houses and plots; bungalows from 5 to 7 rooms; all modern conveniences; prices $10,000 and up. Marsh & Rowe, Co., Inc.,
Bellerose Railroad Station.

NEW cottage, 5 rooms, bath, heat, electricity; Queens; $5,400; from desirable family will accept very small down payment and allow 12 years to pay balance in monthly payments less than rent; write or call for photo and plans. W. H. Schabehorn, 110 Lexington Av. (corner 28th St.), New York.

Westchester County For Sale or Rent.

CHAPPAQUA—Lovely English cottage on ½ acre plot, restricted section; stucco; 1 year old; 8 rooms; garage; fine shade; landscaped grounds; fireplace; hot-water heat; $14,000, or will rent with option of purchase. Murray Hill 2771.

GREEN FARMS,
SCARSDALE.
Brick houses on large plots; unprecedented value, $18,500 and up, on easy terms. V. Green Company, 45 West 34th St. Telephone Wisconsin 4400. Representative on property.

LARCHMONT.
A Charming English Cottage.
Here's a real bargain for the small home hunter; a real artistic little home on plot 50x125 in Larchmont's prettiest section; great, big living room with stone fireplace, dining room, dainty white tiled kitchen, screened porch, 2 large, airy bedrooms and tiled bath, open attic, all floors laid first and cut with copper screens; metal weatherstrips, &c.; the price is moderate, only $14,500; easy terms, too. Call Mrs. E. Cornell, Larchmont 1895.

LARCHMONT—Reduced $5,000 for immediate sale; cobblestone cottage with huge living room, dining and sleeping porches, tile baths, private beach privileges; lovely residential park near station; very artistic, originally built by well-known artist; best bargain on market today; owner taking big loss.
DRUMMOND REALTY CORP.,
17 East 42d St. Phone Murray Hill 7232.
83 Boston Post Road, Larchmont. Phone 564.

LARCHMONT—$18,500 will buy new English stucco cottage, 7 rooms and 2 baths, situated on a knoll in the finest and healthiest section; less than 5 minutes to the station. George S. Rusk, Westchester Branch, 162 North Av., New Rochelle. Phone New Rochelle 701.

LARCHMONT—Do not want to carry house over Winter; will sell at sacrifice attractive home, 8 spacious rooms, 3 baths, sun-lit; heated garage; plot 65x150; inspect and then talk price. Address Box 484, Larchmont, N. Y.

LARCHMONT—$2,000 cash buys brick and stucco 6 rooms, bath; fine location. M. J. Norwood, next door Larchmont Bank, Boston Post Road. Tel. 1064.

MOUNT VERNON—Need larger home; will dispose at sacrifice price, $19,000; fine Colonial type home, 9 rooms, 2 baths; garage; plot 75x100; in finest residential section; inspection by appointment. Write Box 834, Mount Vernon, N. Y.

MOUNT VERNON—Colonial house, 15 rooms, 3 baths, servants' quarters and garage; excellent condition; plot 110x180; all modern improvements, hot water heat; exclusive location. For particulars and appointment write S 73 Times.

MOUNT VERNON—For homes, sale or rent, see Andersen Realty Co. Oakwood 8830.

NEW ROCHELLE—$22,000 will buy tapestry brick Colonial house, 9 rooms and 3 baths, on beautiful corner; owner compelled to move to warmer climate. George S. Rusk, Westchester Branch, 162 North Av., New Rochelle. Tel. New Rochelle 701.

OSSINING-ON-HUDSON—Residence, twelve rooms, river frontage, two acres; latest improvements; garages; $15,000. Priddle, 111 Croton Av.

PELHAM—Circumstances make it possible for the right party to sublease my artistic stucco home for 18 months at $125 month; new and fresh, like duplex apartment; 6 rooms, tiled baths, wood-burning fireplace, tiled kitchen; attached heated garage; near best schools; 32 minutes from New York; send phone number; appointments will be made. A 405 Times.

RYE—Must sublet old English succo house, seven rooms and bath, garage; attractive grounds; near station, trolley, excellent school; reasonable terms. Phone Rye 1425 or 1426.

SOUTH YONKERS ($66 Van Cortlandt Park Av., 30 Minutes Grand Central)—Tapestry brick house, 9 rooms and bath; hot water heat, electric light, large porch; restricted section; near school and station; terms; liberal terms; owner leaving town, Agent on premises.

WHITE PLAINS—SCARSDALE.
Specializing in modernized homes.
FRONTROW & ANDERSON,
Opposite depot, White Plains. Tel. 800.

HOUSES AND ESTATES.

Westchester County For Sale or Rent.

GENTLEMAN'S 10-room house; electricity and all improvements; grounds with big trees, shrubs, flowers and garage; overlooks the Hudson and Palisades at Yonkers; 30 minutes from 42d St. by New York Central; owner cannot use it; will give a bargain; $19,000 asked; terms $5,000 in cash; 7 minutes' walk to station.
BELLOWS & WARREN,
30 Getty Square, Yonkers.

$900 DOWN and $90 a month (which includes interest) buys beautiful new house, 6 rooms and bath, plot (62x100, with sewers, water, electric light; near school, station; fine neighbors; overlooking new Parkway; 47 minutes out; price $11,000. Shaw, 7 West 60th St., New York. Bryant 2782.

PRICES $10,000 to $18,000—Attractive 6-7 room new houses, 1-3 tile baths; practically same as rent; oak floors, fireplaces; garage; large plots; in five towns along Harlem Railroad. Kingerlo's office, Crestwood, Harlem Railroad.

SEND for descriptive list "Select Suburban Homes" covers Mount Vernon, Pelham, New Rochelle, Larchmont; homes of all types; priced $14,000 upward. WHITE REALTY CO., Mount Vernon or Larchmont, N. Y.

6-ROOM house, up-to-date, attic room, wardrobes, steam heated; fireproof garage; South Broadway; ideal home. Phone White Plains 2083; after Sunday or after 7:30 P. M., White Plains 3065M.

A COUNTRY gentleman's estate; 25-room mansion; 12 acres; must sell. Prisk Realty Co., 1,999 Madison Av. Harlem 4988.

$1,250 CASH; new cottage; balance monthly. Stillwell & Co., Mamaroneck, N. Y. Tel. 394.

New York State For Sale or Rent.

FOR country estates, camp sites, farms, &c., write Whittell, 42 Union Square.

New Jersey For Sale or Rent.

ELIZABETH—New 2-family, every modern improvement, $16,500 with garages. Theod. Bauer, 652 Park Av. Emerson 6312. 6:30 P. M.

ENGLEWOOD—TENAFLY.
Send for free photo booklet of homes; $10,000 to $17,000, giving size of plots, kind of heat, floor plans and financial details. Chas. H. Reis, Tenafly, Pa. Englewood 2677.

GLEN RIDGE.
Beautiful home in best section of Glen Ridge, N. J.; half-acre plot; 12 rooms, four baths; substantially built; forty-five minutes from New York; convenient to Lackawanna R.R.; schools; $36,500. E 725 Times Downtown.

RIDGEWOOD—Residential plot, 77x188; view New York; choice location; Heights Road near railroad station. Owner, 56 Claremont Road.

RUTHERFORD—Colonial home, six rooms; tile bath, shower, sun parlor; steam heat; fireplace, 2-car garage. Price $10,500. H. Y. Blakiston, 18 Park Av.

WEEHAWKEN, N. J. (Highwood Park) Bargain—Will sacrifice one-family brick house, 7 rooms, built-in bath, hot-water heat; exclusive section; only $14,900; terms reasonable. O. Vening & Son, 410 Lewis St., Union City, N. J. Tel. Union 305.

WOODCLIFF—Six rooms; sunparlor; garage; all improvements; $90. Call Union 1406-J.

DEVELOPERS—BUILDERS.

THE FINEST PIECE OF ACREAGE IN THE STATE IS AVAILABLE AND CAN BE BOUGHT RIGHT. IT IS LOCATED ON THE HIGHEST POINT OF THE FIRST MOUNTAIN IN THE ORANGE RANGE, OVERLOOKING MILES OF BEAUTIFUL VALLEY, BETWEEN MONTCLAIR AND VERONA, ON A COUNTY HIGHWAY, CONTAINING SEWER, WATER, GAS, &C.; DIRECTLY OPPOSITE ONE OF THE FINEST COUNTRY CLUBS IN THE SUBURBS AND IS ONLY 500 YARDS FROM BLOOMFIELD AV.; THIS TRACT IS IDEAL FOR A HIGH-CLASS HOME DEVELOPMENT.

LOUIS SCHLESINGER, INC.,
31 CLINTON ST. TEL. MONTCLAIR 6500.

656 ACRES and 72-acre lake, situated near Atlantic City, on New York-Atlantic City paved highway; high ground, lake of deep, fresh water with full water rights; excellent for sanitarium, camp or development; many exceptional opportunities. John J. Carey, 12 South Tennessee Av., Atlantic City, N. J.

FOR SALE—10-acre lot and 6-room house, in town; $12,500. Also: two-room house, garage and house; 1¼-acre lot; good location; $7,000; $4,000 down. Owner, Henry Schenker, Cassville, New Jersey.

FREE list, beautiful homes: Bogota, Teaneck, West Englewood. Hallberg & Everett, Bogota.

7-ROOM house; all improvements; garage; large plot; trees; near Leonia; attractive rental to right tenant. V 1297 Times Bronx.

FREE list of houses for sale and rent Write Van Winkle Co., Rutherford, N. J.

Connecticut-New England For Sale or Rent.

GREENWICH—Most attractive stucco house, 16 rooms, 5 baths, sleeping porch, 3-car garage; attractive view; $8,500, cash $1,500; easy terms; near schools and clubs; immediate. Miss C. H. Thomas, 21 East 49th St. Plaza 4289.

MODERATE—For sale or for rent, furnished and unfurnished, Greenwich, Cos Cob, Riverside, Round Beach, Perry D. Adams, Smith Building, Greenwich, Conn.

Other Sections For Sale or Rent.

FOR SALE—Plantation on Black River, about ten miles from Georgetown, S. C., containing 3,100 acres land; handsome new two-story Colonial residence with all modern conveniences; several other buildings on property; good hunting and fishing; conveniently reached by land or water. Write for price and further particulars to
BANK OF GEORGETOWN,
Georgetown, South Carolina.

HOUSES AND ESTATES WANTED.

COUNTRY ESTATE, with large acreage, wanted in Westchester; convenient to railroad and suitable for subdivision; will pay all cash. Submit detailed particulars to, Retired, 141 East 42d St., Bryant 1045.

REFINED country home of physician (retired if necessary) wanted by young woman with nurse; mental case; near New York. Address, J. M., 121 Times.

DOCTOR will buy residence, 16th to 86th St., 2d to 7th Av.; state terms. Van Twiesern, 806 6th Av.

LOTS AND LAND.

Manhattan.

HUDSON VIEW GARDENS.
Plot of 37 lots on West 181st St. adjoining above property and adjacent to the new Hudson River Bridge; only available plot on 181st St.; full commission to brokers.
JOHN M. THOMPSON & CO., INC.,
41 East 42d St. Murray Hill 0635.

ASSEMBLED plot, lower West 50s, 10th & 11th Avs., 60 to 110 feet at $850 front foot. Quick action necessary.
A. ALBOUM,
1,400 Broadway. Fitz Roy 1454.

RESPONSIBLE BUILDERS ONLY.
Plot 97.6x100 for high-class apartment West 70th St.; cash $50,000; balance mortgage or subordinate; no brokers. J 666 Times Downtown.

Bronx.

16 LOTS on Tremont and Devoe Avs. near 177th St. subway station; ripe for 5-story walk-ups; free and clear; easy terms. Sachs, 39 West 21st St.

365 LOTS near 177th St., subway; $350 each. Petrone, 17 West 42d.

Brooklyn-Queens.

ASTORIA—Eight lots in unrestricted zone, entrance from two streets, fine factory site; near 92d St. ferry, $16,000; one-half cash. Eleven lots on west side of Steinway Av., between Shore Road and Winthrop Av., $3,000 each, one-half cash. Owner D. Box 48, Long Island City.

FLUSHING—Two lots, 40x100, 46th Av. near Cross Island Boulevard, in Bayside Manor, one block south of Broadway, Astoria 5262.

HOLLIS—Centre of town, large frontage Jamaica Av., railroad siding, very deep; quick action; bargain. Stanfield, Flushing 2365.

WOODSIDE—Plot about 95' lots, 3 blocks from 8th Av. bus line L. I. R. R. station, B. M. T. and I. R. T. subway stations; choice property for immediate development. Phone Ashland 6957 or Havemeyer 9153.

100 ACRES, finest section; $3,500 per acre; quick action. Stanfield, Flushing 2365.

116 LOTS, Jamaica. Inquire B. Linsky, Wisconsin 8072 or Windsor 8647.

Staten Island.

FOUR fine, high lots, $375 each; $10 bash, $5 monthly; magnificent view; golf adjoining. L 784 Times Downtown.

Long Island.

HOLLIS—Bargains Jamaica Av., 150x230x300; Farmers Av., 108x186; excellent terms. Walter Rosenthal, 154 Nassau.

LONG ISLAND acreage of every description. Hennings, Inc., 345 Long Beach Road, 51 Park Av., Rockville Centre, N. Y. Telephone Rockville Centre, 2929-1824-1304.

NORTH SHORE bungalow plots at quaint Millers Place, Woodhull Landing, Long Island Sound; refreshing bay breezes; beautifully wooded big plots, equal to seven city lots, at $50 per lot or $350 per plot. Owner, Room 301, 277 Broadway, N. Y. C.

VALLEY STREAM.
200 acres with frontage on Merrick Road and other main roads; price $500,000; this is an unusual opportunity; must have quick action this week.
S. M. MAYERS,
Lynbrook Theatre Building, Lynbrook, N. Y.
Telephone 5100.

HAVE acreage Hempstead Turnpike, also 32 acres 1 minute from station; frontages; principals only. 184 N. Y. Times Brooklyn Branch.

OPPORTUNITY of a lifetime to buy a piece of waterfront property; splendidly located. Box 84, Matthews, N. J.

LOTS AND LAND.

Long Island.

80 ACRES, Oceanside, water frontage, macadam road; active section; good circulation.

Builders, 250 lots or part, Queens, small houses; little cash; terms.

Speculators, business frontage, Springfield Boulevard; will double in Spring.

Ripe for stores, Jamaica Av. corner; price low to immediate buyer.

Rockville Centre, intersection Merrick Road and Conduit Boulevard; only location of kind on L. I.; ideal for auto showrooms, &c.

ALDERSON REALTY CO., 9 161st St., Jamaica, N. Y. Phone Jamaica 8045.

Westchester County.

BRONXVILLE.
Real sacrifice; fully improved home sites; has sewer, cement sidewalks, water, gas and electricity; 5 minutes' walk to railway station; price to quick buyer, $950 per lot; cash $100, balance very easy terms. Write Owner, 23 Congress St., New Rochelle, N. Y.

PHILIPSE MANOR-ON-HUDSON.
1 or 3 exceptionally priced lots available in the fastest growing restricted home community in Westchester; three lots are fully improved and command a fine view of the beautiful Hudson River. For details apply E. B. Morris, 597 5th Av.; Murray Hill 9457. Sundays Tarrytown 787.

New Jersey.

WESTWOOD, Bergen County, N. J.—125 acres, large road frontage, improvements at property; quick sale. Owner, P. O. Box 214, Westwood, N. J.

Florida.

LAKE BONNTON ESTATES.
Best buys in Florida, medium-priced lots in beautiful, fully improved development near Palm Beach; one mile from ocean on Dixie Highway at Boynton.
WONDERFUL INVESTMENT.
S. S. BALDWIN,
125 Marcy Place. Jerome 6032.

MIAMI—Rent, large bay front house, unfurnished, 4 bedrooms, 2 sleeping porches; 2-car garage; November-April, $2,500 cash. Owner, S 350 Times.

FLORIDA—Write for map and information about Hollywood. A. E. Krug, 25 East 59th, New York City.

A FEW OF OUR MOST EFFECTIVE BUYS FOR TO-DAY.

WAKULLA COUNTY.
20,000 ACRES of good citrus and truck land in solid body. This land is in the best section of Florida. Price $12.50 per acre, usual terms. Don't hesitate, WE DELIVER WHAT WE SELL.

40 ACRES one mile south of Orlando on lake and road, $350 per acre, good terms.

200 ACRES on Providence Highway, 5 miles from Lakeland, ½ mile from Kathleen station, 12 acres, grove, tenant buildings, &c. $200 per acre, ¼ cash.

110 ACRES, one mile from Bunnell, St. Johns County, F. E. C. Railroad and Dixie Highway cut through property. Price only $12,000.

120 ACRES, PUTNAM COUNTY, $22.50 per acre. Usual terms.

A TOWNSITE.
120 ACRES located on main line Florida East Coast Railroad at FAVORETTA STATION; 6½ miles north of Ormond, Florida, on hard surface road 7 miles from Ormond, and 1½ miles from Ormond Gardens townsite. Property is in line of greatest activity, and will readily sell from December 1 to May 15, 1926, at from $250 to $350 per lot. Ready for immediate townsite development. Price $200 per acre less 10%, and from $30,000 to $40,000 to handle. Owner is present in New York City, leaves for European trip next week. Would it be possible for you to meet the owner in person?

FOR SUBDIVISION.
310 ACRES, one mile west of Titusville at $425 per acre. Cash $40,100.

Call and discuss the possibilities in Florida with men who have long resided there, who are large Florida operators, owners of above properties and others, WHETHER YOU WISH TO BUY OR NOT.

HORACE STRIPE, Specialist in Florida Property,
Phone 1366 Penn. 18 West 34th.

NEED CASH.
Will sell my lot in Biscayne Shores; $8,000; 80x125 feet; only 200 feet from bay; high restrictions; all improvements, including paving. Call mornings, Astoria 4646; Bell 300 8th Av., Astoria, L. I.

ATTENTION FLORIDA INVESTORS.
Highlands, in Pasco County, a high-class development suitable for sub-division; also East and West coast properties near Tampa. Prisk Realty Co., 1999 Madison Av.

BONDED FLORIDA LOTS, $50, each 25 feet; profit this Winter; also sell some; easy commissions. A 399 Times.

SELLING my five highway lots; $6 foot; cheapest obtainable. H 416 Times.

Other Sections.

FOR SALE—623 acres truck land, with deer and other game, on coastal highway, 35 miles from Charleston, S. C., Colleton County.
J. M. PADGETT,
Jacksonboro, S. C.

LOTS AND LAND WANTED.

LONG ISLAND acreage bought; send full particulars; owners only; quick action. Irving I. Berg, 1,364 Ocean Parkway, Brooklyn.

FLORIDA LISTINGS WANTED.
S. S. BALDWIN,
125 Marcy Place. Jerome 6032.

ACREAGE wanted, Queens, Nassau and Suffolk Counties. Send particulars to Box 100, Jamaica Post Office, Jamaica, N. Y.

LONG ISLAND acreage wanted. Hennings, Inc., 345 Long Beach Road, Rockville Centre, N. Y. Telephone Rockville Centre, 2929-1824-1304.

REAL ESTATE FOR EXCHANGE.

FOR SALE
Or exchange for income property, princely Virginia estate of 5,000 acres. Half million dollars worth of personal property and improvements. Wonderfully productive. Splendidly located.
R. B. Chaffin & Co., Inc.,
Richmond, Virginia.

17TH ST., EAST—Loft building, between 5th and Broadway, first mortgage $80,000, 5 years bank; rents $9,500; price $85,000; will add cash.
B. ALBOUM,
1,400 BROADWAY. FITZROY 1454.

TWO BUSINESS BUILDINGS near Canal St. and Holland vehicular tunnel; equity $60,000; fully leased. See owner, 563 5th Av., Room 517.

LEAVING FOR FLORIDA—Will exchange valuable centrally located Jersey lots for car or will sell for cash. 70 Riverside Drive, Apt. 4. Trafalgar 1804.

FIVE-STORY brick stores, cold, east side, trade for one or two family houses or lots; principals only. Wall, 64 West 84 St.

COMPLETE List—Send me your requirements. Joseph Rauschkolb, 46 West 46th St.

APARTMENT HOUSES.

Manhattan-Bronx For Sale or Rent.

56TH, WEST (9th Av.)—5-story 25-footer, 2 stores, 2 3s, 2 2s; mortgage $18,000; rent $3,000; price $28,000; principals only; quick action necessary. Harwell, Goldfine, real estate, 156 East 42d St. Ashland 2898.

56TH, 410 WEST—Five-story tenement with stores; price $28,500. Mc Cullough & Whitebone, 680 6th Av.

108D ST., WEST (near park)—Single apartment house, 7 rooms, each floor; rent $4,300; splendid condition; will improve; easy terms. Haggstrom Callen Co., 1,974 Broadway, corner 67th St.

BRONX—100x100, 1 year old, fully rented, $17 room; rent $23,000; cash $25,000; take back long second. Liberty Exchange, 4,046 Broadway, Wadsworth, 3025.

FIRST AV. CORNER.
70s; beautiful building, 5-story; 22x114; rental about $10,000; 28 years one ownership; low price; excellent terms.
JOHN NEWTON FORSTER,
156-158 East 42d St. Caledonia 7970.

GREENWICH VILLAGE.
Five-story cold-water tenement, no improvements; low rental; bargain for investor.
WM. H. PECKHAM & CO., INC.,
200 Madison Av.

LEXINGTON AV. in the 90s (near subway station); Choice corner elevator apartment house. Dowd & Clemens, Inc., 874 8th Av. Circle 0031.

WEST BRONX—Fully tax exempt apartment; 5½-story, size 125x100, layout 45s, 2-3s, 2-2s floor; rents $40,000; price $520,000; cash required $240,000.
CHAS. P. VAN VALEN, INC.,
110 William St. Beekman 4000.

WEST END AV. corner for lease; 5-story, 50x100, 84 rooms; excellent layout for living houses; rent $10,000 year; wonderful opportunity.
A. ALBOUM,
1,400 Broadway. Fitzroy 1454.

BIG BARGAIN.
309-16 East 124th st., near 3d Av.—Three 5-story flats; no vacancies; 3 families on floor; 4 rooms and bathroom each tenant; open shafts, electric lights, hot water; buildings in good condition; rents over $18,000; mortgage $35,000; price $80,000; terms arranged. Railway Corp., owners, 32 West 40th St. Tel. Penn. 8000.

APARTMENT HOUSES.

Manhattan-Bronx For Sale or Rent.

ABSOLUTE GOOD INVESTMENT.
178th, 386 East (corner Webster Av.)—Six-story building, with 6 stores, all improvements; rent $16,128 ($8 a room); price $107,000; cash $28,000; rents go up, not down, in this house. Santora, 17 West 42d. Longacre 5026.

NETS 30% AFTER AMORTIZATION.
$15,000 cash over 15-year second mortgage buys 90-foot apartment on East 11th St. renting for $18,000.
NIEDERHOFFER & SOMAN, INC.,
152 West 42d St. Wisconsin 2458.

TWELVE-STORY fireproof apartment house to lease for 21 years; best section of Manhattan; $25,000 actual cash required; quick action essential.
BUTTS & MOLLOY, INC.,
51 East 42d St. Murray Hill 1986.

NEAR CONCOURSE, 32-family; average rental $17; no concessions; small layout, safe investment; large return; principals; act quickly.
SPINRAD, 5 COLUMBUS CIRCLE.

$5,500 CASH over 10-year second mortgage buys 40x100 new-law on East 9th St.; rent $7,000; price $46,000.
NIEDERHOFFER & SOMAN, INC.,
152 West 42d St. Wisconsin 2458.

SPLENDID investor's opportunity; west side apartment house, returning almost 20 % on cash investment, $15,000; rents $13,000; principals only. Duff & Conger, Inc., Madison Av. at 86th St.

$10,000 BUYS five-story corner, four stores, apartments, 3s, 4s; second mortgage 13½ years; rent $11,000; price $86,500.
SOLOMON & RANIF,
545 East 140th.

MIDTOWN LEASEHOLD, 100x80 (Madison Av. corner); good location; 18% net profit; principals only. Sobkes-Weber Co., 101 West 41st. Phone Wisconsin 8611.

B

Censored classified list of furnished and unfurnished apartments, large and small, in New York City and near-by places.

Apartments to Let—Furnished and Unfurnished

60 cents an agate line. Telephone LACkawanna 1000

Information welcomed from readers regarding any misleading advertisement which may have escaped The Times censorship.

Furnished—West Side.
Continued From Preceding Page.

82D, 333 WEST—Furnished rooms, apartments, 2 rooms, kitchenette, bath adjoining; reasonable; ladies only.

257TH, 23 WEST—Two pleasant rooms, bath; full hotel service; $75 monthly.

83D, 17 WEST (HOTEL ABERDEEN)—SPECIAL RATES: SINGLE ROOMS WITHOUT BATH, $12 WEEKLY; WITH BATH, $17.50 WEEKLY; DOUBLE ROOMS, WITHOUT BATH (FOR TWO PEOPLE), $18; WITH BATH, $21 WEEKLY.

84TH ST., 118 WEST (HERALD SQUARE HOTEL)—400 NEWLY RENOVATED ROOMS WITH RUNNING WATER; PHONE IN ALL ROOMS; $12 TO $14 WEEKLY; WITH SHOWER, $18; FULL HOTEL SERVICE AND RESTAURANT.

42 WEST 35TH ST.
HOTEL GREGORIAN.
Extra large room, bath, 2 per.....$24 wk. up
Parlor, bedroom, bath, 2-3 per.....$46 wk. up
Few single rooms and bath.....$21 wk. up

44TH ST., 12 WEST.
THE MANSFIELD,
FOR BACHELORS.
Exceptional high-grade apartments, exclusive for men of culture; with the advantage of a club and the environments of a home; offers for immediate occupancy two-room apartments at $1,500 to $1,800 per year; three-room apartments, $2,400 to $2,700 per year; furnished or unfurnished; with full hotel service; excellent valet and restaurant service; inspection invited.

45TH, 241 WEST (HILDONA COURT).
Elevator apartments, one, two and three rooms and bath, showers, kitchen, kitchenettes; all newly furnished and decorated; $75 to $130 monthly and up. Longacre 8560.

45TH, 108 WEST—Nice large 2 or 3-room apartment, bath, kitchenette, phone; reasonable.

46TH, 22 WEST—Sublet beautiful second, front apartment; two rooms, bath, kitchenette; new decorations; high-class; telephone, piano.

46TH, 47 WEST—Large room, bath, newly decorated and furnished; telephone. Lisette.

50TH—Slightly used, 3 rooms, 2 baths, luxuriously furnished real home; going abroad; possession soon. Murray Hill 7560.

53D, 53 WEST—One of most desirable quarters in city on sublet; exquisitely and smartly furnished 2 exceptionally large rooms, bath, breakfast kitchenette. Williamson.

56TH, 145 WEST—2 exceptionally large rooms, foyer, hall, kitchen; completely and beautifully furnished; southern exposure; account of illness leaving New York will sell lease and furniture or sublet for year or more; reasonable; seen by appointment. Circle 9094.

55TH (CORNER 7TH AV.)
(THE REGAL)—MODERN RESTAURANT APARTMENT HOUSE; NEWLY FURNISHED; MAID, VALET SERVICE; TWO ROOMS, BATH; $110 UP; REFERENCES.

55TH, 27 WEST.
2 AND 4 ROOMS AND BATH;
NEW FIREPROOF APARTMENT
WITH ELEVATORS.

57TH, 105 WEST—Living room, bedroom, bath, kitchen; beautifully furnished. Circle 8273.

57TH, 56 WEST—Cozy apartment, living room, foyer, kitchenette, bath; $100; select; also other handsome studios; reasonable rent.

57TH, 69 WEST—Floor, 2 large rooms, bath, kitchenette; also one room.

57TH ST., 340 WEST (just off Broadway)—MODERN ELEVATOR APARTMENT HOUSE: NEWLY FURNISHED; MAID, VALET SERVICE; 2 AND 3 ROOMS, BATH; $90 UP. Tel. Circle 9600.

57TH—Furnished beautifully, 2 large rooms, kitchenette and bath; 4 doors from Carnegie Hall. Telephone Wisconsin 9495.

57TH, 235 EAST—Exclusive elevator apartments; every convenience; service; 5 and 6 attractive rooms; $1,200-$1,500; references.

58TH, 57 WEST—2 rooms, bath, kitchenette; silver, linen; elevator. Williams.

58TH, 170 WEST (overlooking Central Park)—6 rooms, elegantly furnished; Steinway grand, silver, china, linen; complete home. Circle 5969.

59TH, 38 WEST—2 and 3 room, kitchenette apartments, overlooking park; special yearly, monthly, weekly rates.

59TH, 100 WEST—Handsomely furnished 3 room apartment, kitchenette; sublet or will sell furniture with lease.

59TH, 300 WEST—3-room apartment, 2 bedrooms overlooking park; very reasonable.

61ST, 7 WEST (Hotel Pasadena, corner Broadway)—Newly decorated, beautifully furnished 1-2-3-4 large room apartments, overlooking Central Park; continuous elevator, restaurant, telephone and maid service. $25, $35, $40, $50 weekly. Columbus 7127.

66TH (CENTRAL PARK WEST, 65).
Artist's exquisitely furnished home, 8 corner rooms, overlooking park. Jackson, Trafalgar 4838.

67TH ST., 123 WEST (at Broadway)—One and two room elegantly furnished apartments refined and quiet. Apply office, on premises.

68TH, 57 WEST—2 rooms, tiled bath, shower, real kitchen; exquisitely furnished; piano; phone; newly decorated; modern; private; complete housekeeping; central location; $133-$150.

68TH, 56 WEST—Studio, kitchenette; extension roof; tastefully furnished; southern exposure; $75.

68TH, 156 WEST—Young lady having apartment will share same with business lady. Trafalgar 8543, between 8-9, after 6; rent $40 monthly.

70TH, 42 WEST—1-2-3 rooms, kitchenette and bath; $90 up month; complete housekeeping; references.

70TH—Attractively furnished 3-room apartment; real kitchen; sublease; $125. Trafalgar 8414.

70TH—Six rooms, three baths; front; elevator; short lease; $300. Endicott 1277.

70TH, 10 WEST—Exclusive two large rooms, bath, kitchenette; entire floor.

70TH, 246 WEST—Beautiful floor, three rooms, kitchen, bath; $125; lease.

71ST, 10 WEST—Cheerful, large room, dressing room; three windows, fireplace, bath; also floor, 2-3 rooms, bath.

71ST, 43-45 WEST—Beautiful rooms, private baths; steam; full hotel service.

71ST, 167 W.—*Attractive 2-room furnished* suites; elevator; maid; phone; moderate.

72D, 42 WEST (Royalton Apartment Hotel)—Attractively furnished two-room suite, bath; hotel service, restaurant; by week, month or year; from $28 week or $100 month up. Endicott 1000.

72D, 132 WEST—Houghton Company; our system of inspection saves your time; only desirable apartments submitted. Endicott 0384.

72D, 116 WEST (HOTEL EARLTON)—VERY DESIRABLE TWO-ROOM AND BATH; FULL HOTEL SERVICE; RESTAURANT; WEEKLY AND MONTHLY. ENDICOTT 8545.

72D (255 West End Av.)—Twelfth floor (A), four large rooms, two bedrooms (twin beds); fastidious family will appreciate this commodious home; $225. Cesar.

72D, 135 WEST—Exceptionally attractive 2 and 3 room apartments; scrupulously clean.

72D ST., 126 WEST (Hotel Noblesse)—Newly decorated, luxuriously furnished one, two, three outside rooms; private bath; elevator; exclusive; subway; from $21 to $45 weekly; full hotel service.

73D, 158 WEST—Charming 1 and 2 room apartments, bath, kitchenette. Clark.

74TH & BROADWAY (Hotel Prisament)—Beautiful three-room suite, living room, two chambers, one or two private baths; outside rooms, southern exposure; leaving city; sublet reasonable. Apt. 908.

74TH ST., 7 WEST.
One-room apartment; front, bath, kitchenette.

76TH, 327 WEST—Front parlor, 2 rooms, bath; newly decorated; well furnished.

76TH, 247 WEST (near West End Av.)—2 and three rooms and kitchenette, $1,200 per annum. L. J. Phillips Co., agents, 148 West 72d St. Telephone Trafalgar 6800.

76TH (244 West End)—Luxuriously furnished 2-3 rooms, piano; housekeeping; lease.

77TH, ST.—50 WEST 77TH.
LOWEST RATES ON THE WEST SIDE.
Room and bath for one or two, $20 weekly; full hotel service; two rooms, bath, $35; unsurpassed location. Tel. 8700 Endicott.

77TH, 272 WEST—Handsomely furnished 1-2 room apartments, excellent service.

80TH—Three rooms, kitchen; new building; piano; magnificent; bargain; $150. Endicott 1277.

82D, 30 WEST—Luxuriantly furnished 2d floor suite; spacious rooms; desirable party of adults; owner's beautiful home; reference.

82D, 55 WEST—Newly furnished and decorated 1-2 rooms, bath, kitchenette.

84TH, 333 WEST—Newly remodeled and furnished one-room, with bath, kitchenette; suitable couple or gentlemen.

84TH, 324 WEST (Hotel Ramsby)—Sublet 2 rooms, bath; attractive; reasonable. Mell.

85TH ST., 19 WEST—Two rooms, elegantly furnished; exclusive private house.

85TH, 304 WEST—Five delightful furnished rooms, modern conveniences; $175 monthly. Clayton.

86TH, 111 WEST—1-room furnished apartment; private bath; private house.

86TH (West End)—Beautiful 3-room garden apartment; newly decorated; real kitchen; lease; $100. Endicott 2962.

86TH, 42 WEST—Attractive two rooms, kitchenette, bath, elevator. Mechling.

87TH, 68 WEST—Beautiful living room, bath, kitchenette; steam service; $22 weekly.

90S (West End)—Very beautifully furnished six rooms, sublease; $225. Trafalgar 8414.

92D, 201 WEST (Apt. 2J)—4 rooms, high-class; elevator; furnished; rent or sell; owner leaving for Europe; rare chance. Phone Riverside 9868.

Furnished—West Side.

93D, 293 WEST—Beautiful, newly furnished front apartment, 3 rooms, kitchen, private bath; block from subway; $160. Hawkins.

92D, 201 WEST—3 rooms, beautifully furnished; bachelor, couple; $150, 11 months.

94TH, 60 WEST—Neatly furnished two-room apartments; private baths, kitchenette, telephone.

94TH, 154 WEST—Four rooms, kitchen, ten bedrooms, attractive floor, $125. Owner.

95TH, 10 WEST—Immaculate large room, bath, kitchenette, service; reasonable; American home.

97TH, 229 WEST (cor. Broadway)—Short block express station; beautifully furnished 2-room suite, real kitchen. Apt. 5A.

98TH, 406 WEST (Schuyler Arms Hotel)—Four rooms, kitchen, $175-$200 monthly; also weekly terms; housekeeping; completely furnished; full hotel service.

101ST ST. (Broadway)—4-room apartment, 2 bedrooms, living room, kitchen; elevator house; very desirable; $120. Endicott 2067.

101ST, 211 WEST (Broadway)—5 rooms; elevator, phone; $150 month; lease. Collins.

102D, 206 WEST—Three or five rooms, kitchen; private telephone, radio. Snoeck.

102ND, 309 WEST—Elegant large rooms, private bath, kitchenette; steam heat; service.

102ND, 15 WEST (Apt. 5B)—Six rooms, bath, southern exposure, all light, completely furnished; until June 1 or longer; best reference required.

103D, 316 WEST—Elegant 2 and 3 rooms, private baths; pianos; also 2 single; references required.

103D, 235 WEST—Sublet for 5 or 6 months well furnished 5-room front; victrola; elevator apartment; reasonable.

109TH ST. AND MANHATTAN AV.
2-3-4-5-6 rooms, $50 monthly and up. Also weekly rates. Elevator and non-elevator. Apply 215 Manhattan Av. Open Sundays. REFERENCES ESSENTIAL. Academy 1647.

110TH ST. AND COLUMBUS AV.—High-class elevator apartments, 1, 2, and 3 rooms, $50 monthly and up; also weekly rates; references essential. Apply 410 Cathedral Parkway. Academy 5113. Open evenings.

112TH, 511 WEST—Handsomely furnished 6 rooms; elevator apartment; private home. Day.

113TH, 546 WEST (Broadway)—Two rooms, improvements; private house; maid service.

113TH, 610 WEST—4-5 attractive rooms, completely furnished, near Drive. Fisher.

113TH, 535 WEST—Artistic, comfortable four-room home; grand piano; $150.

113TH, 507 WEST—2 rooms, bath, tiled kitchenette; 7th floor; unusually artistic.

115TH, 601 WEST—5 rooms, baths; all outside, elevator, sunny; delightfully convenient home. Call in person only. Apt 9B.

116TH, 371 WEST—Two and three rooms, kitchen, bath, including linen, electricity, gas, steam; $20 weekly up; elevator service; panelled walls, French gray; brand-new furniture; 30 rooms just decorated, newly furnished, St. Nicholas bus or elevated.

116TH, 404 WEST—Two front rooms, Morningside Heights, $20 week. Apt. 21.

140TH, 603 WEST—Sublet beautiful, sunny front apartment; 4 rooms, high-class furnishings; newly decorated, piano; immediate possession.

140TH ST., 619 WEST—Richly furnished 9-room elevator apartment; quiet, refined atmosphere; $150 monthly. Hendrick, Audubon 4673.

148TH, 412 WEST (52)—Elevator, select location, front suite, piano, housekeeping, $75.

150TH, 501 WEST—High-class, 2-room suite with bath; $18.

152D, 614 WEST (Apt. 2)—2 exceptional rooms, bath, kitchenette, for sale. Call after 3.

170TH, 555 WEST—Three-room furnished elevator apartment; latest improvements; school one block; subway two blocks; American and Japanese tenants. Inquire Superintendent on premises.

173D, 615 WEST (Apt. 1A), corner Broadway—Six-room apartment, furnished; two entrances; rent $185.

BROADWAY, 3,569 (146th)—3-room apartment, handsomely furnished; elevator; reasonable. Inquire Supt.

BROADWAY, 3,604 (148th)—Beautiful 6 and 7 rooms, greatly reduced; $75 up. Janitor, or phone Murray Hill 8622.

BROADWAY (72d)—Two-room apartment, including kitchen; artistically furnished; $125. Endicott 1277.

CENTRAL PARK WEST, 418—November to April or longer, 6 sunny rooms, extra toilet, complete housekeeping; 8th floor, high-class elevator; $200. Academy 6724.

CENTRAL PARK WEST (66th)—My beautiful home, 7 rooms, 2 baths, overlooking park; unfurnished. Trafalgar 7835.

CLAREMONT AV., 150—Beautifully furnished living, 2 bedrooms, kitchen and bath; complete; reasonable.

GREENWICH AV., 95 — Homelike; 2-4 rooms, kitchen; hair mattresses; piano; $35-$125. Gutkin.

GREENWICH VILLAGE—Charmingly furnished 2-room apartment with kitchenette and bath between; 2 entrances, 2 fireplaces; steam heat. Apply Janitor, 21 Jones St.

POMANDER WALK, 17
Picturesque London Gardens, 5 minutes Times Square; four rooms, service. Riverside 8460.

RIVERSIDE DRIVE, 593 (Apt. 6B)—Furnished apartment, 4 bedrooms, living room and dining room, facing Drive; $225 per month; antique furniture; rental until Oct. 1. Phone Cathedral 9868.

RIVERSIDE DRIVE, 312¼ (103d)—2 beautiful rooms, private bath, kitchenette; river view.

RIVERSIDE DRIVE, 458 (10-C)—Cozy 3 bedrooms living room, bath and kitchen.

RIVERSIDE DRIVE, 710—Beautiful, 5-room; elevator; 2 exposures; bath; $130; 125th subway.

ST NICHOLAS AV., 710 (146th)—Private dwelling, 1 and 2-room apartments; large rooms redecorated, parquet.

THE WAYNE, 86TH, 309 WEST—Sublet dandy single room and bath; rent $90, maid service included. Apply office.

WEST END, 700 (94th)—new building, beautiful completely furnished three-room, housekeeping apartment (twin beds), magnificent view. 10A

W ST END AV., 655—Beautiful 4 rooms, elevator, kitchen; reasonable. Riverside 9548.

NEW ELEVATOR APARTMENTS
Just built, 2, 3, 4 rooms, overlooking garden; unusual; rent low; lease; reference Dr. Cloud, resident owner, 451 West 23d. Chelsea 3941. Opportunity.

UPPER BROADWAY—Three sunny corner rooms; elevator; charmingly furnished, complete; rent $65; must buy furniture. Billings 9628, evenings.

THOMAS J. O'REILLY.
High-priced apartment now being listed. Broadway at 100th St. Academy 1600.

FIVE rooms, beautifully furnished; convenient to Broadway and Riverside. Telephone Morningside 6750. Harrison.

APARTMENTS—FURNISHED.
EARLE & CALHOUN,
212 WEST 72D ST. ENDICOTT 5116.

THOMAS J. O'REILLY.
Exclusive furnished apartments.
Broadway at 100th St. Academy 1600.

APARTMENT HUNTING UNNECESSARY.
Desirable Lists. Consult Mrs. Dingleman. Renting Specialist, 138 West 72d. Trafalgar 1508.

DINING ROOM, kitchen, bedroom, bath; near Glenwood station; $75. Yonkers 8121.

Furnished—Bronx.

CONCOURSE PLAZA.
161ST ST., GRAND CONCOURSE.
High-class 2, 3, 4 and 5-rooms,
one or two baths.
HOUSEKEEPING APARTMENTS,
fur. and unfur.; also transient rooms.
FOR INFORMATION CALL JEROME 4700.

UNIVERSITY-BURNSIDE—Modern, beautiful, newly furnished apartment; radio; $85, $95. Sedgwick 3425.

Furnished—Long Island.

JACKSON HEIGHTS (28 25th St.)—Sublet beautifully furnished home, 5 rooms, bath; $95; 1 month improvements. Havemeyer 0067W.

Delightful throughout the year.
KEW GARDENS INN,
Kew Gardens, L. I.
Overlooking rolling hills
and beautiful gardens.
Tennis, golf, riding; only 18 minutes from Pennsylvania Terminal in N. Y. C., via L. I. R. R., or 35 minutes by Pierce-Arrow bus from R. Altman & Co. store; room and meals, $25 to $35 per week; double room and meals for 2, $50 to $65. Richmond Hill 3802.

Furnished—Westchester County.

YONKERS (Bryn Mawr Park section)—5 rooms, 3 months, longer. Yonkers 9025R.

Furnished—New Jersey.

LEONIA HEIGHTS—Cozy six-room apartment, $55; all improvements; decorated. Morningside 6276.

Unfurnished—East Side.

5TH AV., 21—3 rooms, bath, kitchenette, corner apartment; also attic apartment. Premises or Stuyvesant 3123.

97TH, 15 EAST.
Washington Square Section.
Single rooms, private baths, $70-$85; 3 large rooms with bath, suitable for club or teacher giving recitals, seating capacity 100; beautiful large room, large butler's pantry and private bath, $125. Columbus 1070.

117TH ST. (near 5th Av.)—Entire floor in remodeled house; huge living room, 2 bedrooms, tiled kitchen and bath. L. B. Field, 32 West 40th Street. Lexington 1212.

117TH ST., 108 EAST—3 rooms, bath, kitchenette, large living room, fireplace. Premises or Stuyvesant 3125.

119TH, 340 EAST—6 rooms, newly decorated; $60; private house. Inquire basement.

Unfurnished—East Side.

56TH, 127 EAST—2-4 beautiful rooms, steam, electricity; parquet floors; telephone.

57TH ST., 30-43 EAST.
3, 4, 7 ROOMS AND BATH;
MODERN FIREPROOF ELEVATOR APTS.:
RENT $85 TO $150.

57TH ST., 30-43 EAST.
3, 4, 7 ROOMS AND BATH;
MODERN FIREPROOF ELEVATOR APTS.:
RENT $85 TO $150.

59TH (Lexington Av.)—6 rooms, improvements, grounds; first, third; reasonable. Worth 7694.

61ST ST., 120 EAST.
Elevator, fireproof building, seven rooms and bath; rent $3,500.
CLARK T. CHAMBERS,
31 East 42d St. Murray Hill 7260.

61ST, 113¼ EAST—Two sunny rooms, bath, steam heat, telephone, fireplace. Rash, Caledonia 9263.

61ST, 131 EAST—Studio apartment, 2 rooms, bath, kitchenette, fireplace, $95.

61ST, 150 EAST—Corner apartment, 6 rooms, bath, all outside; modern; $125.

64TH, 64 EAST—High-class 1-2 rooms and studio apartments; adjoining Vanderbilt Hotel; meal service optional.

64TH, 123 EAST—2 rooms and bath; perfect condition; 5 outside windows; rent $70.

64TH, 56 EAST—2 light rooms and real kitchen; best improvements; $65.

35TH, 150 EAST—Apartment of 8 rooms and bath; also one of 4 rooms. Supt.

66TH ST., 4 EAST—DESIRABLE 2 ROOMS AND BATH; MAID SERVICE IF DESIRED. APPLY PREMISES, OR SCHRAFFT'S, 56 WEST 22D.

36TH ST., 149 EAST—Bachelor apartment, 2 rooms and bath; all improvements.

36TH, 140 EAST—Housekeeping apartment, 4 rooms and bath; all improvements; $175.

68TH AND 2D AV., SOUTHWEST CORNER,
ALL LATEST IMPROVEMENTS.
5 and 6-room apartments.
M. SILVERMAN,
Murray Hill 1805. 626 32d Av.
OR AGENT ON PREMISES.

35TH, 201 EAST—2 rooms, bath, kitchenette; southern exposure; all improvements; only remaining vacancy; newly remodeled; rent $60 monthly. See Supt. on premises.

39TH, 107 EAST—Attractive two-room apartment in Murray Hill district; elevator. Superintendent or Vanderbilt 5825.

43D ST., 205 EAST (Grand Central zone)—3 rooms, bath; 2 rooms, bath; kitchenette; all improvements; reasonable rent.

44TH ST., 141 EAST, "THE WOOLSEY."
Two rooms, bath and kitchenette, large living room, comfortable bedroom; new lease ing for immediate possession; $105; all the convenience of midtown location combined with superior service; attractively furnished if desired.

45TH, 137, 141, 145 EAST—Desirable two-room, kitchenette apartments, $75 to $100 per month. Apply Gaines, Van Nostrand & Morrison, 383 Madison Av. Tel. Vanderbilt 5825, on premises.

45TH, 212 EAST—Beautiful 2 rooms, bath; improvements; $55-$65. Ashland 8563.

46TH ST., 140 EAST.
Two-room and kitchenette apartments, $1,320 to $1,740; one room and kitchenette, $1,080 to $1,200; new 11-story building. Apply on premises.

51 EAST 47TH ST.
Three rooms, bath, kitchenette; steam heat, open fireplace; unlimited hot water supply; immediate possession.
OGDEN & CLARKSON CORPORATION,
21 East 47th St. Vanderbilt 1275.

48TH ST., 27 EAST.
UNIQUE SUITES, 3 ROOMS, BATH,
$125-$150.
Valet, maid service; meals optional.

50TH ST., 135 EAST.
Two-room apartments with kitchen, $1,380 to $1,920; new 9-story building; a few 1-room apartments available, $1,080 to $1,200. Apply at building.

50TH ST., 43 EAST—One, two and three room apartments, two duplex roof garden apartments; elevator and maid service; opposite Sherry's; also garden apartments, O'Kane Realty Corp., 601 Madison Av. Regent 1411.

51ST ST., 34 EAST.
Large living room, bedrooms, real kitchen; maid, valet and meal service;
UNFURNISHED,
$2,100-$2,800.
Fred F. French Management Co., Inc., 350 Madison Av. (45th St.). Vanderbilt 8050.

53D ST., 10 EAST—Two rooms, foyer and bath; $1,600 to $1,800.

55TH, 127 EAST—One-two rooms (floor through), bath, kitchenette, open fireplace.

56TH, 135 EAST—2 rooms, bath, kitchenette; wood-burning fireplaces; windows 3 rides; top floor with large skylight, especially suitable artist; attractive; open inspection.

56TH, 135 EAST—2 rooms, bath, kitchenette, wood-burning fireplaces; windows 3 sides; top floor, large skylight; especially suitable artists; attractive; open inspection.

57TH, 334 EAST—Spacious floor apartment, Sutton Place district, 7 rooms, kitchen, bath, fireplaces, 4 closets; newly decorated; service available; $125. Plaza 6082.

57TH, 123 EAST (between Park and Lexington Avs.)—3-8 rooms, $2,000-$5,500; elevator, high ceilings, large rooms Franklin Close, Superintendent. Plaza 8365.

57TH, 223 EAST—4 large, light rooms, electricity, gas, steam heat; ground floor, yard; no business; $70. Fitzpatrick.

58TH, 442 EAST (Sutton Place)—Attractive 3 rooms, kitchen and bath; garden; can be seen all day.

59TH, 63 EAST (Manhasset Apartments), near Park Av.—3 large rooms, elevator; $90; also furnished; maid service.

59TH AV., 29—4 rooms and bath; attractive apartments at moderate rentals. Stuyvesant 8214.

60TH ST., 11-15 EAST (adjoining 5th Av.)—Exceptional 3 and 5 room suites; elevator; large rooms; open fireplaces; service. Apply Supt. or Maklm, Inc., 320 5th Av. Pennsylvania 6702.

60TH, 136 EAST—2 and 3 room apartments, cheerful, most modern; $900-$1,200. Apply Superintendent on premises. Phone Lenox 0185.

62D ST., 141 EAST—Modern 2 rooms, bath and kitchenette, south exposure; $1,000. Apply Supt., Endicott 0180.

67TH ST., 29 EAST—New fireproof apartment; 2 rooms and bath; elevator; open fireplaces or Wagstaff & Outhewaite, 383 Madison Av. Murray Hill 8800.

72D, 157 EAST (The Lexington)—One, two, three rooms, furnished or unfurnished; maid service available; restaurant on premises. Apply to Mr. Merritt, on premises.

73D, 203 EAST—Living room, hall bedroom, kitchen, bath, improvements; private; references.

75D, 155 EAST—To sublet until Oct. 1 next four (all light) rooms, open fireplace housekeeping. Telephone Whelan, Whitehall 2100 or Lenox 8822.

74TH, 10 EAST—Magnificent apartment having north light and southern exposure, real kitchenette, open fireplace, bath; ideal for physician, artist or private residence. Phone Butterfield 1805.

76TH, 132 EAST—Unusually attractive duplex, 8 rooms, 2 baths; interior stairway; garden; rental now $3,000. Rhinelander 9731.

80TH, 172 EAST—Two apartments, lease furnished or unfurnished, two rooms, large foyer, fireplace, Supt., or Bradhurst 1818.

81ST ST., 114 EAST (Park and Lexington)—Choice neighborhood, well-kept house, 7 rooms, bath; steam heat, hot water; $150.

82D, 120 EAST (between Park and Lexington)—High-class 3 rooms, bath and kitchenette; near Central Park; easy transportation; reasonable rent. Supt. on premises. Rhinelander 10467.

82D, 126 EAST—VERY ATTRACTIVE eight rooms and 3 baths; three-year sublease by EXECUTOR OF ESTATE. Phone Franklin 2656.

87TH ST., 51 EAST—Four and six rooms; all modern improvements; $105.

89TH ST., 115 EAST.
NEAR PARK AV.
Exceptionally large 2 and 4 room apartments; new, high-class, fireproof elevator building; moderate rentals. Agent on premises. Lenox 3477.

90TH, 118 EAST (PARK AND LEXINGTON), 4 ROOMS, BATH; NEW ELEVATOR BUILDING; REASONABLE RENTAL. SUPT. OR HOLLYDAY & CO., 181 EAST 84TH. CALEDONIA 8815.

90S, 1 EAST—Very attractive 4-room apartment; new building; $1,400. Regent 6321.

95TH ST., 19 EAST—Fine six-room and bath apartment in fashionable neighborhood; $125 a month; possession at any time. Apply Superintendent.

96TH ST., 77 EAST.
Northwest corner Park Av.
8-9 ROOMS,
2 baths.
$2,200 to $3,700.
N. A. BERWIN & CO., INC.,
103 Park Av. Ashland 8100.

BEEKMAN PLACE—3 rooms and bath, complete housekeeping apartment; splendid condition; river view; $100 month. Jas. E. Meighan, 322 5th Av., or Plaza 8368.

GRAMERCY PARK, 18—Studio apartment of 2 rooms; also 3-room apartment with porch; $1,200 up. Supt. or Vanderbilt 5825.

GRAMERCY PARK, 40—Small apartment, newly decorated, overlooking Park; only vacancy. Superintendent.

LEXINGTON AV., 1,575—Two and three rooms; all modern improvements; $75, $100.

Unfurnished—East Side.

LEXINGTON AV., 515 (corner 49th St.)—Six and seven room apartments, elevator building, $125 and $150; also 4 five-room apartment in a walk-up building, $85; and a six-room apartment at $100 per month; immediate possession. Apply Superintendent at the building.

LEXINGTON AV., 550 (at 53d St.)—Attractive apartments of 1 and 3 rooms, with large roomy closets, kitchenettes and bath; $75 to $100. Open 9 to 5 P. M.

LEXINGTON AV., 506-508—Attractive apartments, two and four rooms; $75 up.
MAURICE WERTHEIM,
508 Lexington Av., at 42d St.

LEXINGTON AV., 1,046—2 rooms, bath, kitchenette, newly decorated, $85, $95; parlor floor for business, with living room.

MADISON AV., 715—Bachelors; special rents, special conveniences; two bedrooms, living room, bath; separate hall; all-night elevator; breakfast and valet service. Supt.

MADISON AV., 967 (77TH ST.).
High-class elevator apartment, 7-8 rooms, 3 baths. Phone Butterfield 5447.

MADISON AV., 782—Two rooms, bath and kitchenette; decorated to suit; rear, $75; front, $100; lease.

MADISON AV., 1,909—Basement, parlor or second floor, together or separate; suitable for business. Brisk Realty Co. Harlem 4963.

MADISON AV., 1,086—2 rooms, kitchen and bath, all improvements; $65. Rhinelander 1965.

MADISON AV., 957—2 rooms and bath; non-housekeeping. Telephone Rhinelander 8285.

MADISON AV., 824—2 rooms, bath, reasonable. See Mr. Snyder, Sheffield Farms.

MADISON AV., 935—2 and 3 rooms, bath; corner; all outside; modern.

PARK AV., 957 (82D ST.).
Four large rooms and bath, sunny corner apartment, newly redecorated; exposure on two sides; a very desirable apartment at a moderate rental.

PARK AV., 67 (corner 36th St.)—2, 3, 4 and 7 rooms, all latest improvements; 15-story fireproof building; reasonable rents. Open. Superintendent on premises or Byrne & Bowman, 30 East 42d St. Vanderbilt 2371.

PARK AV., 945—Five rooms; all modern improvements; $100.

DOCTOR'S OR DENTIST'S
office on Park Av., corner building below 59th St.; five rooms, bath, extra lavatory; immediate possession.
OGDEN & CLARKSON CORPORATION,
21 East 47th St. Vanderbilt 1275.

BERLOCK COMPANY offers many unusual studio, duplex and roof garden apartments. 547 Madison Av. and 59th. Plaza 7960.

Unfurnished—West Side.

7TH AV., 2,076—Seven light rooms, just renovated; lease; references. Apply Supt.

8TH ST., 11-15 WEST (adjoining 5th Av.)—High-class elevator house; housekeeping apartments, three, four rooms; $120-$150. Apply on premises.

9TH ST., 25 WEST (adjoining 5th Av.)—Housekeeping apartments, three, four rooms; wood-burning fireplaces in every apartment; $1,800 up.

12TH ST., 55 WEST (west of 5th Av.)—New building, two, three rooms, kitchenette; three rooms, full kitchen; $1,550 up.
J. IRVING WALSH, 73 West 11th St.

67TH ST., 28 WEST (Washington Square section)—6 large rooms, 4 or 5 baths, 3 fireplaces, maid's lavatory, elevator; same section, 4-5 rooms, bath, elevator; also 3-4 rooms baths; walk-up. Stuyvesant 1212.

9TH ST., 17 WEST—Entire parlor floor, 5 exceptionally large rooms; rent $2,500.
J. IRVING WALSH, 73 West 11th St.

9TH, 66 WEST—High-class elevator house, 2-3 rooms; $45-$75.

11TH ST., 15 WEST—3 and 4 room apartments, 1 high-class elevator building; real kitchen; reasonable rent. Premises or Stuyvesant 3125.

11TH, 128 WEST — High-class, elevator; 6 rooms, bath; unfurnished; sunny; redecorated rooms. Manager.

12TH ST., 47 W.—Ground floor apartment with courtyard, 2 large rooms, bath and kitchen. Premises, or Stuyvesant 3125.

12TH, 290 WEST—6 rooms, bath; steam, hot water; subway; $95 monthly.

12TH, 145 WEST—4 beautiful rooms, steam, parquet floors, electricity; telephone.

13TH, 149 WEST—2-room modern apartments; rents $70-$100.

15TH ST., 158 WEST—2 rooms, kitchenette and bath apartments; modern; refined; quiet surroundings; $60-$65. Superintendent.

16TH ST., 111 WEST (west of 6th Av.)—New elevator apartments, 1, 2 rooms and bath, kitchen and kitchenettes; $75 up per month.

16TH ST., 115 WEST—High-class elevator apartments, 3, 4 rooms; rental $900 upward.
J. IRVING WALSH, 73 West 11th St.

16TH, 23 WEST—2-3 large parlor floors, studio apartments, kitchen; $60.

22D, 435 WEST—Three fine large rooms, bath, housekeeping, redecorated; exclusive private house; references; $75-$90; after 4.

29TH, 246 WEST—3 and 4 rooms, steam, electricity, parquet floors; telephone.

25TH, 350 WEST—5 rooms, bath, steam, hot water, electricity, redecorated; reasonable.

26TH, 254 WEST (Chelsea)—2 rooms, bath apartment; Garden Court; all conveniences; fireplaces; service; $60-$75. Chickering 4829. 10 to 6 daily and Sunday.

28TH, 308 WEST—2-3 room suite, private bath, modern improvements; private house; convenient; residential. Phone Lenox 0185.

28TH, 344 WEST—2-room, bath apartments; residential block; conveniently located; $65.

31ST, 19 WEST (near 5th Av.)—3 and 4 rooms with bath, in attractive 9-story elevator building; real references; maid, porter and telephone service; reasonable rentals. Apply on premises or Stuyvesant 3125.

42D, 241 WEST—5 rooms and bath; also 3 rooms and bath; very reasonable.

48TH ST., 325 WEST (The Whitby, "A Home in the Heart of Things")—1, 2 rooms, kitchenette, or kitchen, now leasing for immediate possession; rentals from $80; grill, maid and valet service, barber, combining perfect service with excellent location; attractively furnished if desired.

47TH, 32 WEST (top floor)—Bedroom, bath, kitchenette, large studio; skylight; suitable for artist, music, room, club, &c.

49TH, 46 WEST—Roof garden apartment, 2 unusually large rooms, bath and kitchen; possession Jan. 1. West 50th St.

49TH, 46 WEST—Two rooms, bath, kitchenette; attractive. Agent, 3 West 50th.

50TH, 70 WEST—3 rooms, bath, kitchenette. Circle 0081.

51ST, 253-255 WEST—Two rooms and bath, strictly modern; $75 a month. Superintendent, or see Kralik, Triangle 0696.

51ST, 64 WEST—2-room apartments, complete, bath; $85-$100. Outside bell.

52D ST., 44 WEST (near 5th Av.)—New, exclusive large apartments, 2 and 3 rooms, bath and kitchenette, $1,100 to $2,400; suites available for physician. Hanover 9795 or see Superintendent at 52 West 52d St.

54TH, 161 WEST (cor. 7th Av.)—High-class elevator apartments, 2 and 3 rooms.
WHITE-GOODMAN,
272 Broadway. Stuyvesant 9218.

55TH, 39-41 WEST.

MODERN NEW BUILDING.
4 and 5 rooms, 1 and 2 baths.
$2,500-$3,000. Apply Supt. on premises.

55TH ST., 145 WEST—3-4 rooms; fine location; restaurant, swimming pool; large, attractive rooms; $1,000 to $2,400. Apply on premises. Circle 5818. Gaines, Van Nostrand & Morrison, 383 Madison Av.

55TH ST., 19 WEST—8-room and 1 bath and 6-room and 2 bath apartments; housekeeping; new modern building. Supt. or Premises. Rhinelander 9825.

55TH ST., 345 WEST (near Columbus Circle)—2-3-, rooms, new, fireproof, 9-story, high-class elevator apartment, now renting. Agent on premises.

55TH, 67 WEST—Entire floor, 3 rooms, bath, kitchenette; also 1 room, bath, kitchenette. Apply Supt.

55TH, 69 WEST—Floor, two large rooms, bath, kitchenette; also one room.

56TH, 342 WEST.
Vanderbilt Studio Apartments.
Interesting rent reductions; 4 rooms, 2 baths, kitchen or kitchenette,

APARTMENTS TO LET.

Unfurnished—Queens.

CHAUNCEY ST., 239—Modern five room apartment, all conveniences; two blocks from subway station; 18 minutes to Times Square. Ready by Nov. 1.

CRYSTAL GARDENS,
14 minutes from 42d St.
Every room an outside room, assuring sunshine and air. No shafts or courts. Large and well-planned rooms; beautiful gardens.
2, 4, 5 and 6 rooms, $54 to $90.
Office, 357 Hoyt Av., Astoria.
Queensboro subway from Grand Central, R.-M. T. from Times Square, or 2d Av. "L." Astoria line to Hoyt Av. station.
Send for booklet.

FLUSHING—HAMPTON COURT.
New 3, 4, 5 Room Apartments.
Rents Reasonable; References Required.
Occupancy Oct. 1st.
Corner Sanford and Parsons Blvd.
Renting Agent on Premises.

FLUSHING—LUCERNE APTS.
New 3 and 4 room suites, every improvements; block from Broadway-Flushing R. R. station; ready for occupancy; renting agent on premises. Telephone Flushing 1024.

Unfurnished—Long Island.

FOREST HILLS GARDENS, L. I.—18 minutes to Penn. Station, New York; hourly bus service to 34th St. and 5th Av.; beautiful gardens and tennis place Apartments, directly opposite famous West Side Tennis Club, giving splendid outlook; station 1 minute away; rentals reasonable; splendid service; grill room; private park and playground; a perfect place to live for comfort, convenience and delightful associations; 3 rooms, $95; 4 rooms, $130. Apply Gardens or Tennis Place Apartments, Guyon L. C. Earle, Agent, 358 5th Av., New York City. Phone Wisconsin 1181.

FOREST HILLS—4 rooms, bath, breakfast nook, dumbwaiter, whole floor, 2 flights up, $95.
6 rooms, duplex, with 2 double bedrooms, tiled bath with shower, breakfast alcove, garage, $120.
These are in new 3-family houses on Ascan Av., a principal street running through Forest Hills Gardens.
FOREST HILLS GARDENS HOMES CO., Ascan Av. and Whitson St.

FOREST HILLS GARDENS.
Heat and hot water, guaranteed, sunny 6-room duplex apartment, real fireplace, gas range, seamless section. Phone Boulevard 6897. 50 Greenway North.

JACKSON HEIGHTS—Elegant 5 and 6 room apartments; bus stops at door. 230 25th St. Havemeyer 5418.

Unfurnished—Westchester County.

BRONXVILLE—New, unusually attractive 4-room apartment on second floor; windows; sun, air and lovely trees on three sides; modern tile bath, kitchen with white enamel tub, drier, fine gas range, china cupboards, broom closet, ironing board; rent from Nov. 1 or earlier, $115 on 11 months' lease; excellent train service. Inquire Elliott Bates, real estate, Bronxville (near station).

GREEN COURT,
Columbus Av., at 4th St.,
Mount Vernon, N. Y.
Rent a real garden apartment, surrounded by beautiful trees and spacious landscaped gardens; a step from New Haven and Boston & Westchester R. R. stations, schools and shops; a few choice 2, 3, 4 and 5 room suites still available from $75 to $130 monthly; social references required. Renting agent on premises daily and Sunday until 10 P. M., Green Co., 45 West 34th St., New York.

PELHAM COURT,
5th Av., Pelham.
3, 4 and 5 rooms, with 1 bath, 6 rooms with 2 baths.
High-class elevator apartments, with all modern improvements; playgrounds, park, tennis courts; artesian well water, &c.
Renting office at building.

Unfurnished—New Jersey.

EAST ORANGE, N. J., 372 Park Av.—3-5 rooms; 19 Berwyn St., 8 rooms, sun parlor, 1926; newly decorated steam heated apartments; all improvements. Apply on premises or to H. A. Langbein, 24 Branford Place, Newark, N. J. Phone Market 3122.

MONTCLAIR (21 and 31 Trinity Place)—5 rooms, new steam-heated apartment, all modern improvements. Apply on premises or to H. A. Langbein, 24 Branford Place, Newark, N. J. Phone Market 3122.

MONTCLAIR, 14-16 Forrest St.—New, 3, 4, 5 room steam heated apartments, all improvements. Apply on premises or H. A. Langbein, 24 Branford Place, Newark, N. J. Phone Market 3122.

WEEHAWKEN APARTMENTS, River Cliff Hall, Boulevard East and Columbia Terrace, overlooking the Hudson River, within sight, easy and quick approach uptown and downtown New York; 3-4-5 room apartments, rents $75 to $115. Supt. on premises. Telephone Union 7609.

APARTMENTS WANTED.

Furnished.

PARK AV., (in 50s)—Six rooms, very high-class; 3 months and a half; $950 month. Write Orly, Erickson, Hotel Lafayette.

TWO GENTLEWOMEN desire furnished or partially furnished apartment of 2 or 3 rooms, kitchenette and bath; 6 or 8 months; east side, 30th to 70th St.; rent $75 to $90; no objection remodeled house; excellent references given and desired; full details with answers. C 463 Times.

LIST YOUR FURNISHED APARTMENTS WITH US
ALL SIZES AND LOCATIONS.
CLIENTS WAITING.
L. J. PHILLIPS & CO.
146 WEST 72D ST. TEL. TRAFALGAR 9806.

TWO sizable bedrooms, living room, bath, kitchen, between 56th and 77th Sts.; must be reasonable. Reply, stating price, A 408 Times.

BETWEEN Madison and Lexington, small furnished apartment with two bedrooms and kitchenette for six months commencing November; rental must be reasonable. Bunnell, 3,245 Main St., Stratford, Conn.

WANTED—Furnished, two or three rooms, bath and kitchenette until February; must be quiet and sunny; 30th to 60th Sts., east side; elevator or one flight; state terms. Y 3082 Times Annex.

REFINED couple, American, Episcopalians, would like to take charge of apartment for some one going abroad or South for the Winter; have no children; best references. B 721 Times Downtown.

BY quiet couple, two-room housekeeping apartment; all improvements; near 9th Av. el or subway, below 125th St.; $45-$50. C 76 Times.

FURNISHED apartment for 2, 3 or 4 weeks; 3 bedrooms, bath, kitchenette, at $25 a week or $90 a month. C 45 Times.

BUSINESS couple want furnished two-room, kitchenette, up-to-date apt.; Washington Square section up to 72d, East or West. E 719 Times Downtown.

BERLOCK CO. vitally needs 6 or 7 room apartment for exclusive client; east side, large rooms, rare furnishings. 347 Madison Av. Murray Hill 7800.

TWO sunny rooms, business man; upper west side; modern conveniences; references exchanged; rental and particulars. E 746 Times Downtown.

THREE or four large rooms, one of which should have north light or skylight; below 90th St.; rent between $100 and $140. S 304 Times.

BUSINESS COUPLE want two-room and kitchenette up-to-date apartment; Washington Square up to 73d St., east or west. E 726 Times Downtown.

FOUR rooms and bath, all conveniences, between 57th and 95th Sts., near Lexington; about $70. A 286 Times.

GENTLEMAN wants small unfurnished apartment below 96th; state rental. A 201 Times.

HOUGHTON COMPANY—Large, small apartments; east side. 342 Madison Av. Vanderbilt 3238.

RESPECTABLE couple desire 2 or 3 rooms, use kitchen; must be reasonable. Write W. 508 Amsterdam Av.

KINDERGARTNER TEACHER, secretary, want two-room, bath, kitchen; $75. M 265 Times.

APARTMENT RENTING CO. — List apartments immediately. 170 West 72d. Endicott 1276.

4 OR 5 ROOM apartment, 2 bedrooms; west side, below 96th St.; elevator; full particulars, H. R., 60 Times.

TWO-THREE ROOM furnished apartment; vicinity of 100th St., West, by two refined business ladies. M 278 Times.

FOR gentleman, small apartment with bath; give full information. Y 439 Times.

LET Houghton Company inspect and submit your apartment at once. Endicott 0294.

ONE or two rooms, bath, kitchenette; furnished; references. C 82 Times.

Unfurnished.

WANTED—Unfurnished apartment; 5 modern rooms with open porch; around Prospect Park; about $100 monthly. H. A Lifton, 124 Livingston St., Brooklyn. Triangle 1696.

SIX ROOMS; 3 master bedrooms; rent reasonable; 3 adults; give particulars to floor and rent. 1486 Times Needham.

MOVING, TRUCKING, STORAGE.

BATES Storage, 34 West 68th.—Fireproof storage household goods; local, long distance moving; expert packing; reasonable. Endicott 4242.

NATIONAL STORAGE, 140 West 60th St.—Storage; van load, $6 per month; moving, packing, shipping; moderate. Schuyler 3259.

MOVE return load way, Boston, Philadelphia, Washington, Baltimore, at once. Stagg 4148.

FURNISHED ROOMS.

East Side.

19TH, 16 EAST—Three attractive connecting rooms, sunny, cheerful, 2 fireplaces, bath; in interesting house and locality.

47TH, 112 EAST—Exceptional room, all conveniences; business woman preferred; references; call evenings. Van Patten, Stuyvesant 3616.

47TH ST., MADISON AV. (Hotel Madison)—Outside rooms; double rooms, bath, $15; without bath, $10.50-$12; one or two people; hotel service; restaurant; block to subways; daily, $1.50 up. Madison Square 1794.

29TH, 29 EAST (MARTHA WASHINGTON)—500 ROOMS, FIREPROOF; A WOMAN'S HOTEL; ROOMS WITH RUNNING WATER; $14 WEEKLY FOR ONE, $17.50 FOR TWO; WITH BATH, $21 WEEKLY FOR ONE, $24.50 FOR TWO.

30TH, EAST—Unusual 3 sunny rooms, private entrance, fireplace, real kitchen, two beds, charming atmosphere, including steam, gas, electricity; reference; $65 weekly. Caledonia 2831.

30TH ST. (Lexington Av., Hotel Rutledge)—Women exclusively; newly decorated room, private bath, $18 up weekly; also room, use of bath, $12 up weekly; room with board, $20 up weekly.

30TH, 148 EAST—Comfortable room, moderate; private family; gentleman. Tierney.

31ST (near 4th Av.)—Large front room, newly furnished, suitable for 2, elevator apartment. Ashland 4029.

32D, 11 EAST (Hotel Stratford, just east of 5th Av.)—Newly decorated, furnished; outside rooms and suites; complete hotel service; restaurant; weekly rates, single rooms, $17.50 up; double rooms, $22.50 up; 2-room suites, $36 up; all with private bath.

34TH, 126 EAST—Large, cheerful, bed-sitting room; kitchen privileges; references. Poole.

34TH, 128 EAST—Attractive, sunny corner room, suitable for two; references. Magee.

35TH, 154 EAST—Sitting room, connecting bedroom, suitable two; board optional. Bogis.

35D, 61 EAST—Large back parlor, private bath, electricity, telephone; smaller rooms, running water; near and adjoining bath; modern tile bath, kitchen with white enamel tub, drier, fine gas range, china cupboards, broom closet, ironing board; rent from Nov. 1 or earlier, $115 on 11 months' lease; excellent train service. Inquire Elliott Bates, real estate, Bronxville (near station).

36D ST. (at Madison Av.)—Hotel Ashton—Newly decorated furnished room with use of bath, $10 weekly up; rooms with private bath, $12 weekly up; 2 and 3 room suites, $21 to $45 weekly; buses, surface cars, subway; full hotel restaurant.

LEXINGTON AV., 1,428—Large room, suitable for one or two; kitchen privileges; women only. Hall.

LEXINGTON AV., 672—Double or single room, private bath, piano, kitchenette. Telephone Plaza 8344.

MADISON AV., 161-163 (between 33d-34d Sts.)—Attractive parlor, bedroom and bath suites; complete hotel service. Hotel Warrington. Caledonia 3830.

MADISON AV. (624)—Lady has attractive, sunny room; business woman. Rhinelander 1564.

"ALLERTON HOUSE."
Club residence for men, conveniently located, affording every comfort, with surroundings and service of the best club; lounge, library, squash courts and handball courts; rates $9 to $20 a week; transient $2.50 a day; for approved residents only.
45 East 34th St. 340 West 42d St.
22 East 38th St. 302 West 22d St.
New York. Chicago. Cleveland.

West Side.

111TH, 241 WEST—Clean, comfortable room, suitable for 2 young men; references required.

111TH, 35 WEST—Nice single room, select house, telephone.

116TH, 51 WEST—Studio, large, skylight, $12; double room, $15-$22; private, steam, immaculate, attractive, quiet; artistic people.

22D ST., just west 7th Av. (subway at door) —HOTEL CHELSEA — Attractively furnished rooms with all hotel service; single room with running water, $60 monthly; double room, $75; single room with private bath, $75; double, $90. Phone Watkins 6200.

25TH ST., 337 WEST—Elegant parlor, suitable 3; steam, electricity, cold, hot water, bathroom, telephone.

35TH STREET, 42 WEST.
HOTEL GREGORIAN.
Extra large rooms, bath, 2 per., $24 wk. up. Few single rooms and bath, $21 week up.

43D ST., 255 WEST (HOTEL TIMES SQUARE, corner of BROADWAY)—1,000 OUTSIDE ROOMS WITH RUNNING WATER, $2 FOR ONE, $3 FOR TWO; WITH CONNECTING BATH, $2.50 FOR ONE; WITH PRIVATE BATH, $3 FOR ONE, $4 FOR TWO; SPECIAL WEEKLY RATES ON ROOMS WITH CONNECTING OR PRIVATE BATH. PHONE LACKAWANNA 6900.

48TH, 108 WEST—Nice single and double rooms, all improvements; reasonable.

47TH ST., 106 WEST—RALEIGH HALL.
RESIDENCE CLUB FOR WOMEN.
Attractively furnished rooms, with and without private bath or shower; club advantages and accommodations; hotel service. RATES FROM $2 DAILY, $10 WEEKLY.

49TH, 104 WEST—Neatly furnished, large front room; private bath; conveniences; reasonable.

51ST (near 5th Av.)—Single room, gentleman, near bath; residence. Circle 0830.

52D, 224 WEST—Two large rooms, furnished, facing Broadway; piano. Apt. 10.

55TH, 347 WEST—Gentlemen to share with gentleman 2 rooms and bath apartment in modern elevator building; references exchanged. Columbus 8321.

57TH (near 6th)—Sunny, outside room, running water; private family. Plaza 6014.

58TH (near 5th)—Unusually attractive room, comfortably furnished home; references. Plaza 1942.

58TH, 254 WEST—Beautiful outside room; $8-$16; electricity, water; refined. Johnson.

61ST ST., 10 WEST (Hotel Pasadena, corner Broadway)—Newly decorated, beautifully furnished rooms and bath; $15-$18 weekly; elevator restaurant, telephone and maid service. Columbus 7127.

66TH, 54 WEST—Spacious studios, tastefully furnished; $12, $15, $18 weekly; maid service included; steam heat; exceptional locality.

66TH, 63 WEST—Attractive large room, suitable 2-3; convenient subway, "L."

69TH, 17 WEST—Large room, private bath; also room, bath, same floor.

70TH, 278 WEST—Southern exposure; business woman; home environment. After 6. Plaza 6101.

70TH, 138 WEST—Room, private bath, steam heat, electricity; private house; gentleman.

70TH, 10 WEST—Exclusive room, bath, front room, living, dressing room combined.

71ST, 30 WEST—Large, handsomely furnished double room; private bath and telephone.

72D ST. AND BROADWAY—Room with hot and cold running water, $17.50 per week; complete hotel service. Hotel St. Andrew. Phone Endicott 4060.

72D, 336 WEST—Luxurious sitting room, bedroom combined, private bath, overlooking Hudson.

72D ST., 302 WEST—Desirable rooms; one with kitchenette. $7, $10.

73D ST., 126 WEST (Hotel Nobleton)—Newly decorated, luxuriously furnished; 1, 2, 3 outside rooms, private bath, elevator service; surface cars, subway; from $21 to $45 weekly; full hotel service.

73D, 106 WEST—Nicely furnished single and double rooms; $7, $10, $12.

73D, 85 WEST—Spacious parlor, bath; every convenience; also sunny front room.

74TH, 41 WEST — Beautifully furnished double room, private bath, kitchenette, twin beds.

74TH, 145 WEST — Very desirable front rooms; $9-$12; business people; references.

74TH, 122 WEST—Rooms, private and connecting baths; steam, phone. $12-$15.

75TH, WEST—Beautiful, sunny, front room, running water, adjoining bath, elevator, private family; 1, 2 gentlemen. Trafalgar 8470.

75TH, 321 WEST—Beautiful large suite, private bath, newly decorated; skylight; reference.

76TH, 322 WEST—Back parlor, private bath, kitchenette; single room.

76TH, 112 WEST—Double rooms, bath, toilet, kitchenette, $15; single, $9.

76TH, 305 WEST—Attractively furnished rooms with, without bath; skylight; excellent service.

76TH, 306 WEST—Attractively furnished rooms, with, without bath; skylight; excellent service.

76TH, 37 EAST—Medium-sized room, running water, all modern conveniences; references.

79TH (1,043 Madison Av.)—Attractive 1-2 room apartments, tiled bath, kitchenette, dressing rooms, fireplaces. Butterfield 0722.

80S, near Madison—Small, attractive studio room, adjoining bath, kitchenette; steam heat, modern; $55 monthly. Phone Susquehanna 9286.

85TH (1,264 Lexington Av.)—Parlor and bedroom adjoining, nicely furnished, elevator, 5 minutes Grand Central. Hunvald, Butterfield 6076.

86TH ST., MADISON AV. (Hotel Ashton)

HOUSEHOLD SITUATIONS WANTED

40 cents per agate line.

MALE.

Continued From Preceding Page.

JAPANESE, general housework, desires position, bachelor or small family; part time, afternoons; best references. K 226 East 58th.

JAPANESE, butler, reliable, experienced, wants steady position; references. Shidama, 140 West 65th.

MALE.

MAN, housework 4 hours a day or care for bachelor apartment. Monument 9676. 2,010 7th Av., Apt. 10.

VALET wishes position; graduate Long Island College Hospital. A 219 Times.

VIRGINIAN, colored, wants superintendency of loft building. Butler, 1,898 2d Av. care Burns.

SITUATIONS WANTED—Male.

ACCOUNTANT, AUDITOR, OFFICE MANAGER.

Mature Christian man of broad business experience, thoroughly familiar with all modern accounting, including public practice, cost finding, systematizing, &c., formerly in charge important Federal Government projects; unimpeachable personal and commercial references; salary secondary to opportunity and permanency. L 789 Times Downtown.

ACCOUNTANT-EXECUTIVE, fifteen years' experience, two years public, desires position with manufacturing corporation in capacity of relieving busy executive of important details; ability to handle volume, systematize and supervise work of others. E 726 Times Downtown.

ACCOUNTANT & BOOKKEEPER, certified, New York, desires position mercantile-manufacturing establishment; credits, collections, correspondence, office management, best references. L 792 Times Downtown.

ACCOUNTANT, auditor, executive, 37, college graduate, Christian, 6 years large corporation qualified all branches accounting finance; desires permanent connection; $2,400. E 748 Times Downtown.

ACCOUNTANT, CERTIFIED PUBLIC, NEW YORK, DESIRES PART-TIME POSITION; BROAD EXPERIENCE; HIGHLY RECOMMENDED. J 887 TIMES.

ACCOUNTANT, junior experienced, passed C. P. A. examinations, university graduate, desires C. P. A. connection. H 386 Times.

ACCOUNTANT, public, has time to act as inside auditor, brokerage or banking house position every month; thorough Street training; replies confidential. C 78 Times.

ACCOUNTANT, junior, 21, experienced bookkeeper, typist, college education, desires connection with C. P. A. E 727 Times Downtown.

ACCOUNTANT, bookkeeper, office manager, 28, college graduate, 7 years' thorough experience, desires responsible connection. E 728 Times Downtown.

ACCOUNTANT-BOOKKEEPER, 32, married, credits, collections, statements, office management, correspondence, constructive worker; salary $50. M 277 Times.

ACCOUNTANT, stenographer, tutor, experienced, Harvard graduate, Columbia law student, wants part-time work; other capacities. M 286 Times.

ACCOUNANT AND AUDITOR,
14 years' experience large corporations and C. P. A.'s; age 31; Christian; salary $50; excellent references. H 883 Times.

ACCOUNTANT—Books opened, systems, arrangements fitted without bookkeepers; $3 weekly. Bryant 0983.

ACCOUNTANT, 10 years' experience, passed examinations, desires connection. J 610 Times Downtown.

ACCOUNTANT, semi-senior; three years' certified experience; certified connection. A 407 Times.

ACCOUNTANT, certified, New York College graduate, desires position accounting firm; best references. L 793 Times Downtown.

ACCOUNTANT, bookkeeping; arrangements made weekly and monthly service. C 73 Times.

ACCOUNTANT, junior, experienced, university graduate, wishes position certified accountant, H 338 Times.

ACCOUNTANT, junior, 22, five years bookkeeping, auditing experience, desires certified connection. E 731 Times Downtown.

ACCOUNTANT, 26, semi-senior, 3 years' certified experience, university graduate, desires C. P. A. connection. M 207 Times.

ACCOUNTANT, six years' experience, seeks mercantile connection in conjunction with office management. C 77 Times.

ACCOUNTANT, bookkeeper, expert; 37, married, refined Gentile; unquestionable credentials. Barton, 4066 Broadway.

ACCOUNTANT, expert, highly qualified, temporary, part-time employment. Reliable, 3,807 Greystone Av.

ACCOUNTANT, bookkeeper, desires certified connection as junior, university senior. A 150 Times.

ACCOUNTANT, certified, desires part-time position, accountants or bookkeeping. C 83 Times.

ACCOUNTANT, junior, employed accounting capacity, desires position; college graduate, H 426 Times.

ACCOUNTANT, junior, college graduate, one year's experience, desires connection. J 12 Times.

ACCOUNTANT, junior, experienced college graduate, desires permanent connection. M 246 Times.

ACCOUNTANT, 34, thoroughly experienced, complete charge of audits. H 424 Times.

ACCOUNTANT, bookkeeper, three days or six afternoons weekly; $25. V 441 Times.

ADVERTISING assistant, 4 years' experience lettering layout, production, desires permanent connection in small agency. S 349 Times.

ARCHITECTURAL DRAFTSMAN, 31 years of age, formerly foreman and superintendent on building construction, wishes position with a reliable architect; best references. 157 N. Y. Times Brooklyn Branch.

ARTIST, free-lance, high-class lettering, designing and illustrating all mediums, wishes office and connection with agency or art service. H 420 Times.

ASSISTANT TO PRESIDENT OR GENERAL MANAGER.

Qualified by broad experience, managerial capacity, thorough systematizer, department store executive, sales and credit manager, accountant, office executive, purchasing agent, economist; sound judgment, courteous, good personal appearance; Protestant and 100% loyal; a valuable assistant to any high official; credentials. C 15 Times.

ASSISTANT EXECUTIVE, 28; manufacturing and retailing experience; producer, systematizer, organizer. A., Box 292, 233 West 38th.

BOOKKEEPER (Christian), positively expert, 12 years' experience, covering mechanical, manufacturing, lumber, forwarders, books; A1 references; position morning only. Bookkeeper, Box 16, Station V, Brooklyn.

BOOKKEEPER, 27, assume complete charge; thorough knowledge double entry accounts gained through 8 years' experience; stenographer, typist; good correspondent, capable executive. M 234 Times.

BOOKKEEPER, accountant, long, diversified experience income tax returns, handle books for a number of small firms by week or month; finest reference; charge moderate. 3 Times 165 Broadway.

BOOKKEEPER, thoroughly experienced, complete charge, credits, collections, correspondence, financial statements, typist; best references. L 784 Times Downtown.

BOOKKEEPER-ACCOUNTANT, 31, now employed, desires change; 13 years' experience; start with present salary; $40. H 397 Times.

BOOKKEEPER, 15 years' experience, financial statements, foreign exchange, German, French; at present employed; $40. E 732 Times Downtown.

BOOKKEEPER, accountant, 12 years' experience in import, export business, perfect French, Spanish, German, good English. M 245 Times.

BOOKKEEPER, 20, N. Y. U. accountancy student, experienced, full charge; excellent references; every office detail; $23. C 80 Times.

BOOKKEEPER - OFFICE MANAGER, 28, married, 10 years' experience; complete charge; all details; references; moderate. 161 N. Y. Times Brooklyn Branch.

BOOKKEEPING, accountant, office manager, compute financial statements, income tax, specializing real estate. H 389 Times.

BOOKKEEPER-TYPIST, 22, experienced, evening accounting student. Barsky, 534 East 5th St.

BOOKKEEPER, credit man, competent, efficient, desires to change position. A 411 Times.

BOOKKEEPER-MANAGER, 7 years' experience in office systemaliner; excellent endorsements. A 294 Times.

BOOKKEEPER, experienced, accountancy student; excellent reference; age 22. H 411 Times.

BOOKKEEPER, accountant, 27, thoroughly experienced; correspondent, conscientious, selling ability. J 876 Times.

BOOKKEEPER, 29, nine years' experience; dependable, accounting knowledge. L 794 Times Downtown.

BUYER, 39, thorough knowledge of printing business, wants permanent connection with large concern as buyer of printing; operated own business for 6 years. C 68 Times.

CERTIFIED ACCOUNTANT available for writing up records, audits, investigations, systems, taxation; 10 years' experience; reasonable terms. S 217 Times.

CHAUFFEUR with own truck desires steady position; excellent references. C 81 Times.

CHEF, light colored; city references; 20 years' experience. Phone Bradhurst 6896.

COLLECTION-CREDIT MAN.

Expert collection correspondent, installment furniture house; also take charge bookkeeping office, thoroughly experienced. 153 N. Y. Times Brooklyn Branch.

COST ACCOUNTANT, manager, systematizer, organizer. C., Box 292, 233 West 38th.

CREDIT, COLLECTION MANAGER, with reputation, four years prominent firm, college graduate; eliminate collections; complaints, sales promotion, publicity, original systems; excellent references. C 58 Times.

CREDIT MAN, fifteen years' wholesale textile experience; capable accountant and office manager; take full charge. M 410 Times.

SITUATIONS WANTED—Male.

DRAFTSMAN, 8 years' experience, mechanical, electrical reproduction with practical machine shop; neat, accurate; moderate salary. M 229 Times.

DRAFTSMAN seeks position in architect's office; graduated Cooper Union; acquainted with Building Department routine; willing to start as junior. M 262 Times.

DRAFTSMAN, mechanical, electrical experience, desires position with construction company. A 401 Times.

ENGINEER, mechanical engineering and legal training with extensive experience on development of automobiles and other machinery, also patent work, desires position with reliable patent attorney; moderate salary. A 322 Times.

ENGINEER, licensed, or maintenance; loft factory, contractors, field, repairs; good mechanic; best references. 165 N. Y. Times Brooklyn Branch.

EXECUTIVES, ATTENTION!

Am 30, married, at present managing office exporter-importer about to retire account health, therefore seeking responsible position with opportunity for advancement; can relieve pressure on busy executive. H 395 Times.

EXECUTIVE.

Financial, Manufacturing, Sales, specialist in management and accounting control, age 38, university graduate; department store and factory experience; salary secondary to real opportunity. Y 2015 Times Annex.

EXECUTIVE, factory manager, fifteen years' practical manufacturing experience, fully versed in modern production methods, planning and control, good organizer; at present employed earning $4,500; satisfactory reason for change. E 724 Times Downtown.

EXECUTIVE HUSTLER,

capable and dependable, to supervise all departments necessary to furthering deliveries of merchandise. A 237 Times.

EXECUTIVE ASSISTANT, 32, thorough bank training, good commercial experience; nominal salary, to prove worth. H 879 Times.

GENTLEMAN desires position; any capacity; theatrical preferred; highest reference. A 415 Times.

GROCERY SALESMAN, experienced, wishes connection reliable concern; salary. A 1165 Times Harlem.

HOTEL MANAGER, 20 years' executive experience, age 45. P 10 Times.

JAPANESE, young, expert cook-butler; also to do general housework if small family; references. Saito, Madison Square 2921.

LAW MAN, 25, executive ability, desires placement, any hours. C 85 Times.

LINEN SALESMAN, knicker and wash suit trade; experienced; at present employed. C 66 Times.

MAN, 39, married, capable taking charge or managing any business; several years' business experience; excellent reference; bond furnished if necessary. Y 2073 Times Annex.

MAN, experienced, eighteen years' selling, general business, open position. M 273 Times.

MAN, 40, good figures, office work; references. Box 62, 1,464 3d Av.

MANAGER and foreman wants to connect with reliable firm that can pay $5,000 a year. M 232 Times.

MASSAGE, electric treatment, licensed masseur 2906, seeks care of gentleman mornings; highest medical references. Jefferson 7998.

OFFICE MANAGER-CREDIT MAN, executive ability, twenty years' experience ladies' apparel, knowledge buying, selling, desires connection reputable organization, any line. A 202 Times.

OFFICE MANAGER, expert bookkeeper, 29, married, high school graduate; ten years' experience; capable full charge. M 283 Times.

PAYMASTER—Any position demanding integrity, intellect. P., Box 292, 233 West 38th.

PRINTING production manager and estimator desires change; seasoned executive and contact man with 12 years' experience in the largest plants in New York City; knows printing in all its branches well; can take charge and assume responsibility; salary $3,500 to 4,200 Times.

PRINTING ESTIMATOR, 22 years large plants; moderate salary. C 59 Times.

PRODUCTION CLERK; assembly; machine shop experience. P., R., Box 292, 233 West 38th.

REAL ESTATE—Experienced specialty salesman desires to learn real estate selling; can devote afternoons, evenings. M 286 Times.

REAL ESTATE man, experienced, with car, specializing in property management, wants position with salary. C 72 Times.

SALESMAN, college graduate, open for engagement as sales correspondent or assistant sales manager with progressive firm. F 3 Times.

SALESMAN, 27, experienced, energetic, producer, possesses fine personality, would like to connect with mercantile house. M 272 Times.

SALESMAN, Christian; exceptional broad experience covering field and sales organization work; responsible proposition only considered. M 406 Times.

SALESMAN, married, hustler, producer, 10 years' experience, confectionery, drug, paper specialties, desires permanent connection. Sacker, phone Greenpoint 8664.

SALESMAN, food product, has large following, wishes to connect with reliable concern can drive car; best references furnished. M 268 Times.

SALESMAN, 28, with car, desires connection traveling or city; any line; salary or drawing account. H 409 Times.

SALESMAN, part time, evenings, Saturday afternoon; any line; references. P 899 Times.

SALESMAN, 26, experienced office management and in selling woolens and silks to cutting-up trade. V 442 Times.

SALESMAN, experienced, with auto, would like to hear from manufacturer of staple article. M 253 Times.

SALESMAN, experienced, window valances and draperies, seeks connection. E 736 Times Downtown.

SALESMAN, 30, several years' experience; producer; excellent references merchandise. V 443 Times.

SALESMAN, 15 years' experience in automotive, machine and storage battery line; own car. A 1164 Times Harlem.

SALESMAN, 6 years' importing concern, buttons, trimmings, novelties; references. C 74 Times.

SALESMAN, 30, drug trade experience; good appearance; produce results. C 56 Times.

SALESMAN, 28, six years' experience various lines, desires position. O 241 Times.

SALESMAN, go-getter, open; will cover Florida. Box 1751, 165 West 181st.

SALES CLERK; executive assistant in electrical or pole line, hardware business, manufacturer preferably; experienced in inside sales work in electrical jobbing business and purchasing for central station; excellent references; working at present. H 734 Times Downtown.

SALES MANAGER.

Years of experience in planning and carrying out sales campaign of national scope and in the recruiting and training of raw material; now employed but seeking connection offering greater opportunity. H 438 Times.

SALES MANAGER.

Am a natural salesman and executive of strong personality, energy and initiative; have sold and managed sales with remarkable success, seek the big and responsible position; my record is clear and I bear a splendid reputation. L 795 Times Downtown.

SALES MANAGER,

thoroughly understands radio merchandising, specializing quick change, able to handle men; knows Eastern territory; must pay $5,000. M. L. M., Room 1802, 20 Broad St.

SECRETARY-STENOGRAPHER, 28, possessing education, experience, initiative and ability to assist busy executive; expert; $45. C 87 Times.

SECRETARY-STENOGRAPHER; college education; experienced service and collection correspondent. C 84 Times.

SECRETARY of long experience in corporation and legal work desires position of *responsibility. N 404 Times Downtown.*

SHIPPING CLERK, packer experience, desires position, advancement; salary $22. H 287 Times.

SHIPPING CLERK, 32, married, 15 years' experience trucking warehouse. A 297 Times.

STENOGRAPHER, four years' secretarial experience; 22 years old; evening college student; best reference; start $23. C 65 Times.

STENOGRAPHER, 19, Christian, with high school education, thoroughly experienced, rewriting bookkeeping; and well recommended. E 740 Times Downtown.

STENOGRAPHER—Young man, 25, experienced, Christian, desires connection with appreciative concern. A 409 Times.

STENOGRAPHER, assistant bookkeeper, experienced; best of references. A 390 Times.

YOUNG man, experienced, ambitious, energetic, wishes position with opportunity of advancement with progressive concern; full knowledge of English, Spanish, French, stenography; held position in Europe as secretary, traveling salesman and office manager in important firm; best references. H 404 Times.

YOUNG MAN, 23 years of age, six years' commercial banking experience, wishes position reliable concern, any line higher references. Address M. F., Box 102, Station F, Manhattan.

SITUATIONS WANTED—Male.

YOUNG MAN, executive ability, who has made A1 name for himself in the knitting game, desires to enter new field; would prefer connection with firm desiring to enter the direct to consumer field; sales promotion work is my specialty. M 274 Times.

YOUNG MAN, 25, technical education, experience, wants position with builder or construction company, estimating or field position desired; 6 years' experience at mechanical and municipal drafting. 2 Times 165 Broadway.

YOUNG MAN, 26, traveled United States, Mexico, buyer, salesman, possesses ability, English, German, Spanish, seeks connection stationery, traveling with; reliable house. M 211 Times.

YOUNG MAN, general all-around business experience, including stock orders, selling, four years with one sweater concern; excellent references; age 23. C 61 Times.

YOUNG MAN, experienced sales correspondent, mail order, desires position with growing concern; excellent references. A 413 Times.

YOUNG MAN, high school graduate, employed, experienced office man, desires responsible position; honest, loyal, competent. A 300 Times.

YOUNG MAN, 22, seeking business career with future, knowledge bookkeeping, typewriting; high school education; does not wish to be permanent bookkeeper. M 264 Times.

YOUNG MAN, 23, clerical experience, bookkeeping knowledge, present employment cashier; willing worker; moderate salary. C 55 Times.

YOUNG MAN desires supervising position; ten years' experience; appointment for interview necessary. H 371 Times.

YOUNG MAN, 23, high school graduate, willing, good penman, neat, wishes position with advancement. A 1162 Times Harlem.

YOUNG MAN, 20, general office clerk, accurate, good penman; references. Jefferson 8399.

YOUNG MAN, 25, college education, knowledge bookkeeping; permanent position. H 413 Times.

YOUNG MAN, 24, desires position; no canvassing. Benjamin Weinstein, 1,461 Webster Av.

YOUNG MAN, 23, wishes position; six years' practical business experience. A 1212 Times Bldg.

YOUNG MAN, 18, high school graduate, prefers clerical work; knowledge of bookkeeping and typewriting. L 786 Times Downtown.

YOUNG MAN, 20, high school four years, clerical experience, traffic routing, freight rates, general. M 266 Times.

YOUNG MAN, 23, educated, ambitious, clerical experience, desires position. A 293 Times.

YOUNG MAN, 27, desires position with export and import concern; have traveled through South America. H 439 Times.

YOUNG man, experienced in shipping import, export, wishes employment. N 623 Times Downtown.

YOUNG MAN, 22, desires position with future; college education, experienced; do anything legitimate; salary $30. C 62 Times.

YOUNG MAN desires position for evenings, can sell, drive a car, be generally useful. E 486 Times.

YOUNG MAN, 21, wishes position with perfume house; has seven years' experience; steady job only. A 308 Times.

YOUNG MAN, 18, high school graduate, knowledge of French, desires position with future; references. L 785 Times Downtown.

YOUNG MAN, 26, law student, desires position where ability and common sense count; excellent references. H 427 Times.

YOUNG MAN, 20, desires good position offering advancement, preferably architecture. M. Kaufman, 20 West 3d St., N. Y. C.

YOUNG man, 19, general office assistant, knowledge of bookkeeping. M 250 Times.

YOUNG MAN, as salesman or collector, with car; salary. A 412 Times.

YOUNG MAN, educated, willing, desires part time position, anything. C 70 Times.

YOUNG MAN, 19, desires position with reputable concern; references. A 421 Times.

YOUNG MAN in city, age 20, single, Christian; references. M 269 Times.

YOUNG MAN, 25, experienced cigar, stationery line, desires position. A 367 Times.

YOUNG MAN, 18, high school graduate, desires position in any capacity. S 390 Times.

YOUNG MAN, 19, position with future; high school graduate. H 440 Times.

YOUNG GERMAN (20), high school graduate, understands English fairly well, wishes position; is not afraid of work; highly recommended letters. Walther, 3,013 3d Av.

POSITION required by man who has taught in private schools, also worked in offices; good personality, reliable, 6 feet; well recommended. C 76 Times.

COATS, suits; experienced bookkeeper; buyer piece goods, furs, shipping stock; formerly in business; responsible connection. A 156 Times.

STUDENT (evening), experienced general office bookkeeping, $25. 2,521 Atlantic Av., Brooklyn.

COLLEGE graduate solicits position in law office; now 3d-year law student. A 377 Times.

FEMALE HELP WANTED.

ADVERTISING copy writer and all-around assistant for agency; splendid opportunity for a young woman of education and refinement who can write fluently and interestingly; previous experience in copy or production work with department store or agency will be helpful; state all details in your letter, including age and salary. G 1008 Times Annex.

ALTERATION hands wanted, experienced. Lillian Sloane, 2,127 Broadway and 573 Madison Av.

ALTERATION HAND, experienced in ladies' gown shop. Sada Sacks, 671 Madison Av.

ARTIST.

Experienced sketching garments; one with ability to shop preferred. The Weinstein Corporation, 1,359 Broadway, New York.

ARTISTE ONLY, experienced parchment lamp shades. Rosita Studio, 10 West 28th.

ARTIST to decorate lamp shades. Ludlow-Minor, 240 West 23d.

ASSISTANT HEAD PACKERS.

R. H. MACY & CO., INC.,

REQUIRE YOUNG WOMEN OVER 21 YEARS OF AGE TO ACT AS ASSISTANT HEAD PACKERS.

APPLY ANY TIME DURING THE DAY AT EMPLOYMENT OFFICE, FIRST BALCONY, 34TH ST. ENTRANCE, NEW WEST BUILDING.

ASSISTANT BUYER FOR CHARM SHOP.

L. BAMBERGER & CO. have a position for an assistant buyer in their Charm Shop. Experience with and knowledge of gift shop merchandise methods desirable. Apply at Employment Office, 58 Bank St., between 9 A. M. and 1 P. M.

L. BAMBERGER & CO.,
"One of America's Great Stores,"
Newark, N. J.

ASSISTANT BOOKKEEPER, typist, experienced; state age, qualifications and salary. J 594 Times.

ASSISTANT BOOKKEEPER—Must be thorough and efficient; state salary. S 276 Times.

BILL CLERK and office assistant, must understand typing, young girl about 17-19; write, stating age, religion, references and salary expected. S 809 Times.

BILLING CLERK, Moon Hopkins operator; state salary expected. Address P. O. Box 201, Madison Square Station.

BOOKKEEPER,

BY LARGE WHOLESALE HOUSE; MUST BE ACCUSTOMED TO POSTING LARGE NUMBER OF LEDGER ACCOUNTS. APPLY IN PERSON OR BY MAIL, STATING EXPERIENCE, AGE AND SALARY EXPECTED TO EMPLOYMENT DEPARTMENT.

BERNHARD ULMANN CO.,
109 GRAND ST., N. Y. C.

BOOKKEEPER-TYPIST, age about 25, with at least two years' experience; *must have* executive ability, take care of correspondence and be of charming personality; state salary and qualifications. T 171 Times.

BOOKKEEPER on Underwood bookkeeping machine; must have at least 2 years' practical experience. Call Manhattan Coffee & Sugar Co., Houlet St. and Skillman Av., Long Island City.

BOOKKEEPER to go out of town, thorough knowledge of double-entry bookkeeping, financial reports, &c. Write Cooperative Fire Insurance Co., Woodridge, Sullivan County, N. Y.

BOOKKEEPER, downtown corporation; one who has had experience working for a New York corporation; salary $25. N 627 Times Downtown.

BOOKKEEPER-CASHIER—Reliable young woman; references. Apply Meat Market, 238 Park Av.

CANVASSERS to introduce a high-grade line of silk underwear, selling direct from manufacturer to consumer; commission basis and a real money-making opportunity for live wires. Apply Room 818, 500 5th Av.

CARD SALESLADIES.

Christmas specialty sells at sight; unusual demand; prices eliminate competition; full, part time; liberal commission paid daily. Call Room 802, 25 Church St.

FEMALE HELP WANTED.

CASHIERS.

PART TIME.

R. H. MACY & CO., INC.,

HAVE VACANCIES FOR PART-TIME CASHIERS IN THEIR TUBE ROOM FROM 11:30 A. M. TO 5 P. M.

APPLY ANY TIME DURING THE DAY AT EMPLOYMENT OFFICE, FIRST BALCONY, 34TH ST. ENTRANCE, NEW WEST BUILDING.

CASHIER, RESTAURANT EXPERIENCE; REFERENCES; GOOD PAY; NO SUNDAYS 12-9 P. M. SCHRAFFT'S, 56 WEST 23D.

CASHIER, experienced, over 21; good salary and steady position. Write or apply Ludwig Baumann & Co., 35th St. and 8th Av.

CASHIER wanted, downtown barber shop; write particulars. S 882 Times Downtown.

CLERICAL.

R. H. MACY & CO., INC.,

HAVE OPENINGS IN THEIR FUR STORAGE DEPARTMENT, 36TH ST. CORNER 11TH AV., FOR CLERICAL WORKERS WHO ARE OVER 21 YEARS OF AGE; GOOD HANDWRITING ESSENTIAL AND PREVIOUS EXPERIENCE DESIRABLE.

APPLY ANY TIME DURING THE DAY AT R. H. MACY & CO., INC., 34TH ST. AND BROADWAY, EMPLOYMENT OFFICE, FIRST BALCONY, 34TH ST. ENTRANCE, NEW WEST BUILDING.

CLERKS WANTED.

Metropolitan Life Insurance Co.

Girls, 17 years of age or over, wanted for permanent positions; no business experience required.

HOURS 9 TO 4:30 O'CLOCK. SATURDAY, 9 TO 12 O'CLOCK.

LUNCHEON SERVED FREE.

Free classes in stenography, typewriting, comptometer operating, business English, millinery and dressmaking.

ADVANCEMENT IN SALARY AND POSITION MADE ON THE BASIS OF MERIT.

QUALIFIED APPLICANTS WILL BE STARTED IMMEDIATELY.

Apply any day, between 9 and 4 o'clock, Room 1, 1 Madison Av., New York City.

CLERKS.

Refined high school girls for executive offices; experience unnecessary; unusual opportunity for advancement. Vacuum Oil Co., 61 Broadway, 17th floor.

CLERKS AND TYPISTS WANTED.

17 years of age or over; grammar school education required; permanent positions in Long Island City branch of a large financial institution. Free lunches and educational classes.

Apply between 9 and 4, Room 1, 1 Madison Av., New York City.

CLERK WITH PAYROLL EXPERIENCE SCHRAFFT'S, 56 WEST 23D.

DICTAPHONE OPERATOR—We have an interesting position for ambitious girl with initiative; location downtown; every opportunity for advancement; salary to start $80 month. D 77 Times Downtown.

DRAPERY MAKER, experienced, immediately. Zetta Studios, 560 West End Av.

DRAPERS—FIRST-CLASS.
29 EAST 73D ST.

DRESSMAKING—FIRST-CLASS FINISHERS WANTED. MYETTE MANGE, 37 W. 57TH.

FILE CLERK, switchboard operator, law office; write fully giving qualifications, references and salary desired. L 789 Times Downtown.

FINISHERS, WAIST AND SKIRT. 29 EAST 73D ST.

GIRL—Cigarette girl, Roseland Ballroom; experience unnecessary. Apply between 11 and 12 noon, 1,658 Broadway, Room 513, Mr. Balsam.

GIRL, intelligent, to be useful as forelady in factory. A. Schetzer, 29 East 20th.

GOVERNESS, French, visiting; references. Call 9-12, 378 West End Av. Wethsler.

HAIRDRESSER WANTED.

Facial massage operator; one with following preferred; must be young, good looking; state experience, age and salary. S 132 Times.

MILLINERY MANAGERS—Wanted, competent women with thorough knowledge of operating a popular-priced millinery department. Call 11 A. M., 15 West 38th, Room 405.

MILLINER, experienced, to take charge of workroom. Sada Sacks, 671 Madison Av.

MODEL—SIZE 16.

Tall, attractive young woman for dress department; permanent position for experienced model who qualifies. Apply Supt., 5th floor, 2 West 37th St.

STEWART & CO.,
5th Av. at 37th St.

MODELS.

ADA WELLER, INC.,
55 EAST 59TH.

Attractive young girl to wear gowns and assist in selling.

NURSE, young, intelligent, neat, active and dependable with healthy, cheerful, pleasing manner and appearance part time, 1-2, except Sunday; assist in office and surgery of cosmetic face specialist; answer in detail; mention experience and recompense expected. T 174 Times.

OFFICE ASSISTANT, file clerk; young lady as general assistant in busy office; state age, experience and salary desired. S 204 Times.

OFFICE ASSISTANT; must be good penman; only shoe manufacturing experience considered; state age, salary and references. BB 23, N. Y. Times, Brooklyn Branch.

OFFICE CLERK and typist, one experienced in billing preferred; write, stating age, religion, references and salary expected. S 310 Times.

OPERATORS on ladies' silk underwear; steady work; good pay; call all day. Zarou Mfr. Co., 166 5th Av.

REAL ESTATE CANVASSER, experience unnecessary; opportunity; commission. Suite 6, 144 East 90th.

SALES executive to organize and manage female selling force, calling on automobile owners to sell article which every automobile must have; salary or commission; unusual opportunity; state qualifications in full. S 828 Times.

SALESLADY, experienced, for lamps, shades and art novelties in high-grade retail store. Apply between 10 and 12. Braus, 422 Madison Av.

SALESLADY—Wonderful opportunity with well-established real estate organization; leads furnished; generous commission. Apply Sherman-Kirschner, 1,446 Broadway.

SALESLADY, experienced, for high-class gown shop. Letty, 672 Madison Av.

SALESLADIES.

AVEDON, 449 6TH AV.,

Have vacancies in the following departments for Saturdays: Coats, suits, dresses, blouses, bags & novelties; excellent opportunities for capable, experienced sales persons; exceptional opportunities for permanent position for those who qualify.

SALESWOMEN,

WITH EXPERIENCE IN SELLING

SOCIAL STATIONERY, LADIES' GLOVES, AND DRESS TRIMMINGS,

AT WANAMAKER'S, Broadway, at 9th St.

APPLY EMPLOYMENT BUREAU.

SALESWOMEN,

LADIES' CLOAK AND SUIT DEPTS.

Excellent opportunity for experienced, capable women to locate permanently. Apply personnel office.

FRANCIS ROGERS & SONS,
143d St. and 3d Av.

SALESWOMEN.
SHOE DEPARTMENT.

Excellent opportunity for experienced capable women to locate permanently. Apply Personnel Office.

FRANCIS ROGERS & SONS,
143d St. and 3d Av.

FEMALE HELP WANTED.

SALESWOMEN,

PART TIME.

R. H. MACY & CO., INC.,

HAVE VACANCIES FOR THE BETTER TYPE OF SALESWOMEN IN THE VARIOUS DEPARTMENTS OF THE STORE FROM 10:40 A. M. TO 4:30 P. M.

APPLY ANY TIME DURING THE DAY AT EMPLOYMENT OFFICE, FIRST BALCONY, 34TH ST. ENTRANCE, NEW WEST BUILDING.

SALESWOMEN,

COATS AND DRESSES.

PART TIME OR SATURDAYS ONLY.

MUST HAVE 5TH AV. EXPERIENCE; EXCEPTIONAL OPPORTUNITIES.

SARNOFF & CO.,
562 5TH AV.

SALESWOMEN,

GIMBEL BROTHERS, INC.
33D ST. & B'WAY

require experienced saleswomen for their lamp shade material section; saleswomen who have sold silks can qualify for this position.

APPLY EMPLOYMENT OFFICE, CUTLER BUILDING, 4TH FLOOR, 123 WEST 31ST ST. 9 A. M. TO 5:30 P. M.

SALESWOMEN.

Excellent opportunity for capable saleswomen experienced in selling women's and misses'

DRESSES, COATS,

Salary commensurate with ability. Apply Supt., 5th floor, 2 West 37th St.

STEWART & CO.,
5th Av. at 37th St.

SALESWOMEN—Furs; thoroughly experienced and successful fur saleswoman can get good salary, large earnings and long season with us selling high-class furs to high-class people in a high-class manner. Call Wm. Isaacman Sons, 35 West 36th St.

SALESWOMEN, high-grade, to sell real estate in New York City; leads furnished; commission. Call Room 1200, 130 West 42d St. Mrs. Kuehne.

SALESWOMEN, high type, with exclusive specialty shop experience. Apply 8:45 A. M. Maurice Wendel, Inc., 254 Broadway.

SALESWOMEN, 5, over 30, ladies' wear; experience unnecessary; $4 a day with promotion. 507 5th Av., Room 406.

SKETCHER FASHION,

EXPERIENCED IN DRAWING OF TAILORED DRESSES AND COATS. E. J. HICKSON, 205 WEST 39TH, 12TH FLOOR.

STENOGRAPHER,

experienced, for position in buying office of our

Piece Goods Department.

THE CHARLES WILLIAM STORES,
35 Washington St., Brooklyn, N. Y.

STENOGRAPHER-SECRETARY

to executive in advertising agency; rapid and accurate in taking dictation and transcribing notes and good at detail work; also experienced in supervising filing; must be high school graduate, college training preferred; exceptionally attractive working conditions in uptown office; state age, religion, education, experience, salary desired and telephone number. P 2 Times.

STENOGRAPHER,

high school girl, age 18-20; unusual opportunity for girl selected. Vacuum Oil Co., 61 Broadway, 17th floor.

STENOGRAPHER, billing, filing clerk, with general knowledge of office detail; must be thoroughly experienced; preference young lady between 30-35; excellent opportunity for careful, ambitious worker. Scientific Research Labs., 1,841 Broadway, corner 60th.

STENOGRAPHER to work with casualty insurance organization; salary $24 per week at start; good opportunity for permanent position. Write, stating age; references, religion, education and experience. S 320 Times.

STENOGRAPHERS—We have openings for several experienced, high-school-graduate stenographers; salary to begin $20; rapid advancement. Apply before 9:30, Eureka, 1,088 Longwood Av.

STENOGRAPHER, assistant to executive; good chance for advancement; Christian firm. Davis & Lawrence Co., East 236th St. and Bronx Boulevard.

STENOGRAPHER, assist advertising manager; trade weekly; must be competent; write details, experience; state salary. B 798 Times Downtown.

STENOGRAPHER,

Italian-American, who can speak, read and write both languages. Apply 10 to 1, Mr. Casale, room 708, 104 West 42d St.

STENOGRAPHER, competent, tile contractor's office; salary $15 to start; call between 11 and 12. J. M. Wells, Inc., 372 Lexington Av.

STENOGRAPHER for advertising company, Columbus Circle location; would consider bright beginner; state age, religion, salary expected. S 277 Times.

STENOGRAPHER for representative silk concern; must be experienced and capable; write giving details; salary $30. S 237 Times.

STENOGRAPHER, high school education or better; reply in own handwriting, giving age, experience and religion. S 874 Times Downtown.

STENOGRAPHER, secretarial, experience, large hospital; state age, experience, nationality, salary expected. Box 872, 220 West 42d.

STENOGRAPHER, familiar with office detail; state age, salary, experience. S 206 Times.

STENOGRAPHER, knowledge bookkeeping; general office assistant; state salary, particulars. A 396 Times.

STENOGRAPHER, knowledge bookkeeping; only experienced need apply, Savoy Knitting, 60 Broadway, Brooklyn.

STENOGRAPHER, Christian, engineering concern willing to learn to use dictaphone; $27. L. L. Wing Mfg., 362 West 125th.

STENOGRAPHER AND BOOKKEEPER, experienced in real estate only need apply; salary start $35. Telephone Virginia 0295.

STENOGRAPHER; see Superintendent in person and bring references. Hospital, 221 East 42d.

STENOGRAPHER, IN WOOLEN HOUSE; STATE EXPERIENCE AND SALARY EXPECTED. S 281 TIMES.

STENOGRAPHER, with knowledge of bookkeeping, bright beginner. Bonnerwith, 971 3d Av., Brooklyn.

STENOGRAPHER and typist, experienced real estate office. Call 10 A. M. M. M. Silverman, 1,428 St. Nicholas Av. (181st.).

STENOGRAPHER-TYPIST, thoroughly experienced; steady advancement. Write or call F. & Kalil Co., 622 Broadway.

STENOGRAPHER, experienced, neat. Call Cushman Co., 68 William St.

SWITCHBOARD OPERATOR, experienced dial plug board, for mercantile house; must be thorough typist, also with knowledge Elliott-Fisher machine preferred. Box 1,127, 225 W. 39th St.

SWITCHBOARD OPERATOR, 23 to 35, pleasing personality; excellent credentials necessary; typist preferred but considered secondary to refinement and good appearance; salary $25 to start. B 895 Times.

SWITCHBOARD OPERATOR for plug board; intelligent, experienced; able to do clerical work and typing; speaks Yiddish; good salary. Apply Jewish Children's Clearing Bureau, 101 *West 119th, between 9 and 12.*

TEACHER, *evenings, thoroughly experienced.* Isaac Pitman; moderate salary. S. Z., 195 Times Downtown.

TELEPHONE OPERATORS, EXPERIENCED, EXTRA PAY AND PAID FOR PREVIOUS EXPERIENCE.
APPLY
61 WILLOUGHBY ST. (NR. LAWRENCE.)
BROOKLYN
AV. (NR. CHURCH AV.)
370 EAST 150TH ST. (NR. 3D AV.)
1,158 BROADWAY (COR. 27TH ST.)
68 WEST HOUSTON ST.
NEW YORK CITY.
NEW YORK TELEPHONE COMPANY.

TELEPHONE OPERATOR, thoroughly experienced, on busy switchboard in high-class apartment hotel; good wages, competent party. Apply Manager, 14 East 60th.

TYPIST to work with casualty insurance organization; salary $19 per week; permanent position. Write, stating age, references, religion, education and experience. S 319 Times.

TYPIST for vocal studio; part-time lessons in exchange. Telephone Trafalgar 9614.

FEMALE HELP WANTED.

TYPISTS WANTED.

Metropolitan Life Insurance Co.

Girls 17 years of age or over wanted for permanent positions; no business experience required.

HOURS 9 TO 4:30 O'CLOCK. SATURDAY, 9 TO 12 O'CLOCK.

LUNCHEON SERVED FREE.

Free classes in stenography, typewriting, comptometer operating, business English, millinery and dressmaking.

ADVANCEMENT IN SALARY AND POSITION MADE ON THE BASIS OF MERIT.

QUALIFIED APPLICANTS WILL BE STARTED IMMEDIATELY.

Apply any day between 9 and 4 o'cl

Closing Hours for Advertisements

Sunday Edition

SUNDAY, WEDNESDAY, 6 P. M.—Schools, Steamships, Hotels, Resorts, Amusements.
TOMORROW, THURSDAY, MIDNIGHT.—Displayed Apartments and Real Estate with cuts, photographs, matrices or drawings.
FRIDAY, 3 P. M.—Editorial Section.
FRIDAY, 8 P. M.—Undisplayed classified, Business Opportunities.
SATURDAY, 1 P. M.—Undisplayed classified, subject to omission.

Daily Edition

Real Estate, Steamships, Resorts and Business Page display advertisements must be received before 3:00 P. M. on the day preceding publication; all other advertisements before 4:00 P. M.

Classified Advertising Rates

Minimum space 2 lines. Agate line of 6 words.
Situations Wanted.....40c
Furnished Rooms, Rooms Wanted.....50c
Boarders and Board Wanted.....50c
Help Wanted.....55c
*Salesmen Wanted.....60c
Lost and Found.....60c
Real Estate, &c.....60c
Apartments to Let and Wanted.....60c
Country Board.....60c
For Sale.....70c
Automobiles, Exchange.....70c
Agents Wanted.....75c
Mortgage Loans.....80c
Employment Agencies.....80c
Public Notices.....$1.00
Business Opportunities.....$1.00
Per Word
Buyers Wants, Offerings to Buyers.....15c
Book Exchange (Sundays).....12c
Lost and Found, Deaths, Marriages and Births accepted until midnight.
Errors avoided by delivering advertisements in advance of classifications.
Telephone LAckawanna 1000.
*In salesmen advertisements basis of compensation, either salary or commission, and article or service offered must be stated.
Reward of $100 offered by The New York Times for information leading to arrest and conviction of any one inserting a fraudulent advertisement in The Times.

Offices of The New York Times

Times Building	Harlem
Times Annex	137 West 125th St.
43d Street	Brooklyn
West of Broadway	200 Washington St.
Downtown	Bronx
1 Beekman St.	2,529 Third Av.
Wall Street	(149th St.)
105 Broadway	Fordham
	11 E. Fordham Rd.

MALE HELP WANTED.

ACCOUNTANT—JUNIOR.

Graduate of accounting school, for position in controller's office of retail department store; excellent chance for advancement; state age, education, religion and salary expected. Box 360, 228 W. 424.

ADVERTISING SALESMEN.

Thoroughly experienced, national accounts and special edition men to sell space in old-established Florida publication; big money for good men on exceptionally liberal commission basis. Call 1,440 Broadway, Room 2454.

ARCHITECTURAL DESIGNER and draftsman for plans. S 311 Times.

ASSISTANT CREDIT MANAGER for a large organization accustomed to handling exacting office details, capable of securing and assembling credit information on retailers in the men's wear trade; large acquaintance among wholesalers and jobbers advantageous; state age, experience, salary expected; start; opportunity for right party. S 829 Times.

ATTORNEYS.
PERMANENT POSITIONS
IN OUR CLOSING DEPARTMENT.

We will consider applications of three attorneys who have had extensive experience in closing titles; excellent opportunity for advancement; apply by letter only, giving digest of activities to date, to

TITLE GUARANTEE & TRUST CO.,
175 Remsen St., Brooklyn.

AUTOMOBILE ROADMAN wanted, preferably one having experience in the low-priced automobile business in the metropolitan district, and who has produced results in establishing accounts; straight salary. Y 3076 Times Annex.

AUTOMOBILE Store Manager Wanted — A man who has had experience in operating a low-priced automobile business in metropolitan New York and who has produced results. Y 2073 Times Annex.

BILL CLERK, young man, good education, rapid operator; standard typewriter, billing; also clerical work; must be regular and accurate; good opportunity; state references, experience and salary. E 723 Times Downtown.

BOOKKEEPER'S ASSISTANT.

Steady position with excellent opportunity for bright and efficient young man; thoroughly schooled in the fundamentals of bookkeeping; knowledge of typewriting is desirable; recent high school graduate preferred. Call on

J. FRANK DARLING COMPANY, Inc.,
253 36th St., Brooklyn.
Bush Terminal Building 9.

BOOKKEEPER, at least 5 years' experience, capable taking complete charge; must be willing to collect rent; young man about 26 years of age, with knowledge of accountancy; state full particulars regarding age, education, nationality, &c.; salary $35. Y 2074 Times Annex.

BOOKKEEPER, to go out of town; thorough knowledge of double entry bookkeeping, financial reports, &c. Write, Co-operative Fire Insurance Co., Woodridge, Sullivan County, N. Y.

BOOKKEEPER on notes receivable ledger; young man, ambitious, well educated, can advance rapidly with large organization; give full particulars, experience, education, &c.; commencing salary $25. C 79 Times.

BOOKKEEPER and typewriter, undertaking establishment; married man preferred; hours 9 to 6:30. Jacob Herrlich's Sons, 858 East 180th St., cor. Vyse Av.

BOOKKEEPER, assistant, general office worker. Apply S. Heyman, 511 58d St., Brooklyn.

BOYS WANTED.

A large insurance company will give employment to boys, 17 years of age or over; high school training preferred; unusual chances for advancement; free gymnasium and educational classes.

HOURS 9 to 4:30 O'CLOCK.
SATURDAY 9 TO 12 O'CLOCK.

Luncheons are provided free.

Apply in person any day between 1 and 2 o'clock. Room one, 1 Madison Av., New York City.

BOY WANTED.
Young, small, bright; good opening in our credit department with excellent chance of advancement for an ambitious boy; recent public school graduate preferred; no experience necessary. Apply department of accounts, 6th floor.
BLOOMINGDALE BROS.,
59TH ST. AND 3D AV.

BOY.

High school graduate; fine opportunity in our commercial organization; messenger work for first few months.

WESTERN ELECTRIC CO., INC.,
195 BROADWAY, ROOM 600.

BOYS—17 YEARS; OFFICE LARGE MERCANTILE CONCERN; GOOD OPPORTUNITY. CAMPBELL, METZGER, JACKSON, SOUTHEAST CORNER BROADWAY AND 23D ST.

BOYS, 17, BRIGHT,
wanted in commercial house in office and departments; opportunities to learn business and develop salesmanship. Address Advance, P. O. Box 195, Madison Square.

BOY, 16-17, to make himself generally useful in shipping and stock room; some high school education essential; excellent opportunity to right party; state salary. S 824 Times.

BOYS, 17 to 18 years of age, for work in receiving, shipping and order departments; permanent; wages $14. Address "Books," Y 109 Times.

BOY — 16 to 18, stock department, large wholesale cutlery concern, good opportunity; state age, religion, salary, &c. Y. Box 951, City Hall Station, New York City.

BOY, assist in stock room; good opportunity for intelligent, neat boy; salary $12. Rosell Co., 220 5th Av.

BOY, over 16, to begin in bank; good chance for advancement. Write, stating age and salary desired, Box 44, 3,119 3d Av.

BOY in large cotton goods house to work in sample department; good chance for advancement. Y 3091 Times Annex.

BOY—Good opportunity; $14; state age, education, references. S 844 Times.

BOYS—MUST HAVE PACKING EXPERIENCE. BEAMSON BROS., 301 7TH AV.

BOY, 18 years, errands; Christian concern. Quirin, 136 West 23d.

BUILDER'S ASSISTANT wanted; a retired builder preferred. 201 West 58th. Circle 4300.

BUYER'S ASSISTANT.

Large wholesale gift novelty house requires service of assistant buyer capable of eventually qualifying as buyer.
Experience in novelty line, vision and initiative are essential requisites; one now similarly employed, but lacking his full opportunities will find this the opening looked for.
To the right man this opening offers an attractive salary; good opportunity for advancement along merchandising and executive lines and a future limited only by his own capacity; write in confidence, giving full details, age, experience and salary. A. H., 117 Times.

BUYER AND MANAGER FOR LADIES', MISSES' AND CHILDREN'S COAT DEPARTMENT IN YOUNG, LARGE VOLUME OF BUSINESS; ONLY THOROUGHLY EXPERIENCED MAN WHO CAN WORK WITH CONTRACTORS AND BUILD LINE NEED APPLY; ANSWER, GIVING AGE, EXPERIENCE AND SALARY EXPECTED; NO ATTENTION TO APPLICATION UNLESS THIS INFORMATION IS GIVEN. H 440 TIMES.

BUYER OF TOYS.

Levy Bros., 76-84 Broad St., Elizabeth, require a thoroughly experienced man who has been an assistant to the buyers of toys for some large store; permanent position for right man. Write or call.

CHAUFFEUR (white), experienced; private, permanent position; city references; give full particulars. G 1073 Times Annex.

CHEMIST, experienced in the manufacture of toilet preparations and disinfectants. Apply La Fleur Products Co., 90 Bayard St., Greenpoint, Brooklyn.

CLERKS

Young men, 21 to 25; good penmen, quick and accurate at figures; excellent opportunity for advancement. Hours 9 to 5, 12 o'clock Saturday; all year. Apply after 9:30 A. M.

THE NEW YORK EDISON CO.,
EMPLOYMENT BUREAU,
414 EAST 41ST ST.

CLERK—Production and status, with large metal specialty industry, vicinity Flatbush; opportunity for ambitious young man, 20 to 25 years, who is quick and accurate at figures; state age, experience and salary desired. 186 N. Y. Times Brooklyn Branch.

COLLECTION MANAGER.

Installment experience, married man preferred; good salary; permanent position; write or apply

LUDWIG BAUMANN & CO.,
35TH ST. AND 8TH AV.

COLLECTOR of rents for real estate office; state age, experience if any and wages. J. F., 123 Times.

COPY CLERK—Capable handling advertising copy trade weekly; experience necessary; state experience, also salary. E 730 Times Downtown.

DESIGNER and patternmaker, thoroughly experienced on children's and misses' fine cotton dresses, out-of-town position; permanent. 2084 Times Annex.

DRAFTSMEN—Hull draftsmen familiar with hull fittings and arrangement work; must be native-born or naturalized. Apply either in person or by letter, addressing New York Shipbuilding Corporation, Camden, N. J., attention of Mr. Walter Bean.

DRAFTSMAN, architectural; capable designing interiors and exteriors, rapid sketches; steady; state compensation. S 829 Times Downtown.

DRAFTSMAN, for ornamental iron works; must be experienced. Lacour Iron Works, 544 Hunters Point Av., Long Island City.

DRAFTSMAN Wanted—Architectural; experience on high-grade apartments. M. H. Freehof, 135 East 42d.

DRAFTSMEN, architectural, on power station design; previous experience essential. Thomas C. Murray, Inc., 56 Duane St.

DRAFTSMAN, architectural, experience in apartments. Call 11-12 o'clock, Room 1156, 116 West 39th St.

DRAFTSMAN, architectural; good on working drawings; state salary. A 394 Times.

ELECTRIC WELDER in tank shop. Apply 93 18th St., Brooklyn.

ESTIMATORS—Experienced quantity men on general building construction for either steady or occasional work; fixtures or savings; give experience and telephone. Address Y 2072 Times Annex.

ESTIMATOR, also outside man, mason work; references required. A 395 Times.

FACTORY CLERK to assist superintendent in manufacturing in city; steady man, middle-aged preferred; state salary; write application, stating pay expected. 11 West 48th St., Meyer-Sniffen Co.

FACTORY HELP wanted for light machine work; German or Swedish preferred; wages to start 40 cents per hour. See Mr. Frey, Graham & Norton Co., 545 West 20th St.

HEAD COUNCILLOR, COUNCILLORS

and woodcraft man in boys' camp; state experience and salary. S 807 Times.

LATHE an milling machine men; first-class on light, accurate work. Kirkham Products Corporation, Garden City, L. I., N. Y.

LAW SCHOOL GRADUATES, ATTENTION!

We have a number of positions with excellent opportunity for training and advancement in our claim adjusting department, as well as more advanced positions for men who have passed their bar examinations or have had experience in examining titles. Apply to Mr. Charles Severance, assistant solicitor, fourth floor, mornings only between 10 and 12 o'clock.

TITLE GUARANTEE & TRUST COMPANY,
175 Remsen St., Brooklyn, N. Y.

LEDGER CLERK, between 25 and 35, neat penman and accurate at figures; advancement; salary $35. Box 446, 5001 World Tower Building.

LINEMEN in the electric transmission department, N. Y., N. H. & H. R. R. Co. Apply at office of Superintendent, Room 410, railroad station, New Haven; office of Supervisor, Cos Cob; or office of General Foreman, New Rochelle.

LITHOGRAPHER wanted, a capable man to lithograph collapsible tubes; steady work; within 100 miles of New York; state experience, particulars, &c. Y 2011 Times Annex.

MACHINE DESIGNER—Graduate mechanical engineer wanted to teach practical elements of machine design three evenings a week in well-known local, private, endowed technical school; state full personal, education and experience particulars. S 820 Times.

MAN ABOUT 40,
to take charge of stock by large cotton converting house; permanent position; state salary expected and experience in detail. S 690 Times Downtown.

MAN wanted who has thorough knowledge of plumbing supply business, which is located in the country, to act as shipping clerk and counter man; good salary; must have references. Y 2094 Times Annex.

MANAGERS FOR RETAIL STORES
WANTED.

Chain store organization has opening for men under 40 to manage successful department stores featuring merchandise from $5 to $2.98. We prefer men now employed and only men with good retail record should apply. State experience, age and earnings. Address Chas. Cupton, Charles Stores Co., Inc., 21 West Fayette St., Baltimore, Md.

MANAGER MEN'S FURNISHINGS DEPT.
New, popular-priced department store, Buffalo, N. Y. Call M. Fell, 261 Broadway, or write, stating full particulars.

MECHANICAL ENGINEER wanted for permanent position in textile finishing plant in Rhode Island; preferably a man graduated one or two years with some experience; highest references required. Y 2010 Times Annex.

MEN.

I want 2 men of character and initiative; I personally will train you so as to assure immediate returns. Your connection will be with $700,000,000 insurance company, and present and future commissions plus the personal training mean success.
See Mr. Peacock, Room 2304, 200 Broadway, or call Worth 0047.

MEN, charge of office receiving automobile applicants; must drive; not afraid of work. Box 23, 500 Melrose Av.

MINING ENGINEERS (single), preferably graduates of coal or iron veins of experience in large copper mines, Chile, South America; 3 years' contract; transportation both ways and salary while traveling paid by company; in reply give complete details. Y 760 Times Downtown.

OFFICE BOY, good opportunity for final boy of neat appearance, about 16 or 17 years of age; opening in executive offices of large concern; state age and salary desired. C 1076 Times Annex.

OFFICE and errand boy, strong, quick, intelligent; initiative necessary for advancement. Perm. Art Lighting Fixture Co., 246 Lafayette St.

OFFICE BOY—Bright, energetic boy, good at figures; opportunity for advancement. Call Edgar C. Hawe Co., 47 West St.

PACKER and assistant shipping clerk for representative silk concern; must be experienced; write fully; salary $18. S 835 Times.

PACKERS, experienced, wanted for large cloak and suit house. Miltex Cloak and Suit Company, 463 7th Av.

PICTURE PLATE PRINTER for steady work. American Photogravure Co., 57 Warren St.

REAL ESTATE—Experienced, take interest renting lofts, offices; good opportunity. S 812 Times.

RENTING MAN, experienced, for loft and office buildings; good position and salary for first-class man; state age, experience and salary required. Address L. R., 617 Times Downtown.

SHIPPING CLERK, over 25, intelligent young man of character; experience essential in all phases of shipping. Apply Kaya Incense Co., 9 West 20th St.

SHOES—Cutters for ladies' fine shoes, Laird, Schober & Co., 22d and Market Sts., 2d floor, Philadelphia, Pa.

SPANISH advertising and sales promotion man for export department, handling line sold through doctors to drug trade; state salary expected, references. H 717 Times Downtown.

STENCIL CUTTER.

ONE FAMILIAR WITH FOSTER WORK.

Apply in person or by letter stating experience.

NATIONAL ENAMELING & STAMPING CO.,
LAUREL HILL, L. I.

STENOGRAPHER, SPANISH-ENGLISH.
A young man familiar with export business; he must have experience for the forwarding of shipments. Address, stating age, experience, references and salary desired. Box 546, 2501 World Tower Building.

STENOGRAPHER, who knows how to use the dictaphone, for position in railroad office in Brooklyn; excellent opportunity. Apply Miss Charash, Dictaphone Sales Corp., 154 Nassau St.

STENOGRAPHER—Young man about 22 years who can assist bookkeeper wanted by wholesale carpet and rug house; advancement; state. Phoenix Carpet Company, 20 East 18th.

STENOGRAPHER, able to operate Elliott-Fisher machine; young man for rapidly growing business; give telephone number. S 886 Times Downtown.

STOCK BOY in large lace importing house. Apply, stating references, Box 548, 2501 World Tower Building.

TEACHERS, residents of Brooklyn, Yiddish speaking, for private lessons in English at pupils' homes or in the school. Y 2083 Times Annex.

TOOL AND DIEMAKERS,
Fully experienced dies, jigs, tools. Eisemann Magneto, 68 33d, Brooklyn, 4th floor.

WINDOW DRESSER, once a week specialty underwear, hosiery, accessories. Bromly Shop, Paterson. Phone Sherwood 8690. Write P 9 Times.

YOUNG MEN.

Several technical high school graduates for test work in large electric lighting company; excellent opportunity for experience and advancement. Apply after 9:30 A. M.

THE NEW YORK EDISON CO.,
EMPLOYMENT BUREAU,
414 EAST 41ST ST.

YOUNG MAN, about 23, of good personality and intelligence who is ambitious to secure a permanent position offering a fine opportunity for advancement with a large multiple line insurance company; must have had at least a high school education; starting salary $1,800 per annum; in reply give full details of experience and any other information that would be helpful in considering application. S 826 Times.

YOUNG MAN, college education, to work with insurance organization as compensation insurance inspector; no previous experience necessary; good opportunity to learn casualty insurance business; write stating age, education, references, religion, experience and salary expected. S 818 Times.

YOUNG MAN,
about 21 years of age, in superintendent's office of large lighting fixture house; man with experience preferred; address, stating age, experience and salary expected, Box 544, 2501 World Tower Building.

YOUNG MAN, about 22 years, as helper in stockroom of wholesale carpet house; must have experience; strong and willing; $20; advancement. Phoenix Carpet Co., 20 East 18th.

YOUNG MAN, good at figures, good penman, to post ledgers and other office duties; opportunity for advancement; state age, experience and salary expected in own handwriting. L 773 Times Downtown.

YOUNG MAN, about 23, good at figures, desirable position; state nationality, experience, education and salary desired. E 740 Times Downtown.

YOUNG MAN—Knowledge of bookkeeping and typewriting, excellent opportunity; salary $22. Apply by letter, note teller, Room 714, 149 Broadway.

YOUNG MAN
as assistant in shipping department; must have experience in filing; salary to start $18. N. R., 214 Times.

YOUNG MAN or boy for our shipping and delivery department; must understand heating furnace; $18 to $20 to start. Thomas Kelly, 858 3d Av.

YOUNG MAN or boy, American, assist office large wholesale butter house; $14 to $15; chance advancement. Lowenfels, 348 Greenwich St.

YOUNG MAN, opportunity for clerk-typist about 17 years; experience unnecessary; must be bright and ambitious; $15 start. Wiebusch & Hilger, 106 Lafayette St.

YOUNG MAN familiar with accounting and experienced in keeping of voucher records; state age, salary, experience and references. A 420 Times.

YOUNG MAN, rapid typist, for circulation department of publishing company; salary $22. V 796 Times Downtown.

YOUNG MAN, generally useful retail jewelry store, good hours, excellent opportunity; salary $15. S 808 Times.

YOUNG MAN in shipping department of printing plate company; good opportunity; state full particulars. S 827 Times.

YOUNG MAN to fill and pack orders for buttons, loops, &c.; state age, salary, experience, &c. P 804 Times Downtown.

YOUNG MAN, about 18, to assist salesmen and learn business in high-grade retail art store. Braus, 432 Madison Av.

YOUNG MAN to work in dry goods store. Ausuebel, 381 Bleecker St.

COLLEGE BOY with car for afternoon use; have interesting outdoor kindergarten class proposition. Call Wednesday and Thursday evenings, 1,203 East 14th St., Brooklyn, near Av. L.

COLLEGE graduate, investigative, analytical, literary ability; Catholic organization; good salary. M. P., 321 Times Downtown.

Employment Agencies.

PAGE AGENCY FOR PLACEMENTS INC.,
32 CHURCH ST., NEW YORK CITY.
CONTROLLER, $7,500; 34,000.
PRODUCTION Mgr., about 28 yrs., exp'd automotive industry preferable, open.
SENIORS, Public work outside N. Y., pos.
SENIORS & Semi-Seniors, 2 yrs. exp., to go South, permanent, $200-$250 month.
ACC'T exp. engineering contracts, $200-$300.
TRAVELING Auditor, about 28 yrs., $40-$50.
EXPORT Asst., American knowl. Span., $32.
BOOKKEEPERS, about 25 yrs., $28.
ASS'T Bookkeeper, work control ledger, $27.
SALESMEN, book store, $25.
INVENTORY Clerk, New Rochelle, $22-$25.

OTHER POSITIONS OPEN.

THE PERSONNEL COMPANY,
3 Church St., bet. Cortlandt-Liberty.
STOCK TRANSFER BOOKKEEPER...$1,800
SALES CORRESP., 25-27, advtg. dept., able read proofs, know type.....$30-$35
JR. BANK MEN.....$1,000-$1,200
PAY. TELLER'S ASSISTANT.....$1,500
NIGHT BANK MEN, 4-12, 12-8.....$1,400
TYPIST, touch.....$1,200
BANK BKPRS., exchange experience.....$1,200
CLERK, 18-19, fine future.....$18
CLERK, 21-23, good personality; splendid opportunity, wholesale house.....$25

EXECUTIVE SERVICE CORPORATION,
1133 Broadway, Madison Square Building.
CHEMICAL ENGRS.—Know Production Artificial Silk.....$3000
PROD'TION ENGRS.—Must have handled over 150 men.....$2500-$3500
SALESMAN—Paint, Varnish; local.....$250-$350
ACCTS. REC. MAN—Also Collection Correspondence; Commercial exp.....$175 mo.
TRAFFIC MAN—Com'l exp.....$175 mo.
FOLLOW-UP Man—Pur. Dept.; Radio.....$30
TYPIST—Own Corres.; Jersey.....$150
STENOS.—Club, Mfg. & Motors.....$35 up

THE BRENTON COMPANY,
60 Church St., Room 370, 3d floor.
SALESMAN, men's furnishings, retail; experience.....comm. and $25
STOCK CLERKS, textile or dry goods experience.....to $25
STENOS. (many), various houses.....to $25
BKPRS., Boston ledger, others.....to $25
MAIL CLERKS, some exper.....to $18
CLERKS, JUNIORS, fine opportunities for young men.....$15-$18

PERSONNEL PLACEMENT, 17 WEST 42D.
Adjuster, instalment ba., exceptional appear. & personality.....$45
Credit Men (3), 25-30 yrs., recent exp. passing credits (4-5 yrs.).....$40
Exec. Clk. abt. 30 yrs., several insurance & collection exp.....$25-$30
Collection Corres., young, coll. educ., $25
Typist-pub. sec., Multigraph Op., exp.....$25
Steno.-Sec'y, about 25 yrs., must be very high calibre, coll. educ. pfd.....$200 mo.

MUTUAL BUSINESS SERVICE,
15 Park Row. Room 1818.
STENOS., sev. exceptional openings.$30-$35
RACK CLERKS, 3 A. M. till noon.....$120
JR. RACK CLERKS.....$900-$1,000
BURROUGHS LEDGER, pref. exper.....$1,500
STOCK TRANSFER Clerk.....$1,800
TYPISTS, interesting positions.....$1,200-$1,800
STOCK CLERK.....$20-$25
BOYS to learn good business.....$10-$15

MALE HELP WANTED.
Employment Agencies.

CONSOLIDATED AGENCIES.

DOWNTOWN OFFICE,
BENNISON BUILDING,
150 Broadway.

UPTOWN OFFICE,
LIGGETT BUILDING,
41 EAST 42D ST.,
(16th Floor)

PARTIAL LIST OF OPENINGS.
INDUSTRIAL ENGINEER, cost accounting and time study work, travel.....$60-$70
MARGIN CLERK, N. Y. S. Exch.....$35-$40
CASHIER'S CAGE ASSISTANT.....$25-$30
MECHANICAL DRAFTSMEN.....$35-$40
BOOKKEEPER, figure interest and discounts, must have textile exp.....$35
BOOKKEEPER, location Summit, N. J.....$30-$35
CUSTOMERS'S LEDGER CLERK.....$25
SALESMEN, retail grocery trade.....$30-$40
ELLIOTT FISHER BOOKKEEPER.....$30-$35
PRODUCTION CLERK, hardware exp.....$30
ACCOUNTS RECEIVABLE BOOKPR.....$30
STENOGRAPHER - BOOKKEEPER.....$30
INVESTIGATOR, single man only.....$25-$30
CREDIT DEPT. CLERK.....$25-$30
STENOGRAPHERS, high type only.....$25-$35
SHIPPING CLERK, husky man.....$27
STOCK RECORD CLERK.....$25
BILL LADING CLERK.....$25
STENOGRAPHER-TYPIST, good dict.....$25
COLLECTOR, some sales ability.....$25
AUTO PARTS CLERK, exp.....$20-$25
BILL CLERK, good penman.....$23
CLERKS, inventory and stock.....$20-$25
TYPISTS, order department.....$22
COLLECTOR, installment collections.....$20
TYPIST CLERK, high type only.....$18-$20
RETURN GOODS CLERK.....$18-$20
SHIPPING CLERK, export.....$18-$20
CLERK, house furnishing line.....$18
GENERAL OFFICE CLERK.....$18
MESSENGER, handle stocks & bonds.$18-$18
CLERKS, for stock records dept.....$18
SHIPPING CLERK, export house.....$18
STOCK & SHIPPING CLERKS.....$17-$18
JR. CLERKS; some experience.....$15-$17

BOYS—JR. CLERKS.
We have several desirable openings for wide-awake well educated chaps. You can start work at once. Come in and talk it over. Salaries to start.....$12-$15

MANY OTHER OPENINGS.
CONSOLIDATED AGENCIES.

NATIONAL
EMPLOYMENT EXCHANGE,
Hudson Terminal Building,
30 Church St., New York City.

BANK & BROKERAGE DEPARTMENT.
Head Bkpr.—Florida bank.....$7,000
Head Bkpr.—Bkn. bank.....$50-$60
Order Clk.—Brokerage.....$40-$45
Bkpr.—Bond house.....$40
Note Teller—Bank.....$1,800
Brokerage—Various positions.....$30-$45
Stenographer—Learn brokerage.....$30-$35
E. F. Bkpr.—Brokerage.....open
Teller, Asst.—Small bank.....$30-$35
Boston Ledger—Small bank.....$25-$30
Stock Transfer Clks.....$1,600
Rack Clks.—Day, night.....$30-$35
Foreign Ex.—Know Russian; Bkn.....$30
Many other openings, beginners, others.

CLERICAL DEPARTMENT, NO. 1.
GOOD PERSONALITY & APPEARANCE
ESSENTIAL. CALL 8:30.
Bookkeepers—
(1)—Jersey City; full set.....$30
(1)—Good exp.; Staten Isl.....$25-$30
Bkpr. and Stenos.—(1) thoroughly expd. full set, good oppor., $30; (1) live wire, simple set, $25-$30; (1) asst. for hotel, $100 and meals.
Stenographers—
(1)—Good worker, ambitious, initiative, $30
(1)—Train for sales.....$120
(1)—Tarrytown; rapid.....up to $30
(4)—Exp.....$25
Dictaphone Opr.—Perm. pos. if good.....$30
Typist—R. R. exp.....$121
Production Clks.—(1) hdwe. or similar co., L. I. City, $30; (1) Flatbush, good at figures, $25.
Collector—Expd., drive car; Jamaica; $110 plus very liberal car allowance.
Clerks—
(2)—Keen young men, train for sales.....$25
(1)—Cost exp.; west side.....$25
(1)—Stock and stock records; Jersey City.....$22
Typist—Eng. exp., ref'd.....$25
Multigraph Opr.—Flexo, set type.....$22
Bookkeeper—Bronx; full set, simple; also handle phone.....$25-$30

The "NATIONAL,"
30 Church St.

TECHNICAL SERVICE,
154 Nassau St., Beekman 0388.
ARCHT. draftsmen.....to $6,500
FERTILIZER salesmen.....Open
SALES ENGR., pump exp.....Open
ME., coal mine exp.....$3,000
ME., power plant maintenance.....$3,000
ME., plant maintenance.....$2,600
MACHINE draftsman, small work; Conn.....to $2,000
STRUCT. ditsmen and designers.....
CONSTRUCTION supt.....Open
ARCHT.-STRUCT. draftsmen.....$2,400
HYDROELECTRIC draftsmen.....$2,400
PERSPECTIVE draftsman, N. J.....$2,700
ME., plant maintenance.....$2,600
MACHINE draftsman, small work; Conn.....to $2,000
STRUCT. ditsmen and designers.....
CONSTRUCTION supt.....Open
ARCHT.-STRUCT. draftsmen.....$2,400
HYDROELECTRIC draftsmen.....$2,400
PERSPECTIVE draftsman, N. J.....$2,700
STRUCT. inspectors; fabr. exp.....$2,100
EE., know, PP. equipt.....$3,400
EE.'s, mfg. exp.....$1,800
JR. EE.'s for PP. test.....to $1,500
ESTIMATORS, PP. equipt.....$1,500
EE. GRADS., inexpd.....$1,400
ELEOT. METER testers.....to $1,000
RADIO factory foremen.....to $2,000
RADIO PRODUCTION men.....to $2,000
FACTORY, timekeeper.....$25

THE BEST
EMPLOYMENT AGENCY, INC.,
103 Park Av. (41st, Grand Central).

ESTIMATORS, building experience.....$60-$85
Crew Managers, own car.....$50
Shipping Clerk, hardware exp.....$30
MECH. ENGR., 4 yrs. college, Amer.$30-$35
STENOGRAPHER, bank, good hours.....$32
Technical School Grads., test work.....$20
Typists, rapid, two positions.....$20
Stock Transfer Bookkeeper, bank.....$30
Floor Man, 30-35 years.....$28
CLERKS, good writing, good at figures.....$25
Stenographers (4), beginners.....$20-$25
ASSISTANT BOOKKEEPER, advmt.$20-$22
Junior Clerk, some experience.....$18-$20
YOUNG MAN, learn good business.....$18-$20
File Clerk, broker's office.....$18
OFFICE BOYS, permanent futures.....$14-$16

THE BEST AGENCY,
103 PARK AV., SIXTH FLOOR.

POSITION SEQURING BUREAU.
200 Broadway, cor. Fulton, Room 312.
Compensation safety engineer, West 23,500-$4,000; surety claim investigator, $3,500; accident and health investigator, $2,400; general liab. investigator, $3,000; comp. underwriter, $1,800; personal injury investigator, $1,600; Jr. burglary underwriter, $1,800; asst. cashier, broker, $1,500; map clerks, $1,200.
Advertising man with all-around agency exper., $4,000 up; attorneys, title exper., $2,000; college men, security exper., $1,800; $2,000; stock transfer bookkeepers, to $1,600; bookkeeper, mortgage exper., $1,600; rack clerks, day or night, to $1,800; stock bookkeepers, $1,200; Jr. typists, to $1,200; steno., good beginner, $1,000.

HOTALING EMPL. EXCHANGE, INC.,
9 CHURCH ST., RM. 58, CORTLD. 6309.
College Grads (2) corresp'dent, L. I. City.....$40-$45
PATROLL CLERK-TYPIST.....$32
STATISTICAL CLERK, R. R.....$25-$28
TYPIST, Brooklyn.....$20
LEDGER CLERK.....$20
JR. CLERKS-Stock Clerks.....$15-$18
OFFICE BOYS, many.....$15
Many banking pos. open up to $2,000.

OFFICE SERVICE COMPANY,
103 Park Av., corner 41st St. Ext. 1909.
Selective Individual Employment Service.
SALESMEN—Business specialty.....$30-$35
ADVERTISING MAN-Corres.—Layouts, &c.....$35-$40
ACCOUNTANT—Junior.....$25
INVENTORY CLERK—Machinery.....$23
BURROUGHS BOOKKEEPERS.....$1,500
STOCK TRANSFER BOOKKEEPERS.....$1,500

20TH CENTURY EMPLOYMENT SERVICE,
200 BROADWAY, CORTLANDT 1662.
Mech. Engrs., recent grds., research wk.$200
Promotion man, publishing firm.....Open
STENOGRAPHER, steamship co.....$30
STENOGRAPHER, beginner.....$15
COST CLERK, Jersey City.....$35
LAWYER, recent grad., good future.....$25
STENOGRAPHER, law student.....$20
CLERKS (2), L. I. City.....$20

ENGINEERING EMPLOY. EXCH., INC.,
154 Nassau St., Room 818.
OFFICE BOYS—Neat.....$12
STOCK CLERKS—17 yrs.....$18
CLERK—General, 21-25.....$20
BOYS—Banks, Stock Exchanges.....$14-$18
TRACERS—Beginners & Experienced.$25-$30
BOYS (4)—Insurance Company.....$90 mo.
ARCH. Draft. (2), country residence.....$60
Drafts. struct. (3), reinforced conc.....$55
Struct. Draft. (1), industrial plant.....$60
Sr. Arch./Draft., all-around man.....Open
Arch. Drafts., powerhouses, sub. sta.....$50
Struct. Draft., steel bldg.....$50

Employment Service Co., 32 Broad St.

WALL ST. SPECIALISTS.
Margin clerk, cotton and commodities, $40-$50; bookkeeper, brokerage, $30-$35; Underwood bookkeeper, brokerage, $30-$35; Elliott Fisher oper., brokerage, $25-$30; stock record clerk, brokerage, $20-$25; Clearing House clerks, $20-$40.

SECRETARIAL EMPLOYMENT BUREAU,
500 5TH AV. (42D ST.).
Accountants, several, up, $3-$6 hour; also open: arch. draftsman, assistant exp., salary open; typist, $30-$35; ledger clerks, under 25 years, $25.

RADIO WORKERS Wanted—Testers, wiremen, solderers, assemblers, beginners, excellent salaries. American Confidential Personnel Bureau, 108 Washington, corner Cortlandt.

GENERAL EMPLOYMENT, 77 Cortlandt.
Typist, $25; clerk, cost, cash, junior, many others; hundreds radio openings; Western telephone, beginners.

WEAVER EMPLOYMENT SERVICE,
17 EAST 42TH ST.
Shipping clerk, publicity organization, $30; many positions for Junior clerks, $15-$18.

MACKEY AGENCY, 25 WEST 42D.
Stock-keeper-typist, mature, $25. High class personality, good education, unusual opportunity, $35.

BROOME AGENCY, 15 BROAD, NR. WALL.
Arch., many openings.....$200-$260
Engineer designers, steel, concrete.....$215-$250
Mech. engineer, recent college grad.....$150

FIRST OCCUPATIONAL EXCHANGE,
WALL ST. SPECIALISTS. 27 B'WAY.
All clamors for positions available for experienced Wall street men.

MALE HELP WANTED.
Employment Agencies.

CONSOLIDATED AGENCIES.

Bookkeeper, Wall St. experience, $40-$45.
Order clerk, Wall St. experience, $20.
Clerks every description, shipping, stock, general, $15-$35. Brody Agency, 220 Bway.
CHILDER'S SERVICE, 141 Broadway—Jr. acct., $22; men, R. R. experience, many openings.
WRIGHT Personnel, 30 Vesey—Receiving clerks, $35; file clerks, $22; accountants, stenographers.
PERSONNEL SERVICE, 2 RECTOR ST. Semi-senior accountant; continuation school boys.

Instruction.

CHANGING JOBS AGAIN?
Let the Morton Method of scientific assayability tell you what you can do best. Thousands guided to successful careers through choice of right vocations. Preliminary interview free. Call, write or phone for free booklet R. MORTON INSTITUTE, INC.,
Bar Bldg., 36 West 44th St. Vanderbilt 2662.

ACCOUNTANCY.
Are you interested in training for the C. P. A. certificate or for an executive position as Controller, Treasurer or Office Manager? If so, investigate the professional courses of Pace Institute. Write for helpful booklet, "Your Market Value," and Bulletin 25, Pace Institute, 30 Church St., New York.

FRENCH AS IT IS SPOKEN.
Conversation; pleasing Parisienne; moderate. Rhinelander 6827.

SALESMEN WANTED.

ADVERTISING SALESMEN.

MADISON SQUARE GARDEN
OFFICIAL OPENING
HISTORICAL BOOK

is an excellent opportunity to realize real money; only competent experienced men apply; dummies and leads supplied; commission basis. Madison Square Historical Book, 103 Park Av., Room 203.

ADVERTISING SALESMEN.
The direct mail advertising field offers large opportunities to the intelligent, forceful type salesman; national organization with branch office in New York has several openings; those selected will be thoroughly trained to assure success.
ASK FOR MR. HENRY DUNKELL,
ROOM 804, 15 WEST 44TH ST.

ADVERTISING SALESMAN on an established radio magazine; give age, experience and starting salary; our own salesmen know this advertisement is being published. Write for interview. T 628 Times Downtown.

AUTO SPECIALTY SALESMAN, WELL ACQUAINTED WITH FLEET OWNERS; WONDERFUL OPPORTUNITY TO BUILD UP REPEAT ORDER BUSINESS ON A BRAKE LINING THAT PROVES BEST BY COMPARISON; STRAIGHT COMMISSION; METROPOLITAN TERRITORY. WRITE, STATING AGE AND EXPERIENCE, S 823 TIMES DOWNTOWN.

AUTOMOBILE SALESMAN WANTED.

We have one of the most unusual opportunities of the season for real automobile salesmen. The type of men we want must have clean records, be able to show their ability to turn live leads into sales and if they have had experience in selling low-priced cars, so much the better.

We have a widely advertised line and our sales resistance is slight. Liberal commission means big earnings. Men who make good will find advancement rapid, as our national organization has recently drawn men from our ranks for executive positions.

For information telephone Mr. Smith, Prospect 9201.

BANK account salesmen; good proposition; new campaign; opportunity for crew manager; apply to proficient; commission basis.

SALESMEN WANTED.

SALES SPECIALIST.
FIRST-CLASS MEN seeking permanent and highly remunerative connection will find here his ideal line-up:
WHO WE ARE:
(1) Nationally advertised, old-established, highly rated business training institution—the largest of its kind in the world.
(2) Field force of 450 capable, high-class men.
(3) Highly dignified, special work; not stock, bonds, real estate nor insurance.
(4) Business never has dull periods or off seasons; volume increased materially each year; 1925 promises largest in our history.
(5) Our executives, including President, were formerly field men. You cannot hide yourself in our organization.
WHAT WE DO FOR THE RIGHT MAN:
(1) Give thorough inside and outside sales training—insuring your success from the beginning as well as ours.
(2) Contract covers local territory, with liberal specialty prospects on an exclusive basis.
(3) Compensation liberal; salary and commission with weekly remittances.
(4) Extraordinary cooperation, sales helps, special bonuses, insuring fullest development and earnings.
THE TYPE OF MAN WE SEEK:
(1) A man between the ages of 25 and 45 who can show a satisfactory sales record.
(2) Must be accustomed to earning more than average salesmen.
(3) Must have business culture, dignity and force of personality to interview high-class people.
(4) Territory in Northern New Jersey will be assigned to men who qualify.
Personal interview will be arranged provided your qualifications would seem to warrant same. S 362 Times.

RECENT announcement of new low prices, new models and most attractive terms ever offered on Chandler and Cleveland cars compel us to add a few men to our forces selling both makes; the right kind of men, real workers, can make big money selling on our new plan; straight commission or salary and commission. See Mr. Hunt, 1,684 Broadway, New York City.

AUTOMOBILE.
Two experienced salesmen to sell Nash automobiles in Jamaica and surrounding territory; must have own car; only men who have been producers in present line considered; commission. Apply in person.
NASH QUEENS MOTOR CORPORATION,
189-17 Hillside Ave., Jamaica, N. Y.
Phone Jamaica 9000.

WE OFFER you an exceptional opportunity to participate in the pre-opening sale of Florida's latest and largest high-class development. Salesmen acceptable to our management will be given every opportunity to make large commissions from five leads. Apply Suite 1200, 120 West 42d St.

SALES MANAGER—Our large realty sales organization is open for a live addition; we require a man handling new salesmen daily; we require a man who will work with our men and grow with us; opportunity of a lifetime; commission and expenses. S 353 Times.

DRAPERY FABRICS, first-class man thoroughly familiar with high-class jobbing trade to represent a popular priced line. State experience and salary; only a man with best references considered. S 325 Times.

YOUNG MAN for our linen and bedding departments; must have best references and be familiar with these goods; start $25. Thomas Kelly, 958 8d Av.

YOUNG MEN, outside salesmen; opportunity in line with rubber stamps; good future; big commission to start. Peerless, 818 Bway.

BOY wanted for general office work; must be 17 years of age; neat and courteous. S 321 Times.

FOR SALE.

STAGE RIGHTS—Augustin Daly's plays, copyrighted contracts, 150 bound promptbooks; other manuscripts American drama; shown American Plays Co., 33 West 42d St., New York City, administrator. L 796 Times Downtown.

House Furnishings.

MOVING from house to apartment; handsome mahogany bedroom suite, Simmons refrigerator, rugs, mirror, floor lamp and other useful furnishings. Call private house, 2,295 University Av. Kellogg 4411.

HAVE A QUAINT ROOM,
mahogany bureaus, tables, secretaries, beds; mirrors, prints, early 19th century; moderate prices; Dowerchest, 1764. 51 West 16th.

PERSIAN AND CHINESE RUGS
Room size, $110, $135, $165; smaller, $25, $36; runners, $40; low prices; established 26 years. Seven Tatosian Bros., 510 Lexington Av., between 47th-48th.

FURNITURE AND FURNISHINGS of a complete swell apartment; will sell together or separately; apartment available, 720 Riverside Drive, corner 149th, Apt. 1E.

FURNISHINGS 3-room apartment, 3 piece old rose set, mahogany dining room set, book case, writing desk, chiffonier; evenings only, after 7:00. 100 West 76th St.

SAVE 10% on furniture, rugs, carpets and all interior furnishings; my wholesale connections make this possible. Emma Curnick, 420 West 116th St.

DINING ROOM suite, ten pieces, American walnut, slant top desk, oak refrigerator, porcelain lined; practically new. Meyers, Stillwell 4580.

PARLOR suite, complete, carpet practically new, handmade pure leather upholstering; particularly suited for doctor's office. Lehigh 4887.

BEDROOM suite, double bed, box springs; beautiful bureau, mirror; will accept any reasonable offer; perfect condition. Atwater 7186.

OAK DINING ROOM SUITE, A1 condition; also Englander daybed with mattress, windsor ends. 453 8th Av., Astoria, L. I.

58TH, 105 WEST—Mahogany, Karpen bed, armchairs, secretaire, bookcase, screen, chairs.

TAPESTRY couch and chair, icebox and vacuum. 105 West 58th, Apt. 3D.

Jewelry.

MARQUISE DIAMOND, about 3/4 carat, perfect gem, exquisite platinum setting; lady sacrificing quick buyer, $6,000. A 369 Times.

BRACELET, 31 large diamonds, 10 carat; sacrifice bargain $1,650. H 384 Times.

DIAMOND RING, 2 carat, lovely gem; must sacrifice, $550. J 577 Times.

Machinery.

AUSTIN NO. 5
GYRATORY STONE CRUSHER,
complete with 40 in. by 16 ft. stone screen with dust jacket, 60 ft. bucket elevator, miscellaneous belt conveyors, drive motors, &c.; crusher is equipped with manganese steel crushing parts and was bought new for this work. Address inquiries to

HUGH NAWN CONTRACTING CO.,
GILBOA DAM, GILBOA, NEW YORK.

D. C. MOTOR, one quarter horsepower, 110 volts, twenty-six ampere; practically new. Oscar Bernstein, 137 Beekman St.

ONE scouring cup, shear, Puritan 2-horsepower motors, &c. Morris Belt Co., 58 Walker St.

Musical Instruments.

PIANOS FOR RENT.
Large assortment small grands and uprights; upright low as $4 month; small grands $10 and $15 month; bargains in used and new pianos.
JAMES & HOLMSTROM,
25-27 West 57th St.
(Near 5th Av.)

SEVERAL slightly used Christman grands, also Steinway, Knabe, Hardman, Chickering and other makes; uprights at bargain prices this week. Christman, 55 W. 14th St.

PIANO BARGAINS—Steinway, Knabe, Chickering, Estey; perfect condition; monthly terms; also rent; rent applied if purchased. 12 West 46th. Vanderbilt 3662.

MASON-HAMLIN, A. A. Bohmer baby, Knabe concert grand, Mason-Hamlin organs; all styles. Doit, corner 157th and Elton Av.

STEINWAY, Hardman, Chickering pianos for sale cheap; will rent $5 month; rent applies to purchase. Birns, 310 8th Ave.

KNABE AMPICO and 75 standard records, reasonable; give phone number when answering. X 2415 Times Annex.

USED baby grand; mahogany; fine order; $395; bargain. Benning, 22 East 40th.

WEBER upright, 88-note, $55; call afternoons. Emerson, 421 West 28th St.

STEINWAY grand piano, guaranteed for 10 years; $450. Stored 421 West 28th.

CHICKERING UPRIGHT piano, $65. Conway, 1,643 2d Av., near 85th St.

STEINWAY miniature grand, like new. 117 West 57th St.

Office Furniture and Store Fixtures.

All Big Bargains. At Nathan's.
New and Slightly Used
OFFICE FURNITURE.
Roll Flat Typewriter and Bookkeepers' Desks, Chairs, Filing Cabinets.
Tables, Safes, Rugs,
Leather Upholstered Chairs and Settees.
NATHAN'S, 3d AVENUE
Typewriters, Adding Machines, Multigraphs, Mimeographs, Addressographs, Check Protectors, Time Recorders,
Bought, Sold and Exchanged.
NATHAN'S, 546 Broadway.
Near Prince St. Tel. 9061 Canal.

BIG bargain desks, chairs, tables, files, mimeographs, multigraphs, typewriters, adding machines, time clocks; slightly used; big savings. Dalles Bros., 973 Broadway, Canal 7061.

BIG bankrupt stock of desks, chairs, typewriters, adding machines from large broker at sacrifice prices; convince yourself. Harry Goodman, 46 Duane St. Worth 6373.

SAFES (used), guaranteed like new; cheap, $30 up. Kreslovsky, 316 Centre. Canal 0624.

SELLING out desks, chairs, files; big bargains. Basement, Broadway and Broome.

SPECIAL sale desks, chairs, tables, cabinets at sacrifice. 620 Broadway.

Police Department.

Commissioner Enright issued this order yesterday, the precincts being indicated by the figures:

Pensioned.

LIEUTENANT—George Busby, 11th Division, on his own application, at $1,620 per annum.

PATROLMAN—William A. Coughlin, 43d, on Police Surgeons' Certificate, at $1,230 per annum. Appointed Feb. 6, 1905.

Transfers and Assignments.

PATROLMEN.
Walter F. McDermott, from 1st to 13th; Joseph L. Fournier, from 8d to 8th; Maurice P. Daly, from 6th to 46th; Howard J. T. Briggs, from 7th to 16th; Louis Friedman, from 8th to 3d; Thomas P. Vahey, from 10th to 5-A; James Doran, from 23d to 13th Division, Raided Premises Squad; Harold J. Pearce, from 32d to 28th; Bernard J. McGuire, from 20th to 29th; Raymond A. Negriera, from 42d to 43d; Dennis J. Glynn, from 46th to 47th; Angelo R. Polito, from 48-A to 5th; William C. Wedler, from 49th to 54th; Leonard J. Smith, from 56th to 7th; August W. Desch, from 56th to 7th, assignment to bicycle duty discontinued; John J. Sloan, from Traffic D to 42d.

From 34th Precinct to precincts indicated, assignment to bicycle duty continued: Edward M. Dowling, 30; Simon D. Holleran, 6; 48-A to 5th; William C. Wedler, from 49th to 54th; Leonard J. Smith, from 56th to 7th; August W. Desch, from 56th to 7th, assignment to bicycle duty discontinued; John J. Sloan, from Traffic D to 42d.

From 34th Precinct to precincts indicated, assignment to bicycle duty continued: Edward M. Dowling, 30; Simon D. Holleran, 6; George A. Denton Jr., 49; Harry T. Harvey, 53.

From 13th Division, Warrant Squad No. 2, to Precincts Indicated—William A. Bracken, 28; John C. Finnegan, 61.

Temporary Assignments.

SURGEON—Mark Wellstein, 1st Surgical District, in charge of 6th Surgical District, in addition to his other duties, during absence of Surgeon on vacation.

SERGEANT—Joseph F. Hagan, 49th Precinct, assigned to day tour and excused from reserve duty, for 30 days, from Oct. 21.

PATROLMEN.
Thomas O'Connor, 4th, assigned to day tour and excused from reserve duty, for 30 days, from Oct. 21; Herman Glander and Bernard Rehm, 22d, to 11th Division, to duty in office of the District Attorney, Bronx, Oct. 24; Martin Dowling, 34th, assigned to day tour and excused from reserve duty, for 30 days, from Oct. 20; Otto Sauer, 60th, to 13th Division, Automobile Bureau, assigned as chauffeur, for 11 days, from Oct. 21; August Gennerich, 13th Division, Motorcycle Squad No. 1, to 11th Division, to duty in office of the District Attorney, New York, Oct. 19.

From precincts indicated to 13th Division, to duty in raided premises, for 12 days from Oct. 20: Peter Gabriel, 4; George A. Stoffers, 34; John A. Ross, 9; Harry J. Fitzpatrick, 46.

From precincts indicated to 13th Division, to duty in raided premises to Nov. 1: George Sullivan, 2; William J. Henry, 5; Patrick O'Shea, 7; Michael T. Malone, 9; James T. O'Brien, 8-A; Gerald P. O'Connell, 13; Frederick Beers, 18; Joseph Euck, 13; William O'Neill, 13-A; George W. Brewster, 17; Gadalia M. Krams, 18; Dennis J. Treacy, 19; Thomas J. McAdam, 21; James Fagan, 23; James F. Wyse, 30; Harold A. Williams, 34; William Lohman, 34; John Walsh, 37; Joseph Van Westering, 37; Thomas E. Chaffers, 40; Thomas R. O'Reilly, 43; John F. Brenocchia, 43; Timothy J. Somerford, 44; Edward H. Hommel, 44; Herman Assman, 48; Horace Matheson, 48-A; Patrick Gilroy, 49-A; William J. Falvey, 49-A; Patrick Kehoe, 50; Charles A. Harden, 54; Anthony Wollack, 56; Robert L. West, 58; Michael Murphy, 59; William F. Goldbrick, 69; William F. Keller, 84; John R. Leonard, 72; Daniel Scannel, 73; William D. Keneally, Traffic A; William V. Terry, Traffic A; Irving Schramm, Traffic A; August Schreiber, Traffic B.

13th Division, from Raided Premises Squad to office of Second Deputy Commissioner, Division of Licenses, assigned to clerical duty in Physical Department, for 12 days, from Oct. 20—Terence J. Meehan, James S. Crowley.

Assignment Discontinued.

PATROLMAN—Robert F. Hetticher, 48th Precinct, to 15th Division, Automobile Bureau (temporary), from 8 A. M., Oct. 21.

Leaves With Pay.

SURGEON—Mark Williams, 6th Surgical District, 19 days from Oct. 19.
CHIEF INSPECTOR—Gregory Haerle Jr., 9th Division, for 2 days, from 8 A. M., Oct. 22.

Leave Without Pay.

PATROLMAN—Thomas E. O'Connor, 51st Precinct, for 1 day, from 4 P. M., Oct. 21.

Advancements to Grade.

To $2,340 Grade:
PATROLMEN—Edward J. Manning, 6, Nov. 6; George A. Kevil, 13-A, Nov. 12.
PATROLWOMAN—Helen F. Roberts, 12th Div., Nov. 1.

Resignations Accepted.

PATROLMAN—Raymond T. Curtis, Traffic Pct. D.
PROBATIONARY PATROLMAN—Frederick A. Mahler, 7th Pct.

Dismissed on Charges.

PATROLMEN—Robert F. McAllister, 14; Philip J. Koenig, 43.

MAJESTIC IS DELAYED AN HOUR IN DOCKING

Mortimer Schiff, Mrs. Carnegie and Daughters Back—Matador, 22, Here.

The White Star liner Majestic was delayed somewhat in docking yesterday by the heavy tide and a moderate gale. It took her two hours from Quarantine until she was finally docked.

Among those aboard was Mortimer Schiff, the banker, accompanied by Mrs. Schiff. He said that he had gone to Europe for a vacation.

Another passenger was Mrs. Andrew Carnegie, who returned from Skibo Castle, Scotland, with her daughter, Mrs. Roswell Miller. Prince and Princess Lobkowicz, who spent their honeymoon abroad, returned for the Winter. Other notables arriving on the Majestic were Mr. and Mrs. Theodore X. Whitmarsh, Philip K. Rhinelander, Mme. Menocal, wife of General Menocal, millionaire sugar planter of Cuba, Miss Margaret Kahn, Mrs. William Hayward, Mrs. Marshall Field, Miss Virginia Haltiman of Houston, Texas, and Mr. and Mrs. Cyril de Cordova.

Jose Garcia Higabeno, 22-year-old bullfighter, was also on the passenger list. Higabeno ranks as one of the leading matadors of Spain and is the son of a distinguished Madrid lawyer. He will spend a week here and then go to Mexico City where he will contest in a tournament of matadors. He has killed 120 bulls.

FOR SALE.

Wearing Apparel.

EVENING GOWNS, street dresses, size 16; reasonable. 105 West 55th, Apt 8D.

HUDSON seal coat, finest quality; sacrifice $500; unusual buy. S 291 Times.

Typewriters.

ADDING MACHINE Bargains—Burroughs, $75; Wales, $65; Sunstrand, $60; Comptometers, $50; mechanical calculators, $17.50; cash or terms; limited supply. Lincoln Typewriter Co., 299 Broadway.

TYPEWRITER Bargains—Remington, $15; Royals, $27.50; Underwood, $29.50; L. C. Smiths, $35; cash or terms; all guaranteed. Lincoln Typewriter Co., 299 Broadway.

WANTED TO PURCHASE.

BOUGHT for highest cash prices, contents of residences, apartments, hotels; pianos, works of art, books, bric-a-brac, carpets, rugs, &c. Jones, 161 East 125th, Harlem 2787.

WANTED—Pay full value contents apartments, houses; pianos, books, paintings, bric-a-brac. Miller, 120 University Place. Stuyvesant 3733.

HIGHEST cash for furniture, contents houses, apartments, pianos, rugs, china, bronzes, &c. Barnes, 115 University Place. Stuyvesant 5677.

HIGHEST prices paid for furniture, contents houses, apartments, pianos, rugs, china, bronzes. Poulson, 157 East 47th. Stuyvesant 10161.

HOUSEHOLD FURNITURE, works of art, bric-a-brac, &c., purchased. Scott, 155 East 125th St. Phone Harlem 1299.

OFFICE furniture bought; highest prices paid; cash waiting. Goodman, Tel. Worth 6278.

GRAND PIANO WANTED.
PAY GOOD PRICE. PHONE CIRCLE 1212.

ANY quantity office furniture wanted; highest cash prices paid. Tel. 4178 Canal.

MAN'S Fur Coat of a good quality; describe and give price. Y 2085 Times Annex.

OFFICE furniture in any quantity; purchase for cash. Phone Whitehall 6061.

THE WEATHER.

WASHINGTON, D. C., Oct. 20.—The storm that was central over Western Quebec Monday night has moved eastward to the Gulf of St. Lawrence and it has been attended by light local snows in the lake region and Northern New England and by westerly gales in the lower lakes region and along the North Atlantic Coast. Another disturbance is moving southeastward from Alaska over the Canadian Northwest and is attended by rising temperatures throughout the Missouri Valley, the Plains States and the Rocky Mountain region. Higher temperature prevailed also Tuesday in California. Los Angeles reported a maximum of 90 degrees. The temperature was lower Tuesday in the Atlantic and East Gulf States, and there were frosts Tuesday morning as far south as the northern portions of the East Gulf and South Atlantic States.

The temperature will rise gradually almost generally east of the Mississippi River during Wednesday and Thursday and the weather will be mostly fair, although there will be considerable cloudiness over northern sections and light precipitation is probable in portions of the lower lake region, Northern New York and Northern New England.

COUNTRY-WIDE WEATHER CONDITIONS.

In the following record of observations at United States Weather Bureau stations yesterday the temperatures given are the highest during the twelve hours from 8 A. M. to 8 P. M., and the lowest during the preceding twelve hours from 8 P. M. to 8 A. M.; the barometer reading and condition of weather are those recorded at 8 P. M., and the rainfall is for the twenty-four hours ended at 8 P. M.

Temperature. Barom- Rain-

Station.	High.	Low.	eter.	fall.	Weather.
Abilene	58	44	30.24	..	Clear
Albany	52	38	29.88	..	Clear
Atlanta	54	34	30.12	..	Clear
Atlantic City	52	38	30.00	..	Clear
Baltimore	52	40	30.02	..	Clear
Bismarck	46	20	29.94	..	Cloudy
Boston	52	40	29.94	..	Clear
Buffalo	42	32	29.90	..	Cloudy
Charleston	60	48	30.10	..	Clear
Chicago	46	32	29.98	..	Cloudy
Cincinnati	50	32	30.04	..	Cloudy
Cleveland	42	32	29.92	..	Cloudy
Denver	58	34	30.06	..	Clear
Detroit	42	32	29.90	..	Pt. Cl'dy
Galveston	62	54	30.24	..	Clear
Helena	58	30	30.18	..	Pt. Cl'dy
Indianapolis	44	32	30.02	..	Clear
Jacksonville	64	50	30.08	..	Clear
Kansas City	54	36	30.10	..	Clear
Los Angeles	90	66	29.92	..	Clear
Miami	80	76	29.96	..	Cloudy
Minneapolis-St. Paul	36	30	29.98	..	Cloudy
New Orleans	64	46	30.22	..	Clear
New York	48	37	29.97	..	Clear
Oklahoma	60	34	30.12	..	Clear
Philadelphia	52	38	30.00	..	Pt. Cl'dy
Pittsburgh	40	32	30.00	..	Clear
Portland, Me.	48	34	29.78	..	Clear
Portland, Ore.	70	52	30.04	..	Clear
Salt Lake City	60	42	30.02	..	Clear
San Antonio	68	50	30.20	..	Cloudy
San Diego	74	60	29.94	..	Pt. Cl'dy
San Francisco	62	54	29.94	..	Clear
Seattle	66	48	30.12	..	Clear
St. Louis	48	34	30.12	..	Clear
Washington	50	38	30.02	..	Clear

Eastern New York—Mostly cloudy Wednesday and Thursday, with slowly rising temperature; probably light local snows or rains in north portion.

Northern New England—Mostly cloudy on Wednesday and Thursday; probably light local rains or snows in north portion; somewhat warmer Thursday.

Southern New England—Mostly cloudy on Wednesday; probably light rain; somewhat warmer Thursday.

Eastern Pennsylvania and New Jersey—Mostly cloudy Wednesday and Thursday, with slowly rising temperature.

Western Pennsylvania—Cloudy, with slowly rising temperature Wednesday and Thursday; probably light local rains.

Western New York—Cloudy Wednesday and Thursday, probably local rains or snows; somewhat warmer Thursday and in south portion Wednesday.

NEW YORK CITY WEATHER RECORDS.
Official Temperature.

8 AM.	59	12 M.	67	7 PM.	46
6 AM.	57	1 PM.	67	8 PM.	44
9 AM.	59	2 PM.	67	8 PM.	42
10 AM.	63	3 PM.	67	9 PM.	41
11 AM.	64	4 PM.	66	10 PM.	41
		5 PM.	66		

Average temperature yesterday, 48.
Average same date last year, 50.
Average same date for 96 years, 55.
High yesterday, 49, at 4 P. M.; low, 37, at 8 A. M.

Barometer—8 A. M., 29.89; 8 P. M., 29.97.
Humidity—8 A. M., 65; 8 P. M., 62.
Wind—8 A. M., west, velocity 20 miles; 8 P. M., west, velocity 18 miles.
Weather—8 A. M., clear; 8 P. M., clear.

Weather in Cotton and Grain States.

Special to The New York Times.

WASHINGTON, Oct. 20.—Forecast:

North Carolina, South Carolina, Georgia, Extreme Northwestern Florida, Alabama and Mississippi—Fair Wednesday and Thursday.

Florida—Generally fair Wednesday and Thursday, slightly warmer in north portion Wednesday.

Tennessee—Fair with slowly rising temperature Wednesday and Thursday.

Kentucky and Ohio—Mostly cloudy, with slowly rising temperature Wednesday and Thursday.

Illinois—Partly cloudy to cloudy Wednesday and Thursday, possibly rain in north; rising temperature.

Indiana—Partly cloudy to cloudy Wednesday and Thursday, probably some rain in north by Wednesday night; rising temperature.

Lower Michigan—Mostly cloudy Wednesday and Thursday, probably occasional light snow or rain; rising temperature Thursday and in southwest Wednesday.

Upper Michigan—Mostly unsettled Wednesday and Thursday, probably snow flurries Wednesday and rain or snow Thursday; somewhat warmer Thursday.

Wisconsin—Mostly unsettled Wednesday, possibly rain; rising temperature. Thursday partly cloudy, warmer in east and south.

Missouri—Somewhat unsettled Wednesday and Thursday; warmer Wednesday.

Iowa and Minnesota—Mostly unsettled Wednesday, possibly rain warmer. Thursday partly cloudy.

North Dakota—Somewhat unsettled Wednesday and Thursday; warmer Wednesday.

South Dakota—Somewhat unsettled Wednesday and Thursday; warmer Wednesday in east and central portions.

Nebraska—Partly cloudy and somewhat unsettled Wednesday and Thursday; warmer Wednesday.

Kansas—Mostly fair Wednesday and Thursday; warmer Wednesday.

Montana—Somewhat unsettled Wednesday, warmer in extreme northeast. Thursday partly cloudy, except possibly rain west of the Divide; somewhat warmer Wednesday.

Eastern Texas—Generally fair Wednesday and Thursday; warmer Wednesday.

Western Texas—Fair and warmer in east Wednesday. Thursday fair

Fire Record.

A. M.

12:10—962 1 Av.: not given.....Trifling
12:45—135 St. and Amsterdam Av. (auto): not given.....Trifling
12:45—712 W. 173 St.: not given.....Trifling
1:00—806 E. 169 St., Bronx: not given.....Trifling
2:20—104 Bleecker St.: Gordon & Cohen.....Trifling
2:25—Lexington Av. and 60 St. (auto): not given.....Trifling
2:40—174 Clinton St.: not given...Not given
3:06—Orchard and Rivington Sts. (stand): not given.....Trifling
4:35—Front of 2,595 Webster Av., Bronx (auto): not given.....Trifling
5:00—414 W. 42 St.: not given....Not given
7:00—666 W. 207 St.: not given....Not given
7:50—1,420 St. Nicholas Av. (coal bin): Alex's Men's Shop.....Not given
8:30—207 W. 24 St.: National Cloak and Suit Company.....Trifling
8:59—26 W. 60 St.: not given.....Trifling
9:00—4,483 3 Av., Bronx: Isidore Gottlieb.....Not given
10:15—14 St. and Av. D (auto truck): Stahl Express Company.....Not given

P. M.

12:40—417 E. 109 St. (garage): Sinran Bros. Coal Co.....Trifling
12:50—237 W. 133 St.: Augusta Miles.....Trifling
1:16—753 E. 180 St., Bronx: James Wesler Dress Shop.....Not given
1:30—40 W. 57 St.: not given.....Not given
2:25—745 Brook Av., Bronx: D. Rendell.....Not given
2:45—625 Intervale Av., Bronx: Mendel Bros.....Not given
5:40—102 E. 17 St. (luncheon): not given.....Slight
6:25—104 W. 66 St.: Otto Heinz.....Trifling
9:35—69 Thomas St.: not given.....Trifling

In the fire record published yesterday a fire was reported by the police at 505 West Broadway, occupied by the Frey Machine Company. The Fire Marshal reports that the fire was not in the Frey Machine Company, but in another part of the premises.

United States Supreme Court.

Special to The New York Times.

WASHINGTON, Oct. 20.—In the Supreme Court of the United States today these proceedings were had:

No. 78, O. E. Rowley, plff., v. the State of Iowa—Dismissed with costs for plff.

No. 64—Fidelity & Deposit Co. of Md., applt. v. the City of Cleburne et al.—Argument continued.

No. 65—The U. S. petr. v. N. Y. & Cuba Mail S. S. Co.—Argued.

No. 67—Stutsman-Wagoner Oil Assn., plff. v. G. C. Hopkins, Collr. of Int. Rev., 2d Dist. of Texas.—Argument commenced for plff.

Adjourned until tomorrow.

Call for Oct. 21: Nos. 61, 68, 69, 70 (and 71), 73, 74, 75, 76, 80 (and 81), and 82.

National Guard Orders.

Special to The New York Times.

ALBANY, Oct. 20.—Title National Guard order was published in the office of the Adjutant General today:

Cumings, 1st Lt. J. B., Hdqrs. 51st Cav. Brig., hon. discharged.

Wills for Probate.

Manhattan.

BATSCHE, JOHANNA (Oct. 2). Estate, less than $10,000. To John Batsche, son, of 269 West 115th Street, $3,000; Margaret Flannigan, niece, same address, $5,000. They are executors.

CURRAN, ANNE A. (Oct. 9. Estate, more than $10,000. To Teachers' Welfare Loan Fund, Brooklyn, $5,000; Winifred K. Nonedon of 415 West 116th Street, about $3,000; May Anna Rich of 201 West Eighty-fifth Street, about $600. Executrix, Lillian A. Hammond of 1,996 Lexington Avenue.

DITTMAN, CHARLOTTE (Sept. 26). Estate, less than $5,000—to Louisa Dittman of 45 Park Avenue and Marie Dittman of the same address. They are executors.

HANER, ASHER C. (Sept. 10). Estate, less than $5,000. To Eugene Parker Chase of Middletown, Conn., one-fourth residue; Helen G. Bycalow of Western Pennsylvania Hospital, Pittsburgh, Pa., $100 and one-fourth residue; Samuel E. Parker of 609 West 173d Street, one-half residue. Executor, Bank of New York and Trust Company.

PHELPS, HELENA F. (Oct. 15). Estate more than $10,000. To Gouverneur M. Phelps, husband, for life, and upon his death to two children, Gouverneur M. Phelps Jr. and Helena Phelps. The husband is executor.

POST, AMELIA (Aug. 19). Estate $2,000. To Adele E. Quist of 526 West 161st Street, $1,000, and Edward Quist of the same address, a son, a like amount. The former is executrix.

PUTNAM, MARGARET E. (Oct. 13). Estate more than $50,000. To Albert W. Putnam, son, of Highland Road, Harrison, residuary estate, value not $150,000; Grace W. T. Putnam, daughter-in-law, of the same address, $20,000; New York House and School of Industry, $1,000; Margaret P. Quackenbush of Freehold N. J., $1,000; Ebben Brown, of 16 West twenty-seventh Street, $500; Teacy Brown of 16 West Seventy-seventh Street, $500. The last two are servants.

SAMUELS, ABRAHAM (Oct. 11). Estate, more than $10,000, to Sophie Samuel, of the Hotel Ansonia, widow, and executrix.

SCRYMSER, MARIE McWILLIAMS. Estate, $111,000, to Frank Scrymser, son, of 324 Central Park West, $5,000; Marie Scrymser, daughter, of the same address, $5,000. Executor, Harold Scrymser, husband, of that address.

WALL, FRANCIS H. (Sept. 22). Estate, less than $5,000, to Roman Catholic Church of the Holy Rosary, 44 East 119th Street, $500; Roman Catholic church of St. Berrmer, 211 West 141st Street, $500; Mary Kelly, no relation, $500; Rev. Francis J. Campbell of 462 Madison Avenue, President of Cathedral College, $500; Catholic Foreign Mission Society, Maryknoll, N. Y., bequest of library; estate to Rev. Francis C. Campbell. He is executor.

Kings.

IZZO, FRANCES (Oct. 10). Estate, $10,500, to husband, Louis, executor.

MORRIS, ANNA. (July 23). About $5,000, to daughter, Caroline L., executrix.

YORKE, HELEN F. (Oct. 9). About $4,700, to Edward J. Gaynor, executor.

LATORRE, GIUSEPPE (Aug. 14). To wife, Rosina, executrix.

HESS, LOUIS. To Mary, Edward and Mathew Fegan Jr., grandsons and granddaughter, $100 each; one-sixth of residue each to Frank, Elizabeth, Charles and Louis Hess and Louise and Mary Wessel, sons and daughters. Frank Hess and Louise Wessel, executors.

ADOLPH, IDA M. (July 26). Estate, $2,600, to husband, Fred, executor.

DENSLER, EMIL B. (Oct. 15). Estate, to wife, Tillie H. Densler, executrix.

DEAN, Sept. 26). Estate, $6,400. To eight children, $10 each; rest to wife, Johanna, executrix.

SIDWAY, JONATHAN E. (Oct. 10). Estate, $10,000. To wife, Rose A. Sidway, $10,000; to estate wife, second life estate in residuary to Flurette R. Withers, and one-third shares in eventual remainder to William H. Sidway, brother; to Kate S. Mulford, niece, and Lucien G. Chaffin, Corn Exchange Bank, executor.

EIMER, JOHN (Sept. 21, 1924). Estate, about $15,000. To wife, Barbara, $3,000 and income of remainder.

SCHIMMEL, REGINA (Oct. 11). Over $20,000. To St. Charles Hospital, Port Jefferson, $500; sister, Mother Mary Isabelle, $2,000; trustees of Ursuline Convent in trust, $1,000; Sisters of the Sick Poor, $500; sister, Mary E. Flamm, $8,000; sister, Johanna C. Bolland, $6,000; sister, Frances A. Brucker, $4,000; remainder to Mary E. Flamm, executrix.

WALKER, CATHERINE (Oct. 10). About $7,000, to Frederick Waller, son, executor.

TALBOT, ANNIE E. (Sept. 21). Less than $15,000 to husband, William J. Talbot, in trust for five children.

FENSTER, LENA (May 12). About $2,150. To husband, Abraham, $5; rest equally to two children, Beckie Kristhoff, executor.

GOLDSTEIN, SARAH (Sept. 20). $1,225, to Lottie Sobel, daughter, and Louis Goldstein, son, in equal shares. Lottie Sobel, executrix.

MOCKER, JOSEPHINE (Aug. 26). About $11,000, to Anna and Ida Mocker, daughters, in equal shares. Annie J. Kohl, executrix.

Bronx.

McCORMACK, MARY E. (Oct. 5). Estate, over $1,500, to husband, William H. McCormick, executor, 1,675 University Avenue, Bronx.

MOCKRICK, MARIA (Sept. 18). Estate, over $2,000, to sister Elizabeth M. McDonnell of 2,486 Tiebout Avenue, Bronx, executrix.

Suffolk.

WACHTER, ANDREW, Deer Park (Aug. 9). To Carolina Schwartz, sister, use of house, outbuildings and three acres of land at Deer Park during her lifetime and at her death among her children, Josephine Andrew and Annie; to Barbara Wachter, sister, household furniture and personal property including live stock; and the income from $7,000 during her lifetime and at her death the principal goes into the residuary estate. Peters Hospital, Brooklyn, $500; St. Ann's Parochial School, Brentwood, $500; two sisters named above, who are named executrices, are given $3,000 in trust and they are to divide same among such charitable institutions as they may desire. Mary Tschabrun, sister, of Bruns, German Austria, receives $1,000; Julius Wachter, brother, of German Austria, $1,000 and life use of parcel of land in Berserberig, German Austria, and at his death to his heirs at law; Emil Wachter, nephew, of German Austria, $1,000; residue to be equally divided among a number of nephews and nieces, most of whom reside in German Austria.

New Jersey.

HUDSON COUNTY.

BELL, WILLIAM, of North Bergen, N. J. (Oct. 5). Estate to sisters, Winifred Bell and Eliza Ellen Bell of Aberdovey, Merionethshire, North Wales, Great Britain; brother, Edward Bell, executor.

Essex County.

DELAVAL, CARL GEORGE, Orange. All to sons, Rudolph P. and Carl George Jr., to equal division between sons, executors.

GRIES, AARON, Newark (Oct. 7). Estate to wife, Ida, executrix.

WOLF J. HENRY, East Orange (Sept. 22). Estate, to wife, Edith E. Wolf, executrix.

HANKELE, ANNA MARY, Irvington (Oct. 5). Directs that not more than $400 be spent on a monument over testatrix's grave; to daughters, Charlotte Weber and Rose M. Walz, a cemetery plot; to grandchildren, Charlotte L. M. Weber and Joseph Hankele Weber, $250 each; residue to daughters. Daughter, Rose, executrix.

VARLEY, MATHILDA B., Irvington (Sept. 14). Estate to husband, Henry F., executor.

COLTON, FREDERICK SIDNEY, Montclair (Oct. 7). Estate to mother, Alice M. Colton, executrix.

MANNESS, S. ERVIN, Newark (Sept. 25). Estate to wife, Marie E., executrix.

GILLEY, BARTHOLOMEW, Newark (Oct. 2). Estate to daughters, May and Margaret, executrices.

Fire Department.

Chief Kenlon made these announcements yesterday:

BATTALION DISCONTINUED.

The 19th Battalion is hereby discontinued. The Deputy Chief of the Marine Division shall respond to all stations to which the Chief of the 19th Battalion has been assigned. Fire reports which are usually forwarded to the Chief of the 19th Battalion will be sent to the Deputy Chief of the Marine Division, who will consolidate and forward them to the Office Chief of Department.

MARINE DIVISION.

Paragraph 28 of General Order 1, Jan. 1, 1925, relative to the Marine Division is amended to read as follows:

MARINE DIVISION—Quarters of Engine Company 57—Comprised of Engine Companies 51, 67, 68, 71, 76, 95, 97, 229 and 282.

Boundary Lines—New York Harbor from Scotland Lightship to buoy off Rockaway Point, Jamaica Bay, Staten Island Sound, Hudson (North) River to Yonkers, East River including Gowanus Canal, Long Island Sound, bays and tributaries to Sands Point, and all piers and buildings outside the bulkhead line along the water front of the Hudson (North) River, New York Bay, East River, Harlem River and Staten Island Sound.

Paragraph 24 of General Order 1, Jan. 1, 1925, relative to the 19th Battalion is revoked. That part of the paragraph under heading Company District Boundaries will be changed to read Marine Division Company District Boundaries.

The Chief of the 8th Battalion is hereby relieved from responding to all stations, where assigned, in the Borough of Queens on the fifth alarm.

CORRECTIONS.

To General Order 61, dated Oct. 14, 1925: Station 3—Engine Co. on first alarm: 94, 75, 83, 76.

Station 219—Chief on first alarm, 14, 20; Chief on third alarm, 17.

Station 8192—Chief on first alarm, 14, 20; Chief on third alarm, 17.

Station 2352—Third alarm; Engine Cos. 68, 69, 95, H. and L. Cos. 40

SHIPPING AND MAILS

Hours are given in Eastern Standard Time.

	THE TIDES. Sandy Hook A.M.	P.M.	Governors Island A.M.	P.M.	Hell Gate A.M.	P.M.	Sun Rises	Sun Sets
High water	9:03	10:24	10:09	10:30	11:28	11:54	6:35	5:36
Low water	3:42	4:39	4:28	4:49	5:13	5:36	6:36	5:35

Steamships Arrived Yesterday

Steamer.	Destination.	Date.	Steamer.	Destination.	Date.
MAJESTIC	Southampton	Oct. 15	GEDEASTON	Vancouver	Sept. 15
SIBONEY	Havana	Oct. 17	EL OCEANO	Antwerp	
HUMARGO	Antilla		J. R. GORDON	Antwerp	
SARA	Kingston		VANCOUVER MARU	Kobe	Sept. 15
GALTMORE	Belfast	Oct. 9	CORONE	Antwerp	
TIGER	Bergen	Oct. 6	GULF STATE	Tampico	
PORTO RICO	San Juan	Oct. 13	DOROTHY	Puerto Barrios	
I. LUCKENBACH		Oct. 15	ROBERT M. LEA	Miami	Oct. 17

Incoming Steamships

Steamer and Line.	Sailed From	Due.	Will Dock.
*ARABIC, White Star	Hamburg, Oct. 10	Today, A.M.	W. 13th St.
*LUETZOW, Nor. Ger. Lloyd	Bremen, Oct. 10	Today, P.M.	52d St.
*COLOMBO, Italian	Genoa, Oct. 7	Today, A.M.	W. 57th St.
*M. WASHINGTON, Cosulich	Trieste, Oct. 7	Today, A.M.	45th St.
*VENTRIS, Lampert & Holt	Buenos Aires, Sep. 28	Today, A.M.	11, Furman
*ACHIRA, Red D	Maracaibo, Oct. 10	Today, A.M.	11, Furman
*MARTINIQUE, Colombian	P. Colombia, Oct. 15	Today, P.M.	Cuyler's Alley
*PRES. VAN BUREN, Dollar	Marseilles	Tomorrow noon	Clarkson Av.
*ST. VICTORIA, Fur. Bermuda	Hamilton	Tomorrow, A.M.	W. 56th St.
*SILVIA, Red Cross	St. John's, Oct. 17	Tomorrow, A.M.	Hava St.
*SANTA MARTA, United Fruit	Santa Marta, Oct. 16	Tomorrow, noon	Fulton St.
*ECUADOR, Pac. Mail	San Francisco, Sep. 24	Tomorrow, A.M.	Hamilton Av.
*CORSICAN PRINCE, Prince	Bahia, Oct. 2	Tomorrow	
*BERENGARIA, Cunard	Southampton	Friday	W. 14th St.
*NIEUWAMSTERDAM, Holland Amer	Rotterdam, Oct. 17	Friday	24th St.
*AMCON, Fur. E. R.	Cristobal, Oct. 15	Friday	W. 25th St.
*CUYAMAPA, Atl. Navigation	P. Cortes, Oct. 17	Friday	Catherine Slip
*COLUMBUS, Nor. Ger. Lloyd	Bremen, Oct. 15	Saturday	125th St.
*LAPLAND, Red Star	Antwerp, Oct. 15	Saturday	W. 39th St.
*BOURDONNAIS, French	Bordeaux, Oct. 13	Saturday	W. 19th St.
*CONTE ROSSO, Lloyd Sabaudo	Genoa, Oct. 11	Saturday	W. 57th St.
*FLORA, Royal Dutch	Jacmel, Oct. 16	Saturday	Montague St.
*SCYTHIA, Cunard	Liverpool, Oct. 17	Sunday	W. 14th St.
*TUSCANIA, Anchor	Glasgow, Oct. 17	Sunday	W. 14th St.
*PRES. HARDING, U. S.	Bremen, Oct. 15	Sunday	23d St.
*ESTONIA, Baltic Amer	Copenhagen, Oct. 14	Sunday	42d St.
*LEONARDO DA VINCI, Te. It	Genoa, Oct. 10	Monday	W. Street's St.
*CALAMARES, United Fruit	Port Limon, Oct. 17	Monday	Pollock St.
*CELTIC, White Star	Liverpool, Oct. 17	Monday	W. 16th St.
*MOUNT CLAY, Ham.-Am	Hamburg, Oct. 15	Monday	W. 45th St.
*ST. GEORGE, Furn. Berm	Hamilton, Oct. 16	Monday	W. 56th St.
*SAN AMERICA, Munson	Buenos Aires, Oct. 8	Monday	Wall St.
*SAN LORENZO, Porto Rico	San Juan, Oct. 15	Monday	Hamilton Av.
*CARACAS, Red D	La Guayra, Oct. 15	Monday	11, Furman
*ORITA, Royal Mail	Southampton, Oct. 17	Tuesday	Christopher St
*AMER. TRADER, Amer. Merch	London, Oct. 17	Tuesday	Rector St.
*ERRO, Sun Steam Nav	Valparaiso, Oct. 7	Tuesday	Christopher St
*ARACATA, Colombian	Kingston, Oct. 21	Tuesday	Oyster's Alley
*METAPAN, United Fruit	Porto Barrios	Tuesday	Rector St.
*MONTORO, Porto Rico	San Juan, Oct. 21	Tuesday	Hamilton Av.
*ORIANA, N. Y. & Cuba	Havana, Oct. 24	Tuesday	Wall St.

*Carries mail. †Reported by wireless. ‡Brooklyn. §Weekly.

Outgoing Passenger and Mail Steamships

The following table shows the destination of steamships, the lines operating them, when their mails close (at General Postoffice and City Hall Station), what they sail, duration of plans and points for which they sail.

SAIL TODAY (Oct. 21)

AMERICA (United States Lines), Bremen (mails close *3 A. M.; sails noon), 24 St., Hoboken. Great Britain, Northern Ireland, Irish Free State, Belgium, Germany, Czechoslovakia, Sierra Leone, Liberia. Other countries must be specially addressed. Parcel post for Irish Free State, Great Britain, Northern Ireland, Germany, Austria, Czechoslovakia, Switzerland and countries mentioned in Note A.

AQUITANIA (Cunard Line), Southampton (mails close *3 A. M.; sails 10 A. M.), W. 14th St. Europe, Africa, West Asia. Irish Free State, Portugal, Cape Verde Islands, Canary Islands, Madeira must be specially addressed. Connects with Cabo-Bagdad Canal.

BUFFON (French Line), Havre (mails close † A. M.; sails 11 A. M.), W. 18th St. France. Must be specially addressed.

GIUSEPPE VERDI (Transatlantica Italiana), Genoa (mails close 9 A. M.; sails 1 P. M.), Hoboken, 1st St. Portugal, Italy, Albania. Italy canal to specially addressed. Parcel post for Portugal, Italy, Albania.

BRITANNIA (Fabre Line), Detroit (mails close 11:30 A. M.; sails 3 P. M.), 23rd St., Brooklyn. Cape Verde Islands, Canary Islands, Madeira, Portugal, Spain, Algeria must be specially addressed. Parcel post for Balearic Islands, Canary Islands, Ceuta, Melilla and Tangier in Morocco.

MARACAIBO (Red D Line), Maracaibo (mails close *3:30 A. M.; sails noon), 11, Furman St. Curacao, Venezuela. Specially addressed for Porto Rico, Aux parcels.

PARIA (Accessorias Antilles Line), Paramaribo (mails close 11:30 A. M.; sails 3 P. M.), 3 Empire Stores, Brooklyn. St. Thomas, St. Croix, Saba, St. Martins, St. Eustatius, Trinidad, Ciudad Bolivar, Guiana. Parcel post for Trinidad, British and Dutch Guiana.

JULIA LUCKENBACH (Luckenbach Lines), Cristobal (mails close 5 P. M.; sails 8 P. M.), 35th St., Brooklyn. Argentina, Uruguay, Paraguay, specially addressed only.

PERLA, S. (Canal Zone, Panama, Mexico (except east coast), Central America, Colombia, Ecuador, Peru (except Iquitos, Pelta, Talara, Trujillo), Bolivia, Chile. Letter mail for Nicaragua (except east coast) Printed matter for Nicaragua, Tuscaran, Other parts of Colombia must be specially addressed. Also parcel post.

SANCHURIA (Panama Pacific Line), Cristobal (mails close 12:30 P. M.; sails 5 P. M.), W. 21st St. Cuba, Canal Zone, Panama Specially addressed only.

MARAVAL (Trinidad Line), Trinidad (mails close 10 A. M.; sails 2 P. M.), Clarkson St., Brooklyn. St. Thomas, St. Croix, Saba, St. Martin, St. Eustatius, St. Kitts, Nevis, Antigua, Montserrat, Guadeloupe, Dominica, Martinique, St. Lucia, Barbados, Trinidad, Ciudad Bolivar, Guiana, Grenada, St. Vincent. Parcel post for St. Kitts, Nevis, Antigua, Montserrat, Guadeloupe, Dominica, Martinique, St. Lucia, Barbados, Trinidad, Grenada, St. Vincent.

SAIL FRIDAY (Oct. 23)

CLAN GRENE (Barber Lines), Cape Town (mails close 11:30 A. M.; sails 3 P. M.), Pioneer St. South Africa. Must be specially addressed. Parcel post for South Africa, Bechuanaland, Portuguese East Africa, Northern and Southern Rhodesia, Southwest Africa.

MUNARGO (Munson Lines), Antilla (mails close 11 A. M.; sails 3 P. M.), Old Slip. Bahamas (including Inagua and Fortune Island) and City of Antilla, Cuba. Also parcel post.

CURAWEYNE (Royal Netherlands West India Mail), Paramaribo (mails close noon, sails 5 P. M.), Montague St., Brooklyn. Haiti (except Cape Haitien, Port de Paix, Gonaives, St. Marc), Curacao, Venezuela Also parcel post.

SAIL SATURDAY (Oct. 24)

MINNETONKA (Atlantic Transport Line), London (no mails), sails 10 A. M.), W. 16th St.

TRANSYLVANIA (Anchor Line), Glasgow (no mails; sails noon), W. 14th St.

LANCASTRIA (Cunard Line), London (no mails; sails noon), W. 14th St.

DEVONIAN (United States Lines), Southampton (mails close *8:30 A. M.; sails 11 A. M.), W. 46th St. Europe, Africa, West Asia. Sweden, Norway, Finland must be specially addressed. Parcel post for Great Britain, Northern Ireland, France and countries mentioned in Notes A and B.

WINDSOR, A. (American Export Lines), Piraeus (mails close 8:30 A. M.; sails noon), Hunt St., Brooklyn. Malta, Egypt, Syria, Greece. Specially addressed only.

GRIPSHOLM (American Scantic Line), Helsingfors (mails close 8:30 A. M.; sails noon), West 18th St. Denmark, Latvia, Finland. Specially addressed only. Parcel post for Denmark and Finland.

ROTTERDAM (Holland America Line), Rotterdam (mails close 8:30 A. M.; sails 11 A. M.), 5th St., Hoboken. Great Britain, France, Netherlands. Must be specially addressed. Parcel post for Netherlands.

FRANCONIA (Cunard Line), Liverpool (mails close *1 A. M.; sails 11 A. M.), W. 14th St. Irish Free State, Northern Ireland, Great Britain. Must be specially addressed. Parcel post for Irish Free State, Great Britain, Northern Ireland, France and countries mentioned in Notes A and B.

MARTHA WASHINGTON (Cosulich Line), Trieste (mails close 7:30 A. M.; sails 11 A. M.), 41st St., Brooklyn. Azores, Portugal, Italy, Greece, Yugoslavia must be specially addressed. Parcel post for Azores, Portugal, Greece, Yugoslavia.

MAJESTIC (White Star Line), Southampton (mails close *3 A. M.; sails noon), W. 17th St. Europe, Africa, West Asia. Sweden, Norway, Finland must be specially addressed. Parcel post for Great Britain, Northern Ireland, France and countries mentioned in Notes A and B.

BERGENSFJORD (Norwegian American Line), Bergen (mails close 8:30 A. M.; sails noon), 26th St., Brooklyn. Norway. Other countries must be specially addressed. Also parcel post.

COLOMBO (Italian Line), Naples (mails close 8 A. M.; sails noon), W. 57th St., Italy. Specially addressed only. Parcel post for Italy and Albania.

ZEELAND (Dutch-American Line), Copenhagen (mails close 8 A. M.; sails noon), W. 57th St. Sweden, Norway, Finland. Other countries must be specially addressed. Parcel post for Sweden.

CITY OF BENARES, Calcutta (mails close 11:30 A. M.; sails 3 P. M.). Egypt. Specially addressed only. Parcel post.

HEMONEY (New York & Cuba Mail S. S. Co.), Havana (mails close *3 A. M.; sails 11 A. M.), West St. Cuba. Specially addressed only.

ARIADNE (Grace Line), Cristobal (mails close 8:30 A. M.; sails noon), Hamilton Av., Brooklyn. Colombia, except Quito, Marina and Magdalena Departments. Canal Zone, Panama, other parts of Colombia must be specially addressed Also parcel post.

MARTINIQUE (Colombian Line), Cartagena (mails close 8:30 A. M.; sails noon), 3 Empire Stores, Brooklyn. Haiti. Colombia must be specially addressed. Also parcel post.

PONCE (Porto Rico Line), San Juan (mails close *8:30 A. M.; sails noon), Hamilton Av., Brooklyn. Porto Rico, St. Thomas, St. Croix, Saba, St. Martins, St. Eustatius, La Romana, San Pedro de Macoris, Santo Domingo City. Also parcel post for Porto Rico, St. Thomas, St. Croix, Saba, St. Martins, St. Eustatius, La Romana, San Pedro de Macoris, Santo Domingo City.

AMERICAN LEGION (Munson Line), Buenos Aires (mails close 10:30 A. M.; sails 1 P. M.), 4th St., Hoboken. South Brazil, Argentina, Uruguay, Paraguay. Also parcel post.

SILVIA (Red Cross Line), St. John's (mails close 7 A. M.; sails 11 A. M.), Jay St., Brooklyn. Newfoundland. Also parcel post.

PONCE (Lamport & Holt Line), Buenos Aires (mails close 8:30 A. M.), 16th St., Hoboken. Argentina, Uruguay, Paraguay. Specially addressed only.

LAGOS (Lloyd Brasileiro), Santos (mails close 9 A. M.; sails noon), Staten. Specially addressed only.

KENNEBUNKPORT (American & Hawaiian S. S. Line), Cristobal (mails close 5 P. M.; sails 8 P. M.), 42d St., Brooklyn. Canal Zone, Panama, Amapala City, Cholutaca, Cauca and Narino Departments of Colombia, Ecuador, Letter mail from Nicaragua (except east coast). Printed matter for Nacaome, Tegucigalpa, Tuscaran. Also parcel post.

TENCO (Chilean S. S. Co.), Antofagasta (mails close *8:30 A. M.; sails 11 A. M.), Hamilton Av., Brooklyn. Canal Zone, Panama, Amapala City, Cholutaca, Cauca and Narino Departments of Colombia, Ecuador, Peru (except Iquitos, Pelta, Talara, Trujillo), Bolivia, Chile. Letter mail for Nicaragua (except east coast) Printed matter for Nacaome, Tegucigalpa, Tuscaran. Other parts of Colombia must be specially addressed. Also parcel post.

PORT VICTORIA (Furness Bermuda Line), Hamilton (mails close 8 A. M.; sails 11 A. M.), West 56th St. Bermuda, St. Kitts, Nevis, Antigua, Montserrat, Dominica, St. Lucia, Barbados, St. Vincent, Grenada, Trinidad, Ciudad Bolivar, Guiana. Parcel post for Bermuda.

GUATAMAPA (Atlantic Navigation Corporation), Porto Cortez (mails close 8 A. M.; sails noon), Catherine Slip. City of Neuvitas, Cuba and Honduras (except Amapala City, Cholutaca, Golon and Atlantida Departments and ports on Rio Motagua, Tegucigalpa, Yuscaran). Parcel post for Porto Cortez and Puerto Barrios.

SOLOA (United Fruit Co.), Port Limon (mails close *3:00 A. M.; sails 11 A. M.), Rector St. Costa Rica. Cuba, Canal Zone, Panama must be specially addressed. Also parcel post.

ELENA S. (Clyde S. S. Co.), Santo Domingo City (mails close 9:30 A. M.; sails 2 P. M.), Hamilton Av., Brooklyn, Dominican Republic. Also parcel post (except La Romana, San Pedro de Macoris, Santo Domingo City.

NOTE A—Parcel-post mails are England: To Aden (including Kamaran and Perim), Afghanistan (Kabul), Albania (certain places), Ascension, Basutoland, Bechuanaland Protectorate, Bermuda, British Honduras (Belize), British Somaliland, Cameroons (British and French Mand.), Cape Verde Islands, Ceylon, Cyprus, Falkland Islands, French India (possessions named), Gambia, Gold Coast Colony, Ireland (North), Kenya and Uganda, Malaya (Colonies and Mand.), Malta, Mauritius, Nigeria, Northern Rhodesia, Nyasaland Protectorate, Orange River Colony, Pitcairn Island, Seychelles, Sierra Leone, Somaliland Protectorate, Southern Rhodesia, Sudan, Swaziland, Tanganyika Territory, Transvaal, Uganda, Zanzibar. Parcel post only: Aden, Afghanistan, Ascension, Basutoland, Bechuanaland Protectorate, Bermuda,

BUSINESS OPPORTUNITIES

Bank and business references required. Read and follow our quick tips.

The New York Times aims to keep its columns trustworthy and welcomes advice from readers of questionable offers which have eluded censorship.

CAPITAL WANTED.

AN EXECUTIVE
WITH $50,000

will invest this amount with ample security, together with his services, in a manufacturing company that has built with honest endeavors and business acumen an enviable reputation in the last four years; the money to be used for expansion and to further manufacturing facilities for large orders; principals only to act; thorough investigation and reference exchange on when saying.

J 409 Times.

FLORIDA OPPORTUNITY.
New York business man with thorough knowledge of Florida real estate values and having unusual realty connections throughout the State is now forming a syndicate and will leave shortly to make purchases on a profit-sharing basis; will accept amounts from $2,500 upward; bank and mercantile references furnished. S 342 Times.

MILL; LATEST TYPE JACQUARD MAchinery, manufacturing medium and high-class knitted sportswear; orders on hand; running condition; desires to interest third party with $10,000 to $15,000; executive or sales ability exceptional opportunity for right party; best references; strict investigation. H 275 Times.

WANTED—FINANCIAL CONNECTION TO lend money on Northwestern Illinois farms, rate of interest not to exceed 8 per cent., trust deed security; this has been our business for 18 years. RALPH B. ROSENSTIEL, 202 114 West Stephenson St., Freeport, Illinois.

ONLY CANADIAN ORGANIZATION of its kind, with headquarters in Montreal, needs additional capital for expansion; no competition, firms; managing director will interview those interested; now in city. P 868 Times.

EXPERT IN SELLING SECURITIES IN small dailies; capital, or would develop sales organization with conservative investment house; university graduate. Y 2087 Times Annex.

SECURITIES HOUSE OR SALES ORGANIzation desired to handle stock issue of $1,000,000 for organized manufacturer; electrical product with world-wide demand. H 435 Times.

PARTNER-HUSTLER, NEWLY ESTABlished wire frame and novelty manufacturing business; wonderful opportunity. Address P. A., 200 East 33rd St.

$10,500 LOAN WANTED BY MANUFACturing concern for period of one year, secured and liberal bonus. P 4 Times.

YOUNG SALESMAN WITH $1,000 INTEREST; salary; rare opportunity. N 830 Times Downtown.

CAPITAL TO INVEST.

EXPERIENCED BUSINESS MAN PREpared to make substantial investment in established mail order business that is susceptible to development and growth. Kerry, 521 4th Av., Room 812.

YOUNG MAN INVEST $300 AND SERVICES live proposition. 99 Times, 165 Broadway.

BUSINESS CONNECTIONS.

SALES ORGANIZATION WANTED, TO sell very fine, low-priced property in an old Florida town on the main line of Seaboard Air Line; boat fishing and water sports; no money is required, but a demonstration of reliability and ability to sell is necessary; owner will be in town for a few days only. E 744 Times Downtown.

NOVEMBER MAIL ORDER NEWS CONtains 50 original mail order ideas; Christmas plan; other money-making information; explains how to start mail order business; divulges latest chain propositions; copy 25c, postpaid. Mail Order News, 500 8th Av.

IF YOU ARE A HIGH-CLASS SALESMAN capable of handling and organizing a sales organization, and have $15,000, you can invest in merchandise; we have an unusually attractive opening for exclusive county distributers. B 750 Times Downtown.

UNDERWRITING HOUSE, BROKER OR security sales organization can secure attractive contract for the sale of $250,000 stock issue of a financial corporation; commission basis, or advance. Full cooperation intended. A 826 Times.

SALES REPRESENTATIVE.
Fully competent, now has fully equipped office; opportunity for concern to open New York branch at minimum cost; bank and commercial references. N 621 Times Downtown.

SALES MANAGER HAS PLAN TO INcrease sales of commercial company. If you have the facilities to take care of additional business would be pleased to arrange appointment. S 296 Times.

INDUSTRIAL ENGINEER WHOSE WORK necessitates being out of town frequently has taken over a good business and desires treasurer to handle office; investment of $10,000 required. C 64 Times.

SUCCESSFUL SALES EXECUTIVE SEEKS connection; long record building productive sales organizations; able to bring costs and sales well selling responsibility. E 730 Times Downtown.

ACCOUNTANT, SMALL CLIENTELE, wants certified experience; interested Associate Certified Public Accountants; services available. A 289 Times.

WE FURNISH HOLIDAY MAIL ORDER leagues; no merchandise required. Mail Service Manager, Mail Order News, 500 8th Av.

WILL BUY OUTRIGHT OR JOIN PARTnership in retail or wholesale business. Write full details. V 420 Times.

EXPERIMENTAL, ELECTRICAL AND machine work; models. Paul Bissmack, 106 Park Row, Worth 0910.

FOR SALE.

Plants and Factories.

GENERAL WOODWORKING PLANT; plenty of orders, chiefly radio cabinets; owner wishes to retire; will complete or half share; stand investigation. Y 2090 Times Annex.

LARGE, BUSY MULTIGRAPHING BUSIness for sale or partnership; reasonable. M 401 Times.

Stores and Shops.

DEPARTMENT STORE FOR SALE IN West Virginia, town of 10,000; doing $250,000 business; can do $400,000 in time; stocks can be bought now at wonderful prices; ideal for live wire. Box 239, 220 West 42d St.

ESTABLISHED (10 YEARS) WAIST, CORsets, hosiery shop; best location; investigation invited; long lease; unusual opportunity; Astoria, Dangler, 180 Flatbush Av., Brooklyn.

WE SPECIALIZE IN SODA FOUNTAINS of all kinds; stores and stands; easy monthly payments. Merit Equipment Co., 1 West 42d St. Pennsylvania 9264.

GOWNS AND MILLINERY—FIRST-CLASS, profitable business heart of New York; low rental, long lease; must sell; owner going away. J 858 Times.

LADIES' UPSTAIRS SHOE PARLOR AT A sacrifice, $2,100; low rent; best location Grand View Park City; must sell; leaving for Florida. A 280 Times.

Hotels and Furnished Room Houses.

FURNISHED HOUSE, REDECORATED, 20 rooms, 6 baths; beautiful sun parlor; high rent; $360; income, $783; 6 years' steady lease; fine investment. Afternoons, 34 West 82d.

Restaurants and Tea Rooms.

SECOND INDEPENDENT RESTAURANT, lunch rooms, tea rooms, coffee pots, drug and confectionery stores are the money makers of today; we start you in a business of your own by completely equipping store, small cash payments, balance on easy monthly installments; if you have a location, call, write or phone. Merit Equipment Co., 1 West 42d St. Pennsylvania 9264.

RESTAURANT, BROADWAY, WELL ESTABlished, profitable; monthly receipts $12,000; restaurateurs, dining houses, caterers, or invest $15,000 cash recommended; thorough investigation invited; exceptional. A 828 Times.

RESTAURANT FOR SALE—PROMINENT corner Lexington Av. subway; heart of Greenville; big future; good terms; must sell quickly; act quick. Write E. 1317 2d Av.

SMALL TEA ROOM, COLUMBIA UNIVERsity section; established business. A 193 Times.

CANDY SHOP FOR SALE; LEAVING city; fine opportunity. 349 6th Av.

FOR SALE.

Garages.

GARAGE, EAST 57TH, 5TH AV. SECTION; capacity 140; now in construction; for lease or sale; $10,000 security required. Harris Exchange, 4,049 Broadway, Wadsworth 3068.

GARAGE, WASHINGTON HEIGHTS, CAPacity 150; filled; average $18; $16,000, including $6,000 security. Francis J. Phillips, 47 West 42d.

GARAGE, HARLEM, ONE FLOOR, CAPACity 150; average $16; price $10,000, including security. Francis J. Phillips, 47 West 42d.

GARAGE, NEAR WEST 125TH ST., 20,000 sq. ft.; will sell or lease. Owner, Lichtenstein, 1,457 Broadway. Wisconsin 4078.

GARAGES — PROFITABLY ESTABLISHED or under construction. Garage Realty Co., 1,491 Broadway.

GARAGES; ANY SIZE; ANYWHERE. Gelliard, 100 East 42d. Ashland 8714.

Patents.

PATENT APPLIED FOR REFRACTOR jewel set in step and kick plates; open for company or royalty. Y 2088 Times Annex.

Leases.

CONCESSIONS AVAILABLE
FOR BARBER SHOP, MANICURE PARLOR, BOOTBLACK AND HAT CLEANING PARLOR, BILLIARD ROOM, PHYSICIAN'S OFFICE, CHIROPODIST, LAUNDRY OFFICE, NOTARY PUBLIC AND PUBLIC STENOGRAPHER'S OFFICE, MEDICAL BATH, THEATRE TICKET AGENCY IN THE NEW $2,500,000 LIBBY'S HOTEL AND RUSSIAN-TURKISH BATHS BUILDING, NOW NEARING COMPLETION AT DELANCEY AND CHRYSTIE STS., NEW YORK CITY. FOR PARTICULARS, TERMS, &C., APPLY LIBBY'S HOTEL CORP., 14 DELANCEY ST. ORCHARD 4113.

NEW RETAIL STORES—SEVERAL LOcated in Greater New York's fourth largest hotel, Hotel St. George, Brooklyn; Clark St. express station, Interboro 7th Av. subway in building; heavy foot traffic day and evening; exceptional neighborhood; especially suitable for jeweler, florist, leather goods, retail shoes, gift shop, opticians, travel novelties; thoroughly modern; reasonable rents. Apply Manager Hotel St. George, Clark St., Brooklyn. Phone Main 10000.

Miscellaneous.

LAMP AND SHADE MANUFACTURING business on 8th Av. for sale because ill health owner; established 25 years; excellent opportunity; $10,000 required. A 286 Times.

BELOW COST WE WOULD SELL OUT stock of imported toybooks; an article representing an exceptional opportunity for Christmas trade. L 701 Times Downtown.

ESTABLISHED RUBBER GOODS JOBBING business; exceptional opportunity; small investment; sell account other business. Box 142, 219 7th Av.

FOR SALE—PERFUME NOVELTY COMpany doing $75,000 business this year. For particulars, write to X 2478 Times Annex.

CARPET CLEANING BUSINESS; EARNings $40,000; yearly increasing; retiring. 160 N. Y. Times Brooklyn Branch.

PHOTOGRAPHER'S STUDIO, IDEALLY equipped, in high-class neighborhood, for sale with lease. Call Plaza 9019.

LIQUIDATORS WILL PAY CASH MERchandise suitable for auction. E 737 Times Downtown.

GROCERY, ST. NICHOLAS AV.; STOCK, fixtures; low rent. 159 N. Y. Times Brooklyn Branch.

BUSINESS SERVICE.

MULTIGRAPHED LETTERS MULTIPLY sales. For letters with personal typed appearance, Ashland 1453. 1,000 letters, 15 lines, $2.75; additional 1,000, $1.98. Empire Letter, 1,170 Broadway.

DIRECT-BY-MAIL SPECIALIST.
Complete service; copy, layouts, printing and mailing. Tony Weatherly, 25 West 42d St. Murray Hill 1900.

YOUR SALES LETTERS—DO THEY BRING the desired results? We write letters that do. Ebner Advertising Co., 1,170 Broadway. Ashland 1452.

FACSIMILE COPIES OF TESTIMONIAL letters, blueprints, &c., by photostat; booklet; prices, Genaco, 71 Bank St., Newark, N. J.

MY SALES LETTERS BRING RESULTS because they are scientifically written. Durant, 280 West 41st St. Penn. 1564.

ADVERTISE—COUNTRY PAPERS; ALL publications; send for catalog. Owl Agency, Times Building.

FINE PROCESS TYPEWRITTEN LETTERS Globe Mail Service, 148 West 45d St. (Near 7th Av. Subway.)

CORPORATIONS ORGANIZED — ALL States; reasonable fee. Elyton, 106 West 40th. Pennsylvania 6869.

FINANCING—LOANS.

BUSINESS AND PERSONAL LOANS. LOANS $50 TO $5,000, ONE YEAR OR LESS; MONTHLY PAYMENT PLAN (weekly if requested); no chattels, no salary assignments. Secure booklet "HOW TO BORROW." THE MORRIS PLAN COMPANY.
Resources over $27,000,000.
MAIN OFFICE, 400 5TH AV., AT 40TH ST. Phone Murray Hill 9650.
BRANCHES:
NEW YORK—261 Broadway, 1 Union Square, 268 Grand St., 281 East 149th St., 940 Southern Boulevard.
BROOKLYN—196 Montague St., 804 Manhattan Av., 1,666 Pitkin Av.
Under supervision State Banking Department

PRODUCTIVE CAPITAL.
IF ADDITIONAL CAPITAL CAN PRODUCE MORE PROFITS FOR YOU, OUR LARGE FINANCIAL RESOURCES AND WIDE COMMERCIAL EXPERIENCE ARE AT YOUR DISPOSAL TO INSURE PROPER CONTRACTS. OUR OFFICERS SEE CLIENTS PERSONALLY; WE SPECIALIZE IN ACCOUNTS RECEIVABLE AND INSTALMENT AND COMMERCIAL PAPERS AT LOWEST RATES.
CREDIT UTILITY CORPORATION
270 MADISON AV. CALEDONIA 8700.

FINANCING.
Advances made to merchants and manufacturers on outstanding accounts, trade acceptances, &c.; low rates; 30 years' experience. Consult us without obligation.
STANDARD TRADING CO.,
421-425 Broadway. Canal 7040-50.

AUTO OWNERS—QUICK LOANS.
CAR IN YOUR POSSESSION.
LOANS MADE SAME DAY.
STRICTLY CONFIDENTIAL. Lowest rates.
PEERLESS FINANCE CORPORATION
200 West 57th St., Suite 621. Circle 7082.

LOANS ON AUTOMOBILES.
Quick action, no red tape.
BURTON FINANCE CORPORATION,
1,440 Broadway, N. Y., Room 1508.
Bronx Branch 1,774A Prim Av. Dickens 8900

MORTGAGES AND LOANS.
We are open to buy $100,000 second mortgages in Queens; quick action; apply by mail.
Loxton Realty Corporation,
Stuart Bldg., Jamaica, N. Y.

OUTSTANDING ACCOUNTS FINANCED; liberal terms, lowest rates; confidential; quick service assured.
MERCANTILE FACTORS CORPORATION,
121 5th Av. Ashland 6808.

BUSINESS LOANS—UP TO $3,000 WITHout collateral; convenient payment plan. For private interview telephone Ashland 10620. Greenberg Finance Corp., 13 West 46th.

BUSINESS AND PERSONAL LOANS. NO LOANS LESS THAN $1,000. BROADWAY FACTORS CO., 841 FIFTH AV., ROOM 1210. ASHLAND 6710.

CONFIDENTIAL AUTOMOBILE LOANS. AUTO OWNERS' FINANCE CO., 200 West 57th St. Circle 6800. Newark Office, 604 Broad St.

AETNA FINANCE CO., 46 WEST 3RD, manufacturers, jobbers financed; new plan; advances on accounts, merchandise; cash immediately paid.

LOANS ON MACHINERY, PRINTING plants, accounts receivable, real estate, &c.; brokers protected. Windsor, 775 5th Av. Ashland 7987.

CONFIDENTIAL AUTOMOBILE LOANS. YORK CREDIT CORPORATION.
505 Broadway, City. Worth 1940-1941.

IF YOU NEED MONEY SEE
HARRY H. OSHEIM,
1,476 Broadway. Suites 1114-1125.

LOANS, MACHINERY, FIXTURES, CHATtel mortgages, stocks, diamonds; reasonable. Commodore Finance, University 8258.

MONEY FOR BUSINESS EXPANSION. Reorganization; call, write, confidential paper. Phoenix Factors Corp., 200 5th Av.

SMALL BUSINESSES FINANCED WITH or without merchant advances on furniture, &c. Chelsea 6464.

"Measuring by the Yardstick of Rental Values"

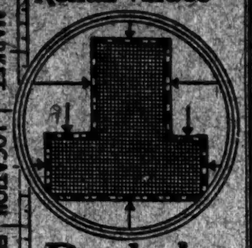

MARKET | LOCATION | FLOOR PLAN | DAYLIGHT | PRESTIGE | SERVICE | TRANSIT

Daylight

MOST office buildings have windows—on four sides or less; the Pennsylvania Building has daylight-flooded windows on eight sides. It is the "I" shape floor plan of the building that accomplishes this *Daylight supremacy*—for every office regardless of size.

Apply the Yard Stick of Rental Values—a measuring chart that will enable you to analyze every essential of a building in its true value *to your particular business.*

Send for the Yard Stick of Rental Values—a Chart of Important Information

Julius Tishman & Sons, Inc.
Builders & Owners
Brown, Wheelock, Harris, Vought & Co., Inc.
20 E. 42th St. 14 Wall St.
Leasing Agents

Pennsylvania Building
225-241 West 34th St

"Always merry"

IN his excellent book, "Old Age Deferred," Doctor Arnold Lorand of Carlsbad, tells of an old boatman at Capri who could row harder and sing louder than any boatman in the harbor and when asked the secret of his robust health replied, "sempre allegro (always merry)." Was the happy boatman's good health due to his being "always merry" or was his happy disposition due to his good health? Both, no doubt, as the health of the body and the health of the mind act and react upon one another.

Try to keep up your youthful outlook on life and your delight in living. Write to the Life Extension Institute for information about its annual health examinations and instructions on healthful living and ask for a copy of the free booklet, "How To Live Long." No medical treatment is furnished by the Institute.

LIFE EXTENSION INSTITUTE, INC.
25 West 43rd Street, New York
Telephone: Vanderbilt 1494

Dedicated to the work of human salvage, to the conservation of the most valuable thing in the world—human life.

ARE YOU

Between the ages of 25 and 50
Married — preferably with children
Educated—High School at least.
Now earning not less than $2400 yearly
Thrifty
Then you can successfully sell business service on commission basis for a $700,000,000 concern. Write fully. Confidential.

S 887 Times Downtown

Will Buy for Cash

Any quantity Perfumes, Toilet Goods, Face and Talcum Powders, Rubber Goods, Ivory, Celluloid, Novelties, Toys, Hair Brushes. Specialties of all kinds. Anything that can be sold to Department or Drug Trade. Jobs or close outs only. V 795 Times Downtown.

THINGS YOU WILL WANT TO SEE IN MIAMI

The Riches of The Everglades

Once our nation had to accept the Everglades as a million acres of swamp land. Now, soil experts have discovered that this Florida jungle when drained, is the richest farm land in all America.

Millions of dollars have already been subscribed for the work of reclaiming this vast area. Though the task will take years to complete, certain sections of the Everglades are now under cultivation and the land is said to be yielding $100.00 to $1000.00 an acre in profits.

Because of the nature of the soil and climate these Everglades farms are capable of producing two crops each year of temperate zone vegetables, besides the higher priced commodities of the warmer climates such as expensive sea island cotton and the finer grades of wrapper tobacco. Here is one place where America can produce its own rubber. Sugar cane thrives in this tropical land.

There is but one outlet for these vast Everglades riches—Miami. It is the only city nearby to this empire of farm land. Now the Ta Miami Trail on which the state of Florida has spent millions of dollars, directly connects Miami and the Everglades—opening the way to market vast forests of uncut cypress and the future produce of its fertile fields.

Government experts say that the potentialities of the Everglades alone will make Miami a city of one million inhabitants within ten years' time. With such a future in view Miami is investing millions in a permanent, solid, economic foundation—capable of sustaining its rapid growth and development.

Of course, when you visit Miami, you will want to see a real estate firm on whose knowledge and judgment you can rely. Of 13,000 licensed brokers we are one of a scant few who have been here any appreciable length of time. We know Miami from the standpoint of what it was and what it is. We are builders too, the most completely equipped in Miami.

MIAMI REAL ESTATE & BUILDING COMPANY
(W. E. CAMPBELL, President)
32-38 N.E. SECOND AVE. MIAMI
"Here Since 1903" 28-38 MAICYON ARCADE FLORIDA

Only 2 "drops" left!

$200 Off
On All Cars Today

$500 Car Now Selling for $300

Think of the saving. Today is the 8th $25 "drop." Tomorrow prices go down again. Friday the sale ends with $250 off the price tag on all remaining cars.

ACT NOW!

New Yorkers have already saved hundreds of dollars. They didn't want to lose the car they liked, so they bought at once. Many rare bargains are still here. Come and see them. Open and closed models in all popular makes.

TERMS!

Telephone Columbus 1011

HULETT Motor Car Company SUCCESSOR

Open Evenings Until 10 o'Clock

1888 Broadway at 62d St.

BANISTER SHOES

SUCCESSFUL men carry their niceties of choice and judgment even down to shoes. They demand the last word in appearance and comfort. For eighty years gone by, for now, and for untold years to come, Banisters have been, are, and will be chosen by such men.

PARKER & DIEMER
Headquarters for Banister Shoes
1576 Broadway at 47th Street
1562 Broadway at 45th Street

Copyright 1925 Hart Schaffner & Marx

STYLES THAT STAND OUT
at the big football games

They're here; Hart Schaffner & Marx make them

At the left is the Four Winds topcoat; it's smart, warm; good in any weather. Made to stand long, hard service. Longer lines; a big value at $40

At the right is one of the new suit styles; wide shoulders, hips narrow, full tapering trousers; in Bracken browns, granite grays, bottle blues. $50

WALLACH BROTHERS
FIFTH AVENUE (Opposite the Library) and at 12 East 42nd Street
Broadway below Chambers *246-248 West 125th
Broadway corner 29th *Third Ave corner 122d
*Our Harlem stores open evenings

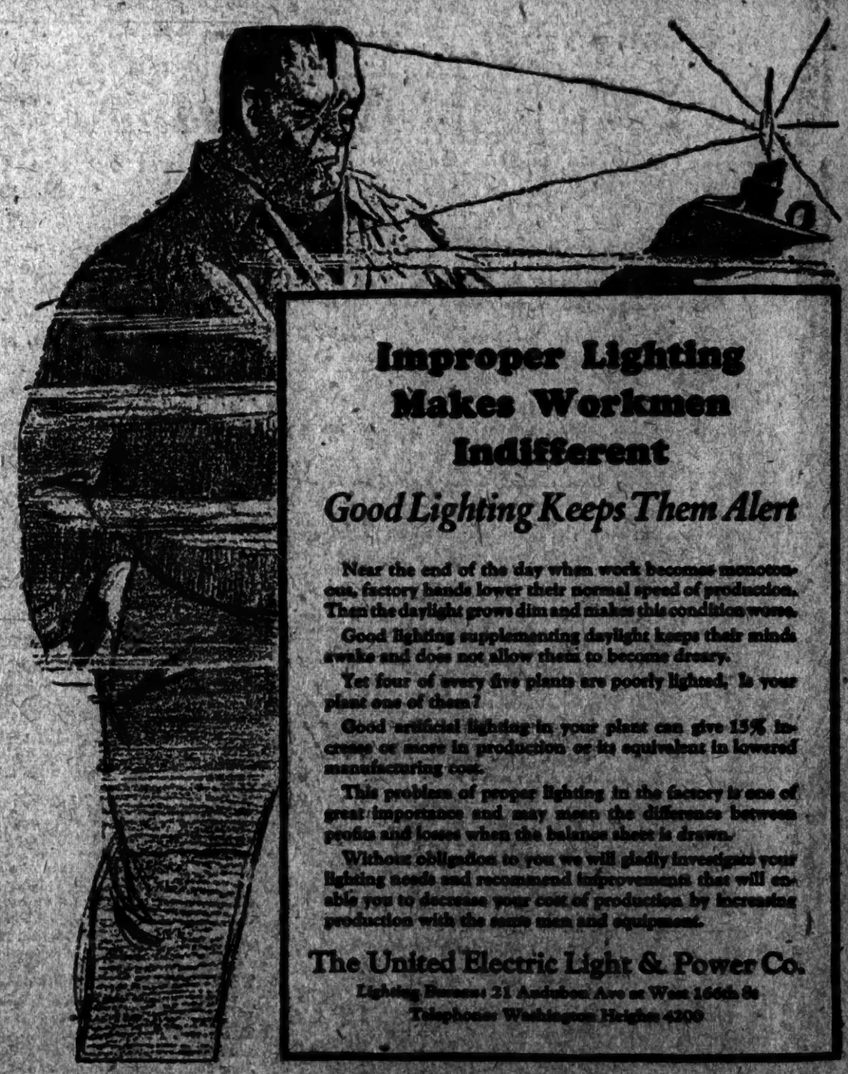

Improper Lighting Makes Workmen Indifferent

Good Lighting Keeps Them Alert

Near the end of the day when work becomes monotonous, factory hands lower their normal speed of production. Then the daylight grows dim and makes this condition worse.

Good lighting supplementing daylight keeps their minds awake and does not allow them to become dreary.

Yet four of every five plants are poorly lighted. Is your plant one of them?

Good artificial lighting in your plant can give 15% increase or more in production or its equivalent in lowered manufacturing cost.

This problem of proper lighting in the factory is one of great importance and may mean the difference between profits and losses when the balance sheet is drawn.

Without obligation to you we will gladly investigate your lighting needs and recommend improvements that will enable you to decrease your cost of production by increasing production with the same men and equipment.

The United Electric Light & Power Co.
Lighting Bureau: 21 Audubon Ave at West 166th St
Telephone: Washington Heights 4200

Come and see our manufacturing exhibit of electric irons under proper industrial lighting conditions at the

Electrical and Industrial Exposition
GRAND CENTRAL PALACE
46th and 47th Streets and Lexington Avenue
October 14th to 24th inclusive

To carry Americanism through the ages! The face of Rushmore Mountain where Borglum plans to carve memorial to Americanism. Rotogravure picture in Mid-Week Pictorial, now on sale at all news stands. 10c.—Advt.